



Peace Airshed Zone Association

Ambient Air Monitoring Network Summary

Ambient Air Quality Monitoring Program

Monthly Report

June 2020

July 31, 2020

Alberta Environment and Parks

11th Floor, Oxbridge Place
9820-106 Street
Edmonton Alberta T5K 2J6

Subject: **Peace Airshed Zone Association (PAZA)**
June 2020 Ambient Air Quality Monitoring Report

Please find enclosed the PAZA Ambient Air Quality Monitoring Network Report for the month of June 2020.

The representative of the Person Responsible for this monitoring program is:

Mandeep Dhaliwal, B.Sc., P.Chem.
Program Manager
Box 21135
Grande Prairie, Alberta T8V 6W7
Email: Mandeep@paza.ca
Phone: 403-608-9697

This report was prepared by Matrix Solutions Inc. and reviewed by Mandeep Dhaliwal.

PAZA has retained the services of WSP Canada Inc. to conduct continuous ambient monitoring and Matrix Solutions Inc. to provide data validation and reporting.

This report is submitted by PAZA on behalf of the industrial member companies to satisfy the requirements of the facility Operating Approvals listed in Table A

The monthly summary report includes the operational summaries and hourly continuous monitoring and monthly passive results

Continuous Monitoring: Seven (7) Stations including Henry Pirker (Grande Prairie), Evergreen Park, Smoky Heights, Beaverlodge, Valleyview, Donnelly and Wembley-Portable. Detailed Summaries are included in the report

Calibration and Data Submission:

Monthly report, hourly data and calibration reports for June 2020 were submitted to the ETS data system.

Table A. PAZA members with Facility Operating Approvals

Company	Facility	LSD	EPEA Approval No.
Advantage Oil & Gas Ltd.	Glacier	05-02-076-13-W6	262479-00-00
Alberta Power (2000) Ltd. (an ATCO company)	Sturgeon	SW-06-069-21-W5	10283-02-02
ATCO Power Canada	Poplar Hill	11-19-073-08-W6	67774-01-01
ATCO Power Canada	Valleyview	SW-06-069-21-W5	147709-01-01
AltaGas Ltd.	Pouce Coupe	03-03-081-13-W6	247673-00-00
	Ante Creek	02-26-068-25-W5	266694-00-00
	Gordondale	02-26-068-25-W5	287474-00-00
Apache Canada Ltd.	House Mountain	01-08-070-10-W5	10137-02-02
Birchcliff Energy Ltd.	Pouce Coupe	03-22-078-12-W6	252529-00-00
Canadian Natural Resources Limited	Bonanza	11-25-081-11-W6	00000029-01-00
	Progress/Gordondale	01-01-077-10-W6	00010036-02-00
	Gold Creek	13-26-067-05-W6	00010446-02-00
	Teepee Creek	SE-2-074-04-W6	00001635-02-00
	Sturgeon/Valleyview	02-02-069-22-W5	1633-02-00
Canfor Forest Products	Grande Prairie	SW-23-071-06-W6	152645-01-00
Conocophillips Canada Energy Partnership	Wembley	06-19-073-08-W6	00000212-01-00
Devon Canada	NW Belloy (Dunvegan)	16-36-079-03-W6	00009810-02-00
	Eaglesham (South)	02-14-077-25-W5	00047669-01-00
	North Normanville	03-36-079-23-W5	00047455-01-00
	West Culp	05-34-078-25-W6	00136284-00-00
	Cecil	08-15-084-08-W6	00010032-02-00
Encana Corporation	Sexsmith	04-08-075-07-W6	00010002-01-00
Enerplus Resources	Pouce Coupe	SW-06-069-21-W5	1464-02-03
Exshaw Oil Corporation	Spirit River	03-10-077-07-W6	344521-00-00
Grande Prairie Generation Inc.	Northern Prairie Power Project	04-19-073-08-W6	00238762-00-00
Inception Exploration Ltd.	Gold Creek	03-26-069-05-W6	00335317-00-02
Long Run Exploration	Eaglesham	01-25-076-01-W6	00241532-00-00
	Kakut	14-12-075-03-W6	00248469-00-00
	Donnelly	06-01-077-21-W5	00000087-02-00
	Puskwaskau	03-26-074-01-W6	00017524-01-00
Longview Oil Corp.	Sunset House	06-22-070-20-W5	138884-01-00
Penn West Petroleum Ltd.	Tangent	13-29-080-23-W5	00001746-02-00
	Pouce Coupe	16-07-078-11-W6	00000614-01-00
Petrus Resources	Rycroft	08-25-077-06-W6	11351-02-00
	Spirit River	08-34-077-06-W6	11096-02-00
NorthRiver Midstream Inc.	Fourth Creek	16-11-082-09-W6	00000263-01-00
	Gordondale	11-26-079-09-W6	00011495-01-01
	Pouce Coupe/Bonanza	3-23-080-13-W6	00070203-01-01
Suncor Energy Inc.	Progress	07-22-078-09-W6	00011428-02-00
TAQA North Ltd.	Valhalla	13-21-076-09-W6	00017620-01-00
Veresen Energy	Hythe Brainard	11-18-074-12-W6	00010910-02-00
Weyerhaeuser Canada	Grande Prairie Pulp and Wood Plant	01-14-070-05-W6	00000113-02-00

Concentrations in excess of the Clean Air (Maximum Levels) Regulation:

There were no exceedances of the AAAQO or AAAQG in June 2020

Operational times less than 90 percent:

There were no **operational times** less than 90% in June 2020.

There were no **valid times** less than 75% in June 2020.

Air Incidents

None were reported to PAZA

Deviations from Authorized Monitoring Methods

Trees nearby to Valleyview air monitoring station exceed the height allowed under section 2.3 of the siting criteria in Chapter 3 of the AMD. This variance was authorized in writing by the director on February 4, 2019.

Passive Monitoring

33 Stations throughout the PAZA zone

The passive sample analyses were performed by Bureau Veritas Laboratories (formally Maxxam Analytics Inc.)

- There were eight duplicate sites sampled in the month of June with RPD all less than 50% except the three NO₂ duplicates 57% to 80% (results 0.2 to 0.7ppb)
 - For sulphur dioxide duplicates at Wembley, Smoky Heights, and Peavine stations
 - For ozone duplicate at Kinuso station
 - For nitrogen dioxide duplicates at Wanham, Pinto Creek, and Gift Lake stations
 - For hydrogen sulphide duplicate at Girouxville 3 station
- There were no recorded field issues with passives.
- There were no exceedances of the AAAQOs for all monitored parameters at any of the passive monitoring stations during this month.

I certify that I have reviewed and verified this report and that the information is complete, accurate and representative of the monitoring results, reporting timeframe and the specified analysis, summarization and reporting requirements.



Mandeep Dhaliwal, B.Sc., P.Chem.
Program Manager

TABLE OF CONTENTS

1	JUNE MONTHLY STATION SUMMARIES	2
1.1	Beaverlodge Air Monitoring Station	2
1.2	Evergreen Park Air Monitoring Station.....	2
1.3	Grande Prairie - Henry Pirker Air Monitoring Station.....	3
1.4	Smoky Heights Air Monitoring Station	3
1.5	Valleyview Air Monitoring Station	4
1.6	Donnelly Air Monitoring Station	4
1.7	Wembley Air Monitoring Station.....	4
2	BEAVERLODGE CHARTS.....	5
3	EVERGREEN PARK CHARTS.....	15
4	GRANDE PRAIRIE - HENRY PIRKER CHARTS.....	23
5	SMOKY HEIGHTS CHARTS.....	36
6	VALLEYVIEW CHARTS	43
7	DONNELLY CHARTS	50
8	WEMBLEY (PORTABLE) CHARTS.....	56
9	CONCENTRATION ROSES FOR PAZA.....	68
9.1	Wind Roses	69
9.2	Sulphur Dioxide Plots	70
9.3	Nitrogen Dioxide Plots	72
9.4	Fine Particulate Matter (PM _{2.5}) Plots	74
10	PASSIVE MONITORING DATA.....	76
11	END OF REPORT	86

PAZA Continuous Monitoring Station Locations

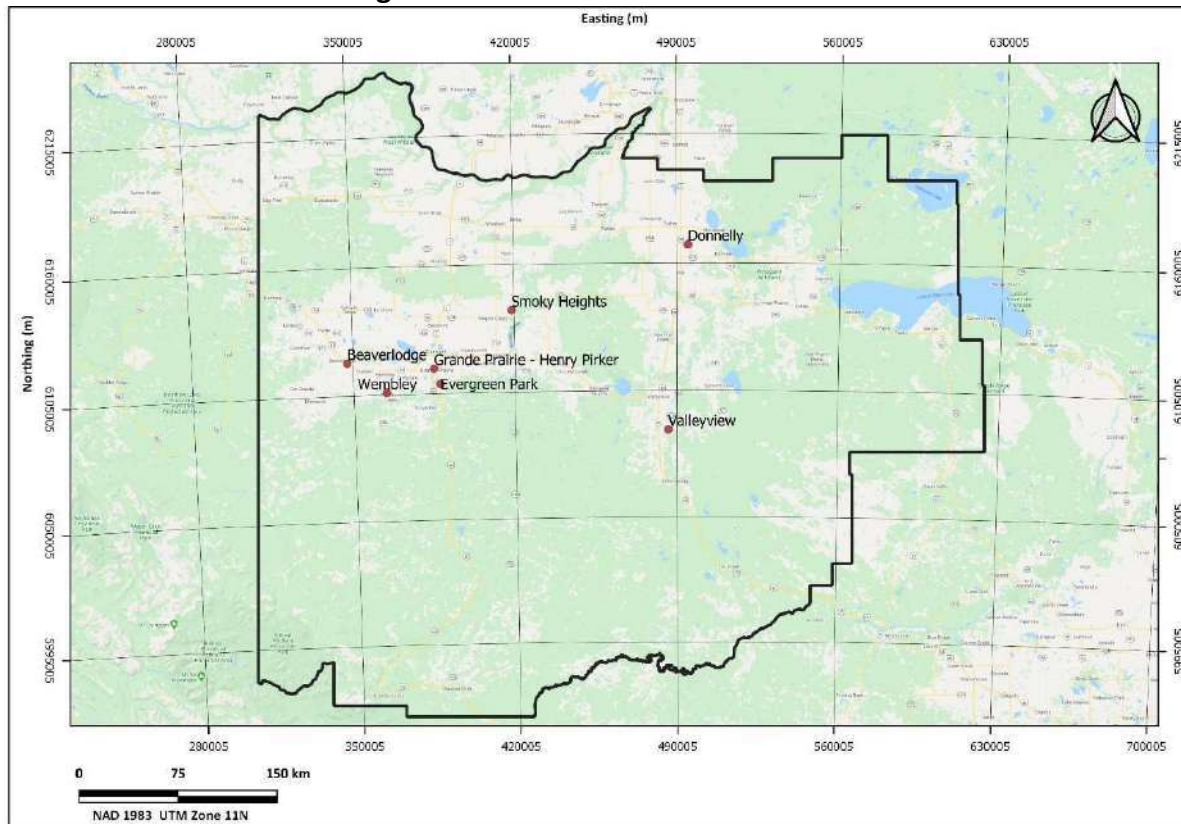

PAZA Passive Monitoring Station Locations

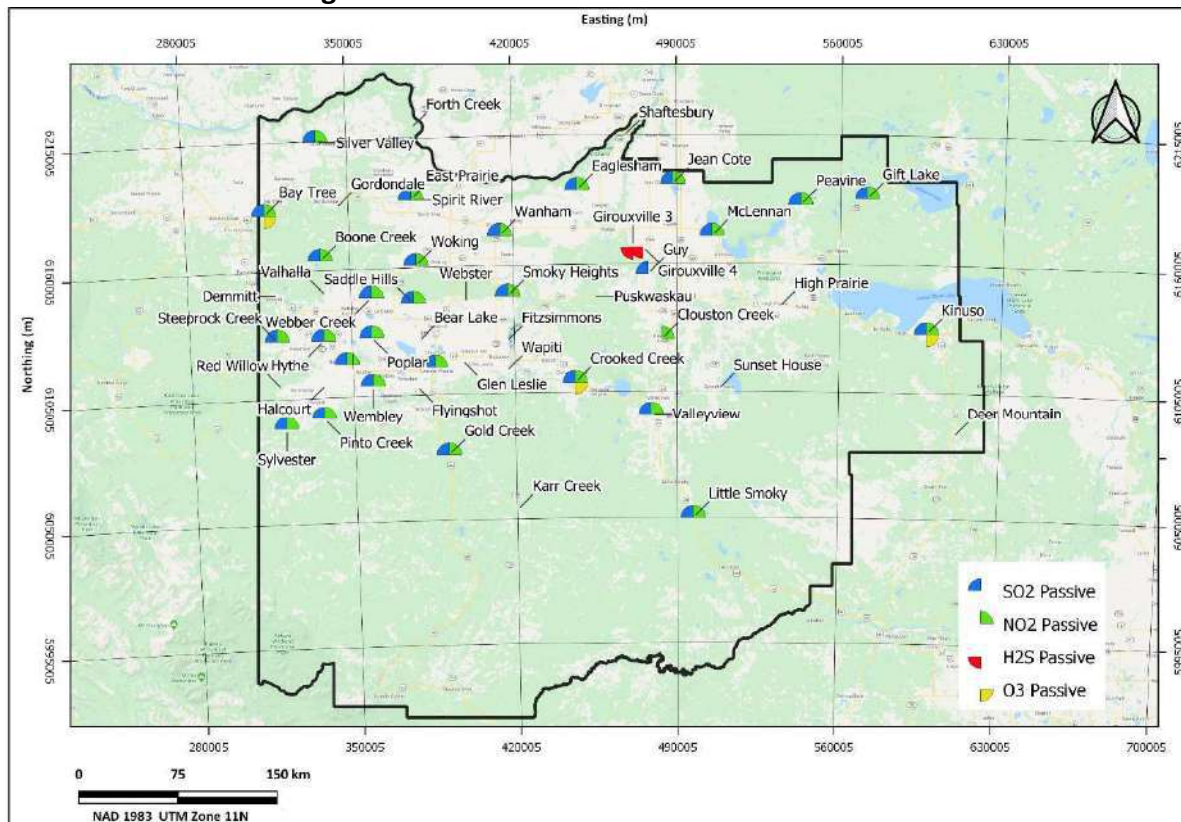

1 June Monthly Station Summaries

The following summaries are for the equipment and data results from the continuous ambient monitoring network

1.1 Beaverlodge Air Monitoring Station

PAZA - June 2020 Beaverlodge Station Report

AIR - June 2020 Beavercreek Station Report																
Parameter	June			Valid	Operational	Max	1-hour		24-hour		Exceedance				Calibration	
	Average	Minimum					Objective	Max Day and Time	Max	Objective	Max Day	1hr	8hr	24hr	30d	Date
NO (ppb)	0.2	0.0	94.9%	99.9%	2.9	-	-	Jun-18 08:00	0.5	-	Jun-18	-	-	-	-	Jun 02, 2020
NO ₂ (ppb)	1.4	0.0	94.9%	99.9%	7.7	159	-	Jun-12 08:00	2.2	-	Jun-05	0	-	-	-	Jun 02, 2020
NO _x (ppb)	1.6	0.2	94.9%	99.9%	9.0	-	-	Jun-12 07:00	2.7	-	Jun-05	-	-	-	-	Jun 02, 2020
O ₃ (ppb)	26.6	6.3	95.1%	99.9%	44.2	76	-	Jun-12 18:00	35.3	-	Jun-11	0	-	-	-	Jun 02, 2020
PM _{2.5} (µg/m ³)	3.5	0.6	97.4%	97.8%	16.6	80	-	Jun-20 04:00	11.9	29	Jun-01	0	-	0	-	Jun 30, 2020
SO ₂ (ppb)	0.1	0.0	95.1%	99.9%	3.7	172	-	Jun-05 10:00	0.7	48	Jun-01	0	-	0	0	Jun 03, 2020
	Average	Minimum	Valid	Operational	Maximum											
Temp (°C)	13.9	3.8	100.0%	100.0%	25.4	<div>Note: Valid hours must be greater than 75%</div> <div>Operational hours must be greater than 90%</div>										
RH (%)	61.3	21.8	100.0%	100.0%	100.0											
WS (km/hr)	13.7	0.2	100.0%	100.0%	38.7											
WD (deg)	271	1.7	100.0%	100.0%	350.0	<div>Average Wind Direction</div> <div>271</div> <div>W</div>										

Update Summary:

Parameter	Make	Model	Equipment summary
NO/NO ₂ /NO _x	Thermo	42i	Manifold cleaning flagged as maintenance June 26
O ₃	Thermo	49i	Manifold cleaning flagged as maintenance June 26
PM _{2.5}	Sharp	5030	Data removed due to maintenance along with negative and positive drift end of June
SO ₂	Thermo	43i-TLE	Manifold cleaning flagged as maintenance June 26
Met Equip	MetOne	50.5	No Operational issues noted during the month

1.2 Evergreen Park Air Monitoring Station

PAZA - June 2020 Evergreen Park Station Report

AAR - June 2020 Evergreen Air Station Report																
Parameter	June				Max	1-hour		24-hour			Exceedance				Calibration	
	Average	Minimum	Valid	Operational		Objective	Max Day and Time	Max	Objective	Max Day	1hr	8hr	24hr	30d	Date	
PM _{2.5} (µg/m ³)	4.0	0.0	99.0%	99.3%	40.1	80	Jun-25 13:00	8.5	29	Jun-25	0	-	0	-	Jun-15-2020	
SO ₂ (ppb)	0.2	0.0	94.0%	99.2%	9.8	172	Jun-11 04:00	1.6	48	Jun-11	0	-	0	0	Jun-15-2020	
TRS (ppb)	0.5	0.0	95.0%	99.7%	3.5	-	Jun-25 12:00	0.6	-	Jun-25	-	-	-	-	Jun-15-2020	
	Average	Minimum	Valid	Operational	Maximum											
Temp (°C)	14.7	3.1	99.7%	99.7%	26.9	Note: Valid hours must be greater than 75% Operational hours must be greater than 90%										
RH (%)	60.7	19.4	99.7%	99.7%	98.7											
WS (km/hr)	4.9	0.1	99.7%	99.7%	14.8											
WD (deg)	258	1.6	99.7%	99.7%	350.0	Average Wind Direction		258	WSW							

Update Summary:

Parameter	Make	Model	Equipment summary
PM _{2.5}	Thermo	TEOM AB	Data missing June 13, hour removed as not valid
SO ₂	TECO	43i	Data missing June 13, hour removed as not valid
TRS	TECO	43C	Data missing June 13, hour removed as not valid
Met Equip	Gill/RMYoung	MetPak/RMY85004	Data missing June 13, hour removed as not valid

1.3 Grande Prairie - Henry Pirker Air Monitoring Station

PAZA - June 2020 Henry Pirker Station Report

AZA - June 2020 Henry Miller Station Report															
June					1-hour			8-hour / 24-hour			Exceedance				Calibration
Parameter	Average	Minimum	Valid	Operational	Max	Objective	Max Day and Time	Max	Objective	Max Day	1hr	8hr	24hr	30d	Date
NO (ppb)	0.5	0.0	94.6%	99.4%	14.4	-	Jun-10 09:00	1.6	-	Jun-19	-	-	-	-	Jun 01, 2020
NO ₂ (ppb)	2.9	0.5	94.6%	99.4%	11.9	159	Jun-05 06:00	4.3	-	Jun-17	0	-	-	-	Jun 01, 2020
NO _x (ppb)	3.5	0.6	94.6%	99.4%	19.8	-	Jun-10 09:00	6.0	-	Jun-17	-	-	-	-	Jun 01, 2020
O ₃ (ppb)	26.4	1.7	94.5%	99.2%	48.6	76	Jun-11 16:00	33.5	-	Jun-11	0	-	-	-	Jun 01, 2020
PM _{2.5} (µg/m³)	3.5	0.0	99.7%	99.9%	34.2	80	Jun-02 02:00	9.6	29	Jun-19	0	-	0	-	Jun 02, 2020
SO ₂ (ppb)	0.1	0.0	95.0%	99.7%	6.7	172	Jun-11 06:00	0.9	48	Jun-01	0	-	0	0	Jun 01, 2020
H ₂ S (ppb)	0.2	0.0	95.3%	99.5%	0.9	10	Jun-13 06:00	0.4	3	Jun-21	0	-	0	-	Jun 11, 2020
CH ₄ (ppm)	2.0	1.5	91.5%	96.4%	2.5	-	Jun-20 08:00	2.1	-	Jun-01	-	-	-	-	Jun 02, 2020
THC (ppm)	2.1	1.5	91.5%	96.4%	2.5	-	Jun-20 08:00	2.1	-	Jun-01	-	-	-	-	Jun 02, 2020
NMHC (ppm)	0.0	0.0	91.5%	96.4%	0.0	-	Jun-05 06:00	0.0	-	Jun-05	-	-	-	-	Jun 02, 2020
CO (ppm)	0.1	0.0	95.0%	99.7%	0.4	13	Jun-18 23:00	0.2	5	Jun-18	0	0	-	-	Jun 03, 2020
</															

Update Summary:

Parameter	Make	Model	Equipment summary
NO/NO ₂ /NO _x	Thermo	42i	Data not valid during June 11 manifold cleaning; missing data June 13 resulted in 1hr removed
O ₃	TECO	49i	June 9th negative drift removed; data not valid during June 11 manifold cleaning; missing data June 13 resulted in 1hr removed
PM _{2.5}	Sharp	5030	Missing data June 13 resulted in 1hr removed
SO ₂	TEI	431-TLE	Data not valid during June 11 manifold cleaning; missing data June 13 resulted in 1hr removed
H ₂ S	TEI	450i	Data not valid during June 11 manifold cleaning; missing data June 13 resulted in 1hr removed
THC/CH ₄ /NMHC	TEI	55i	Two hours removed on June 1 due to <1.5ppm hour readings; June 2-3 multiple cal and maintenance to correct baseline; data not valid during June 11 manifold cleaning; missing data June 13 resulted in 1hr removed
CO	TEI	481-TLE	Data not valid during June 11 manifold cleaning; missing data June 13 resulted in 1hr removed
Met Equip	MetOne	50.5	Missing data June 13 resulted in 1hr removed

1.4 Smoky Heights Air Monitoring Station

PAZA - June 2020 Smoky Heights Station Report

AAR - June 2020 Smoky Heights Station Report															
June					1-hour			24-hour			Exceedance				Calibration
Parameter	Average	Minimum	Valid	Operational	Max	Objective	Max Day and Time	Max	Objective	Max Day	1hr	8hr	24hr	30d	Date
PM _{2.5} (µg/m³)	3.4	0.0	99.7%	100.0%	28.7	80	Jun-20 05:00	7.4	29	Jun-20	0	-	0	-	Jun 16, 2020
SO ₂ (ppb)	0.2	0.0	95.4%	100.0%	9.8	172	Jun-21 05:00	0.8	48	Jun-21	0	-	0	0	Jun 16, 2020
TRS (ppb)	0.2	0.0	95.1%	100.0%	1.1	-	Jun-04 05:00	0.3	-	Jun-22	-	-	-	-	Jun 16, 2020
	Average	Minimum	Valid	Operational	Maximum										
Temp (°C)	14.1	1.5	100.0%	100.0%	26.3										
WS (km/hr)	13.2	0.9	100.0%	100.0%	42.8										
WD (deg)	260	1.8	100.0%	100.0%	357.9										
Note: Valid hours must be greater than 75%															
Operational hours must be greater than 90%															
Average Wind Direction										260	WNW				

Update Summary:

Parameter	Make	Model	Equipment summary
PM _{2.5}	Sharp	5030	No Operational issues noted during the month
SO ₂	TECO	43i	No Operational issues noted during the month
TRS	TEI	431 APSAA	No Operational issues noted during the month
Met Equip	MetOne	50.5	No Operational issues noted during the month

2 Beaverlodge Charts

The following pages include the charts and histograms for Beaverlodge Station

June Hourly Concentration Readings of SO₂ (in ppb) at Beaverlodge

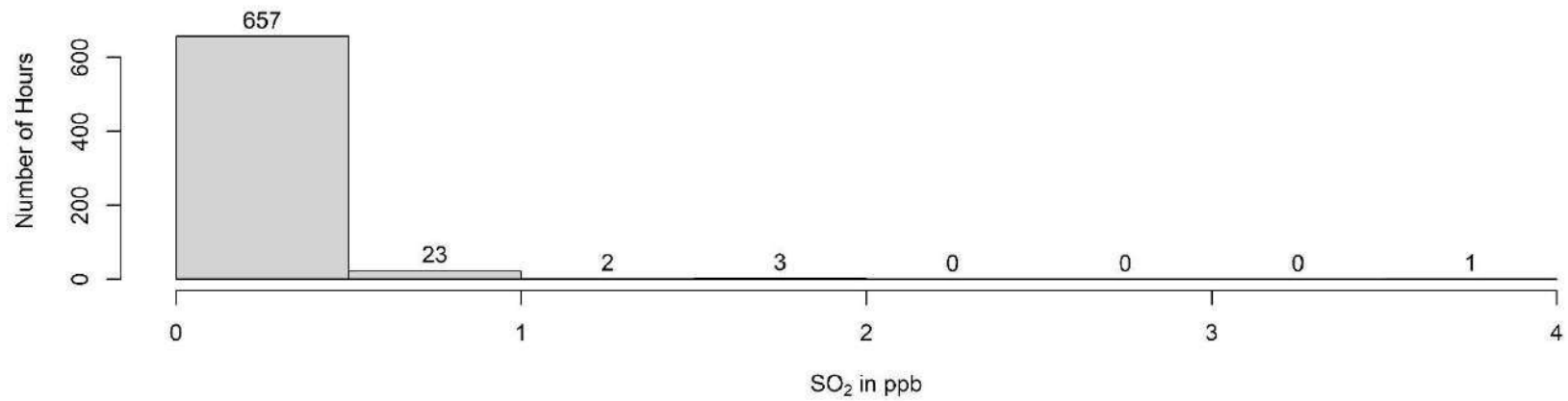
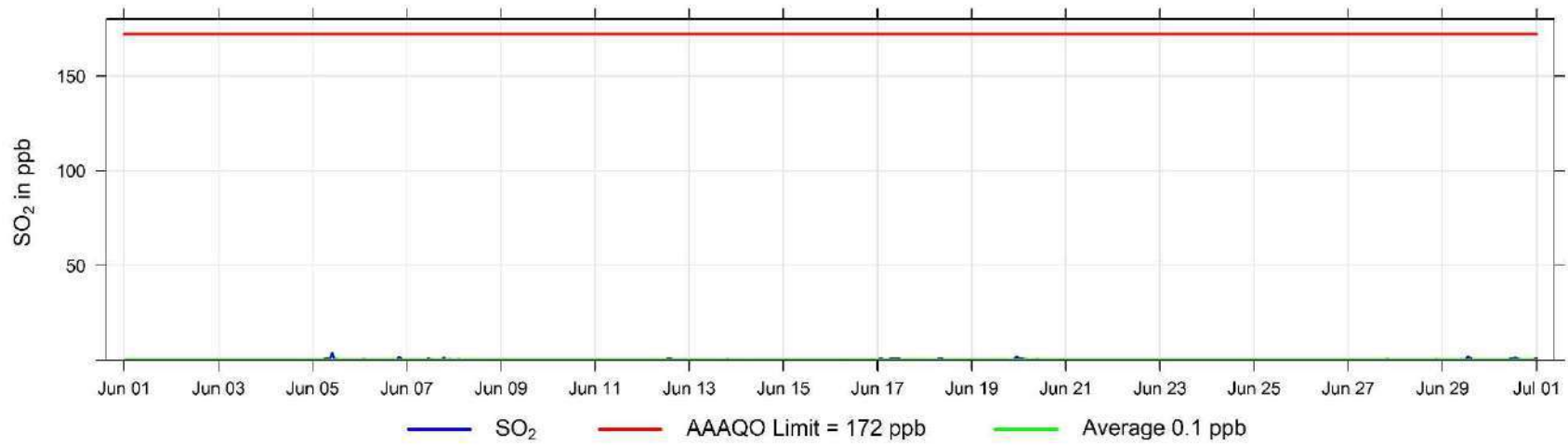

June Hourly Concentration Readings of NO (in ppb) at Beaverlodge

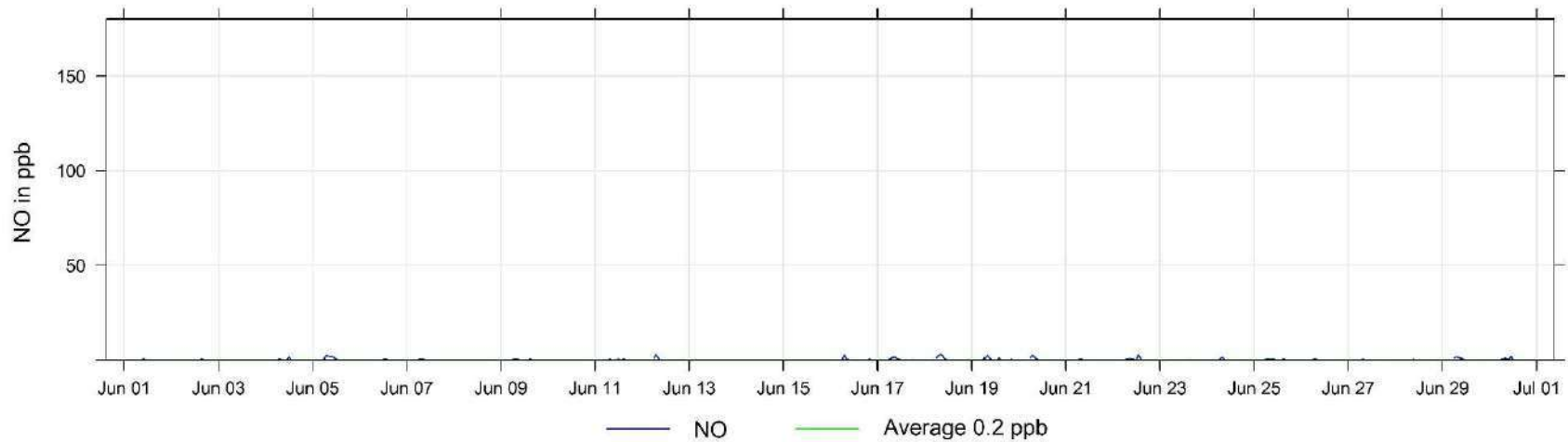

June Hourly Concentration Readings of NO_x (in ppb) at Beaverlodge

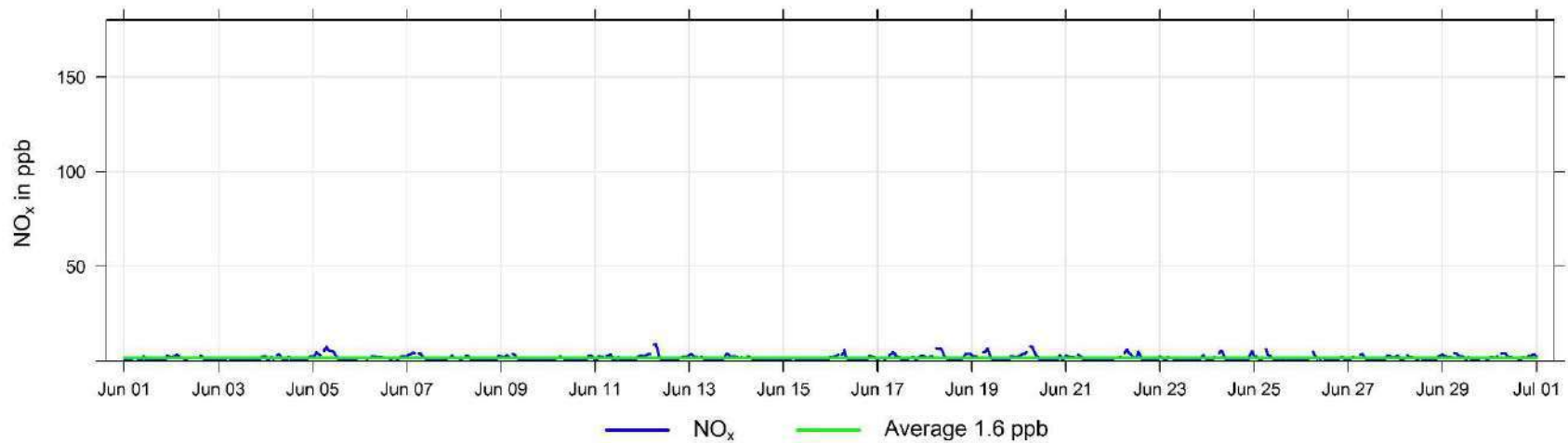

June Hourly Concentration Readings of NO₂ (in ppb) at Beaverlodge

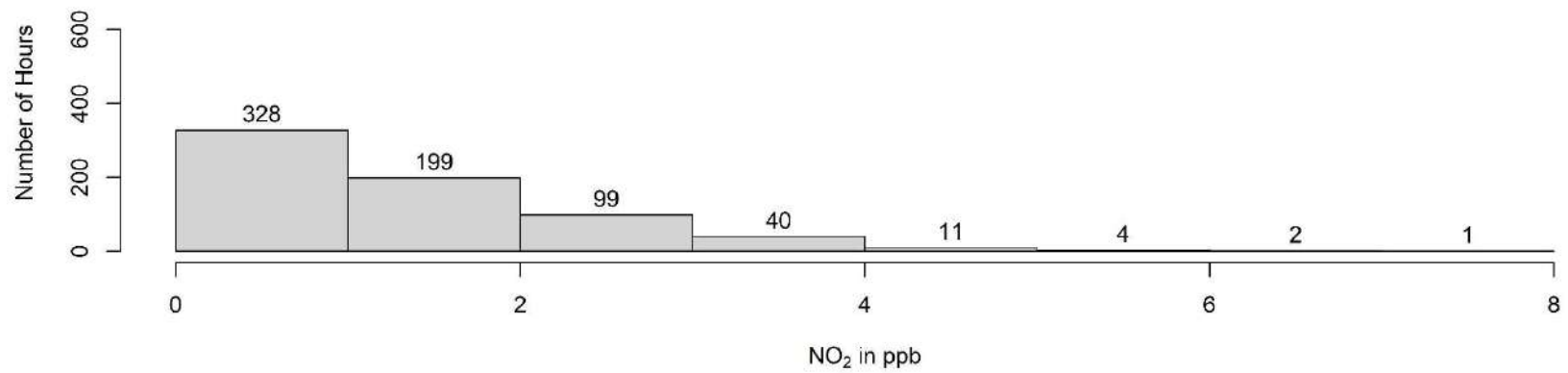
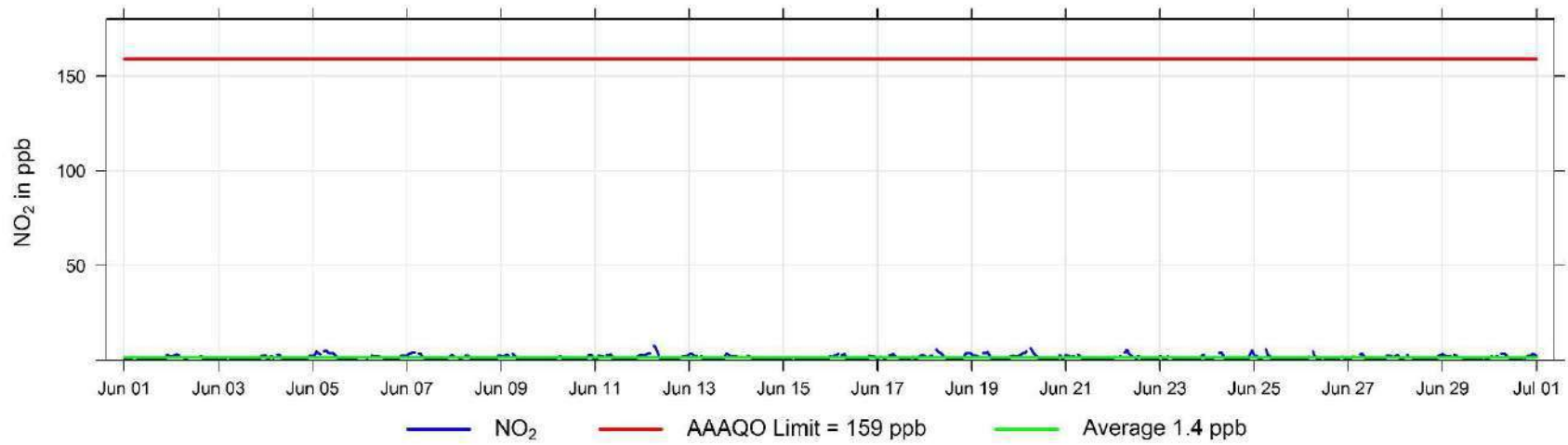

June Hourly Concentration Readings of O₃ (in ppb) at Beaverlodge

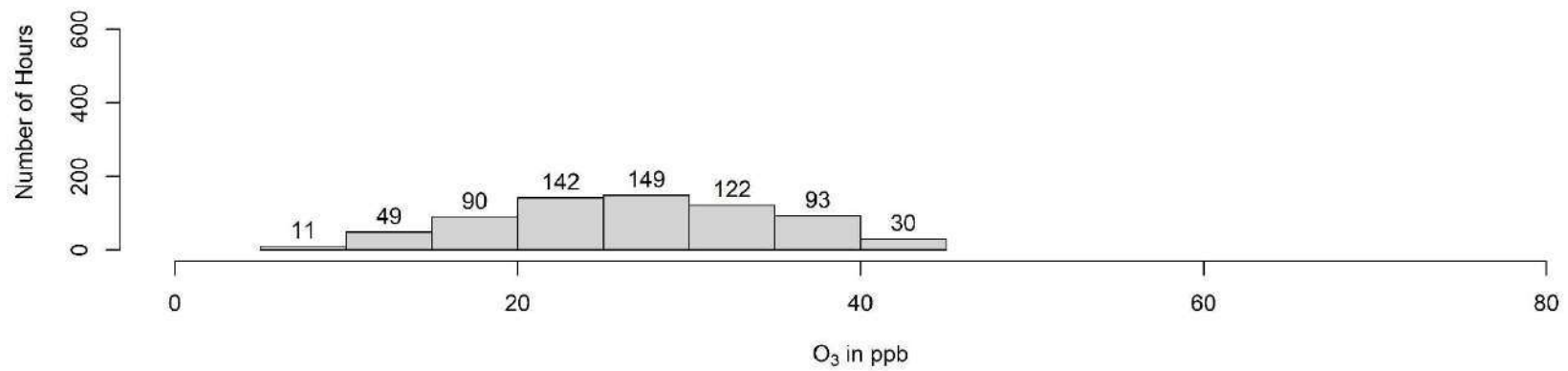
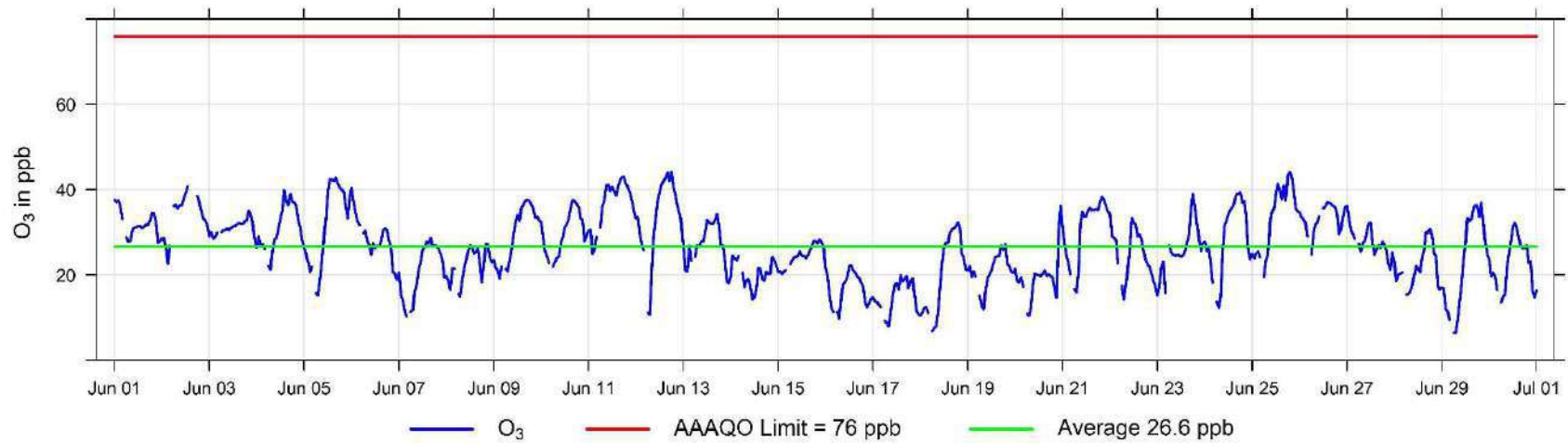

Hourly Concentration Readings of PM_{2.5} in $\mu\text{g}/\text{m}^3$ at Beaverlodge

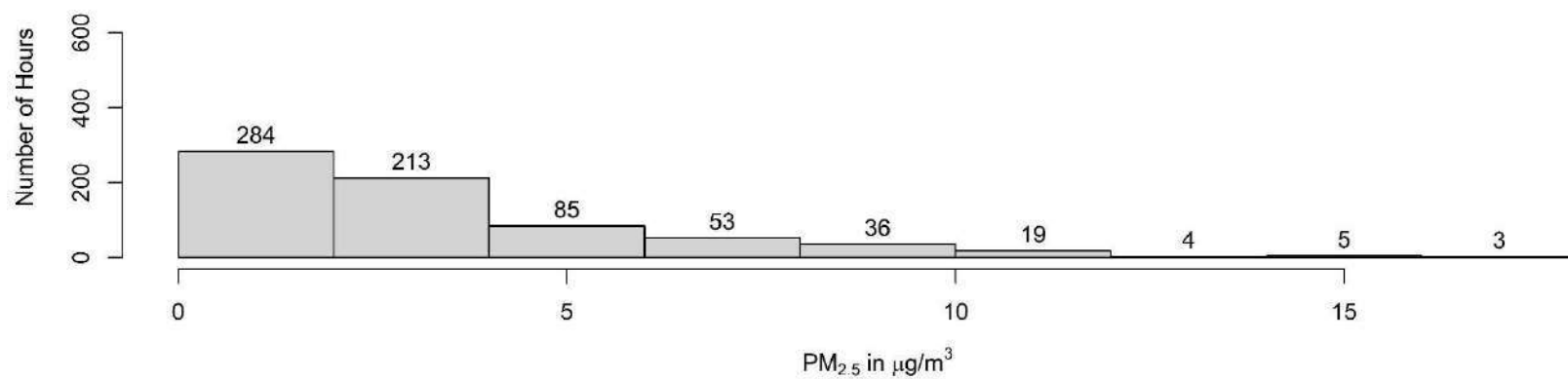
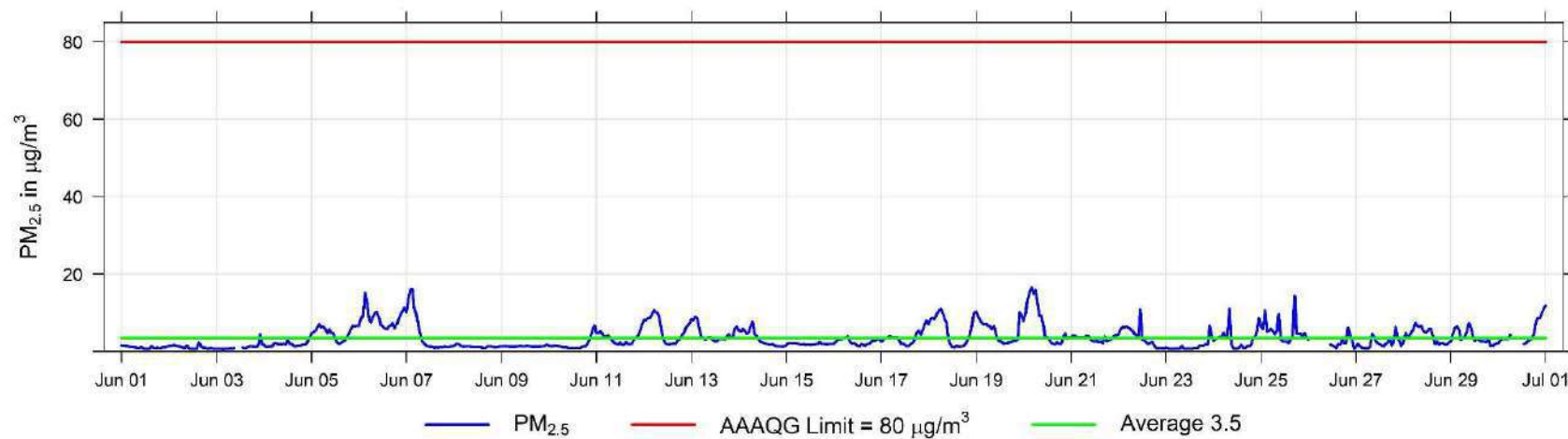

June Hourly Temperature Readings (in °C) at Beaverlodge

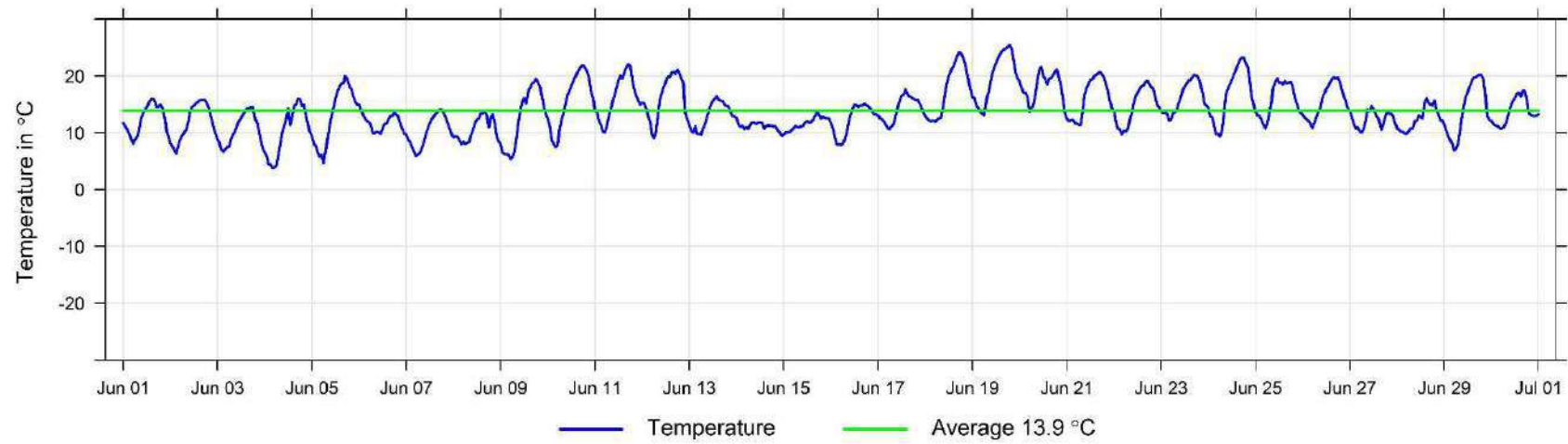

June Hourly Readings of Relative Humidity (in %) at Beaverlodge

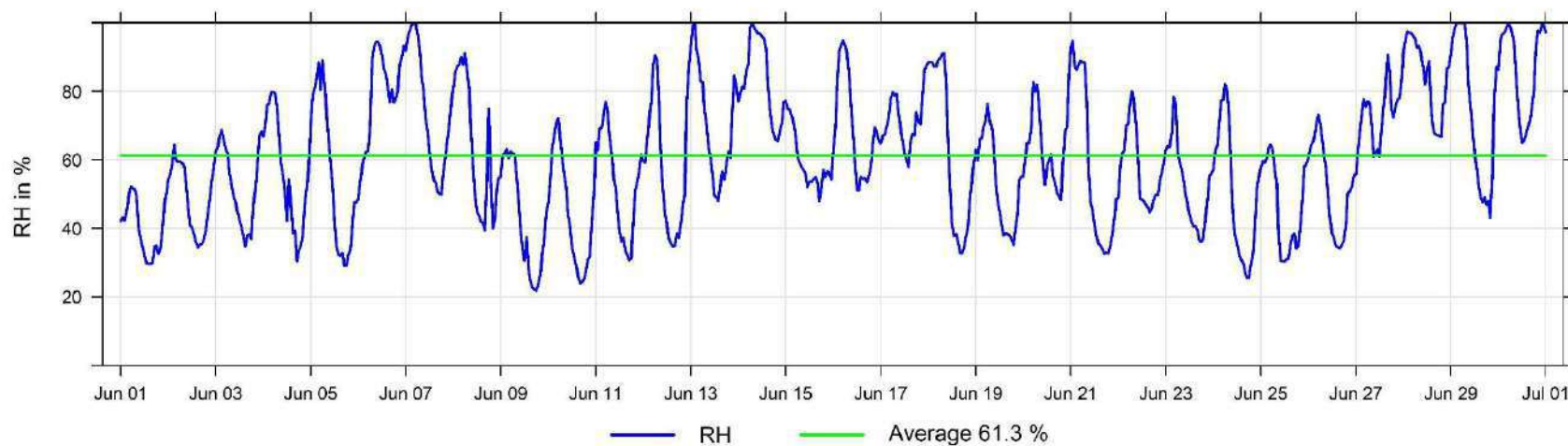

June Hourly Readings of Wind Speed (in km/hr) at Beaverlodge

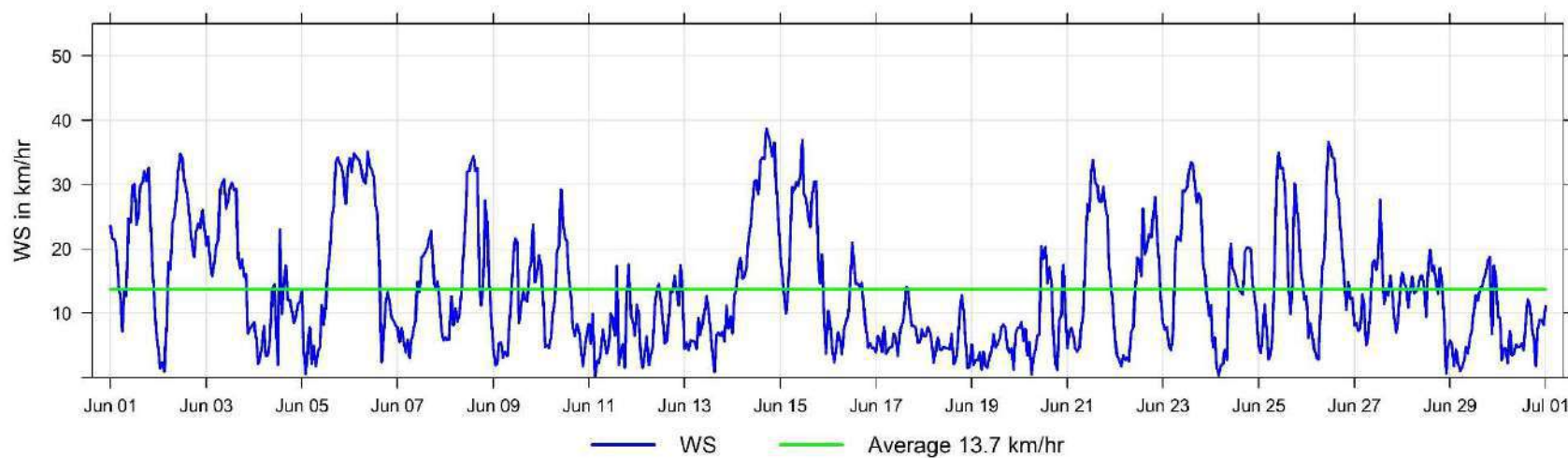

June Hourly Readings of Wind Direction (in degrees) at Beaverlodge

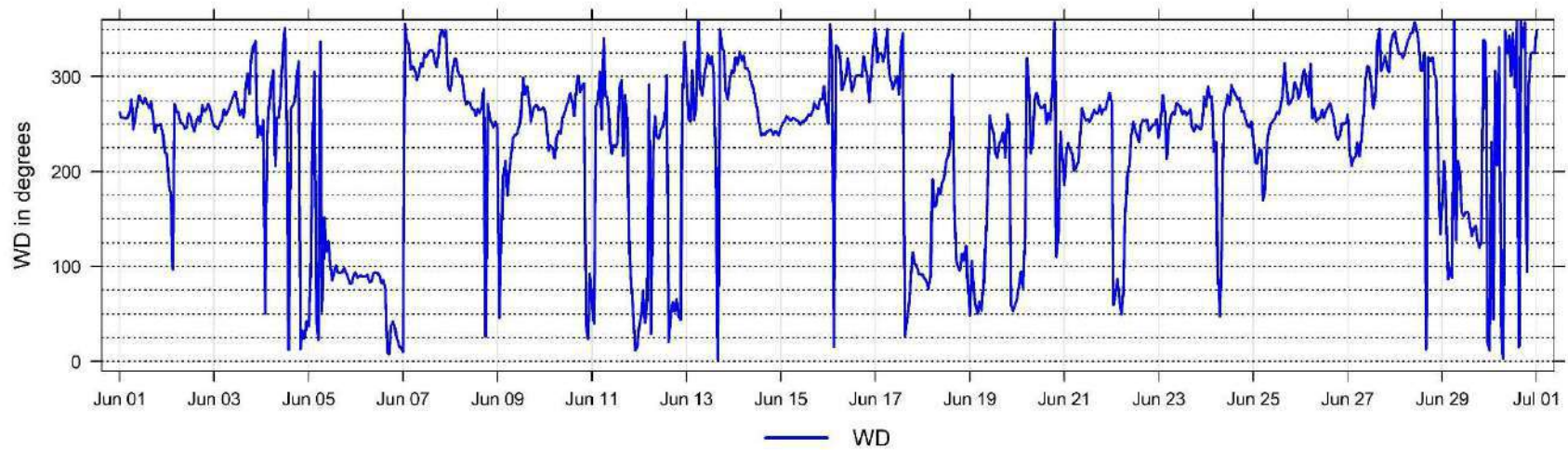

June Hourly Readings of Wind Direction Standard Deviation (in degrees) at Beaverlodge

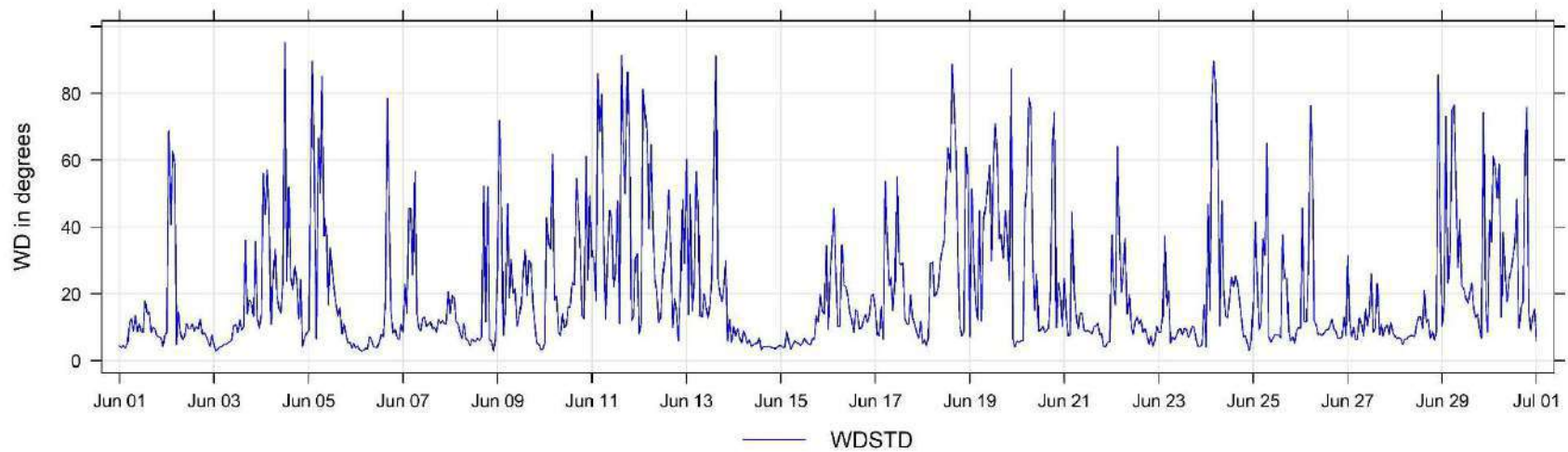

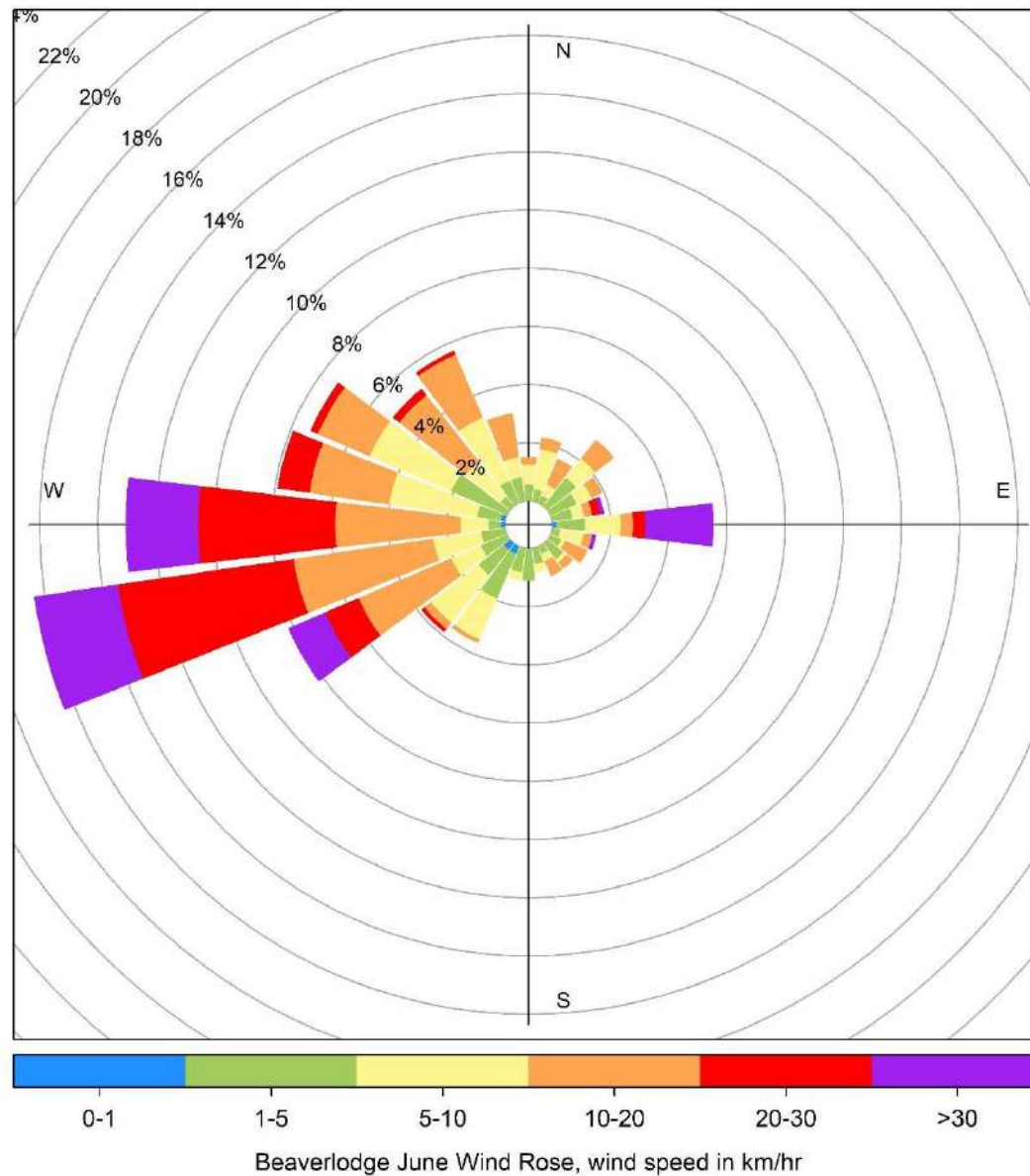

3 Evergreen Park Charts

The following pages include the charts and histograms for Evergreen Park Station

June Hourly Concentration Readings of SO₂ (in ppb) at Evergreen Park

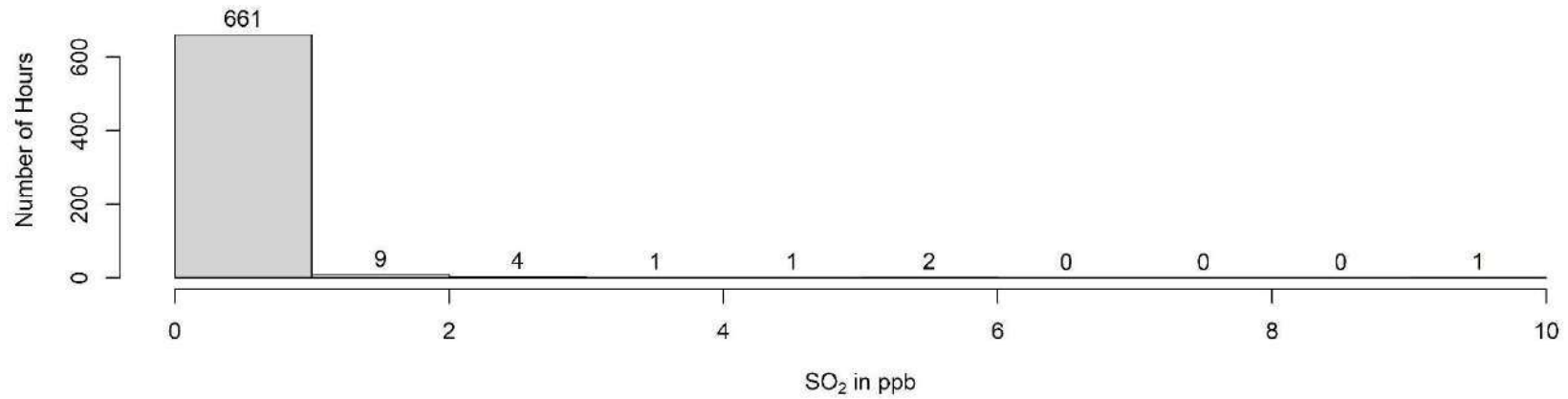
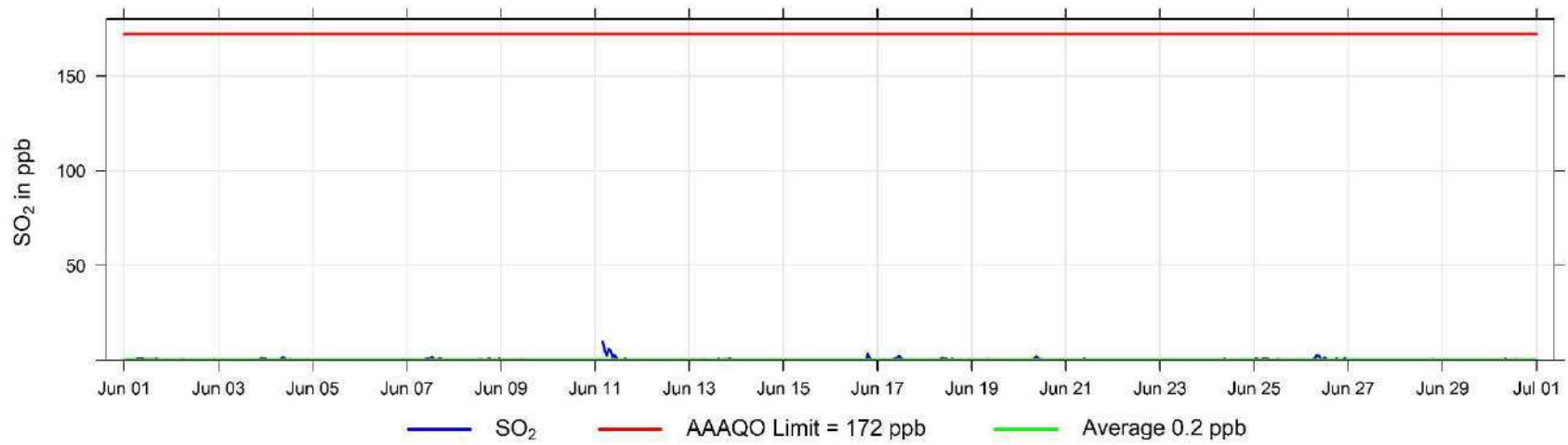

June Hourly Concentration Readings of TRS (in ppb) at Evergreen Park

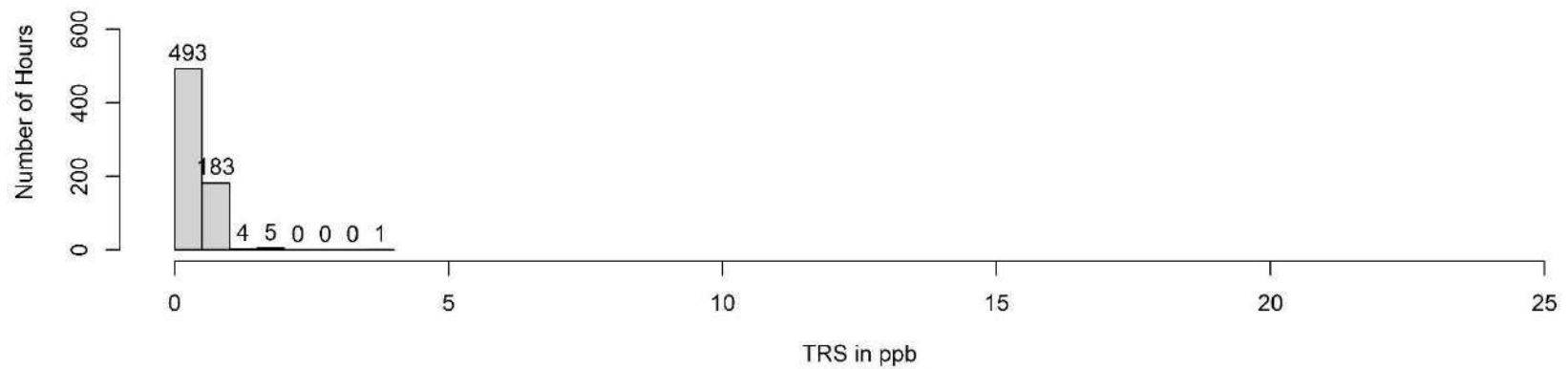
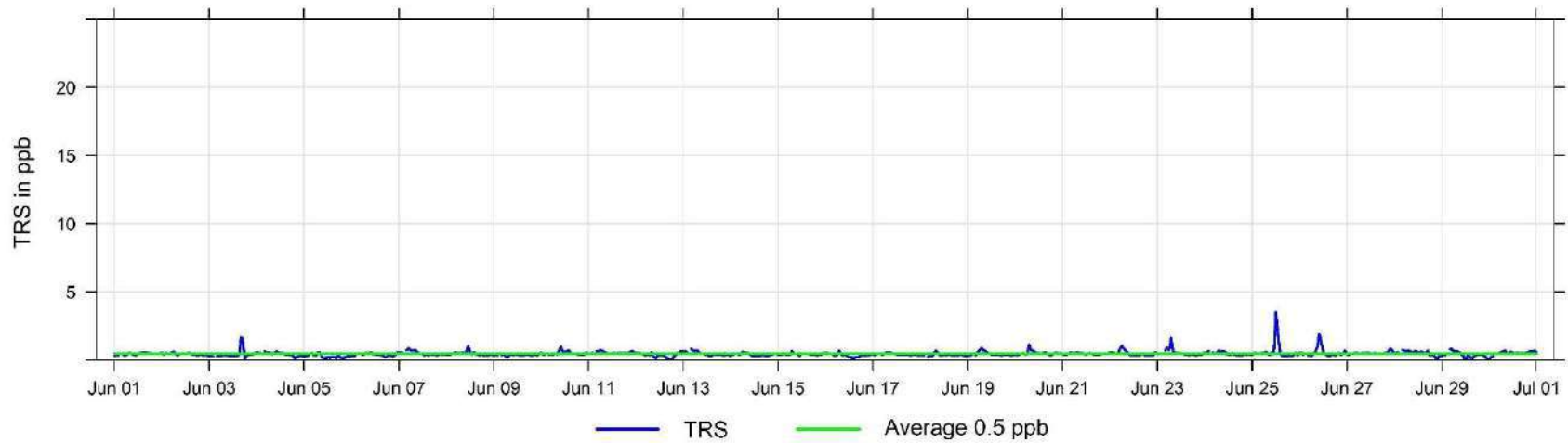

Hourly Concentration Readings of PM_{2.5} in $\mu\text{g}/\text{m}^3$ at Evergreen Park

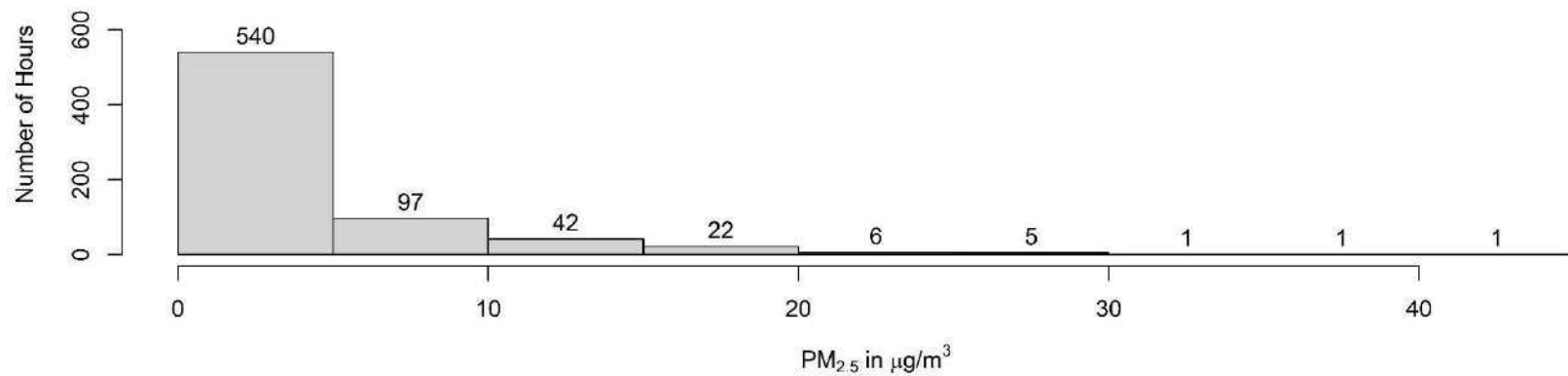
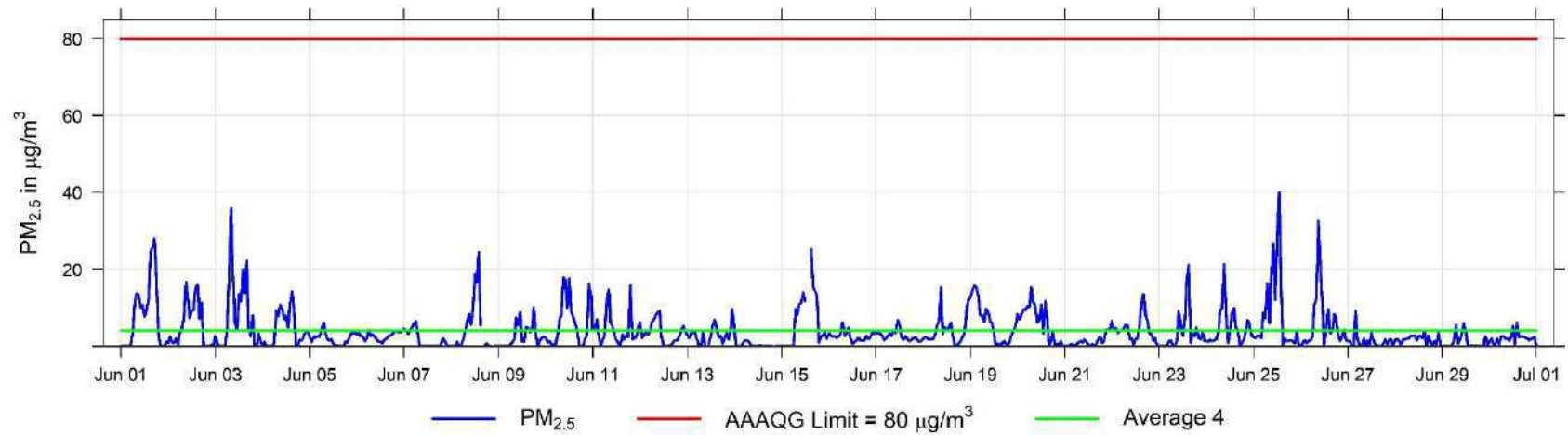

June Hourly Temperature Readings (in °C) at Evergreen Park

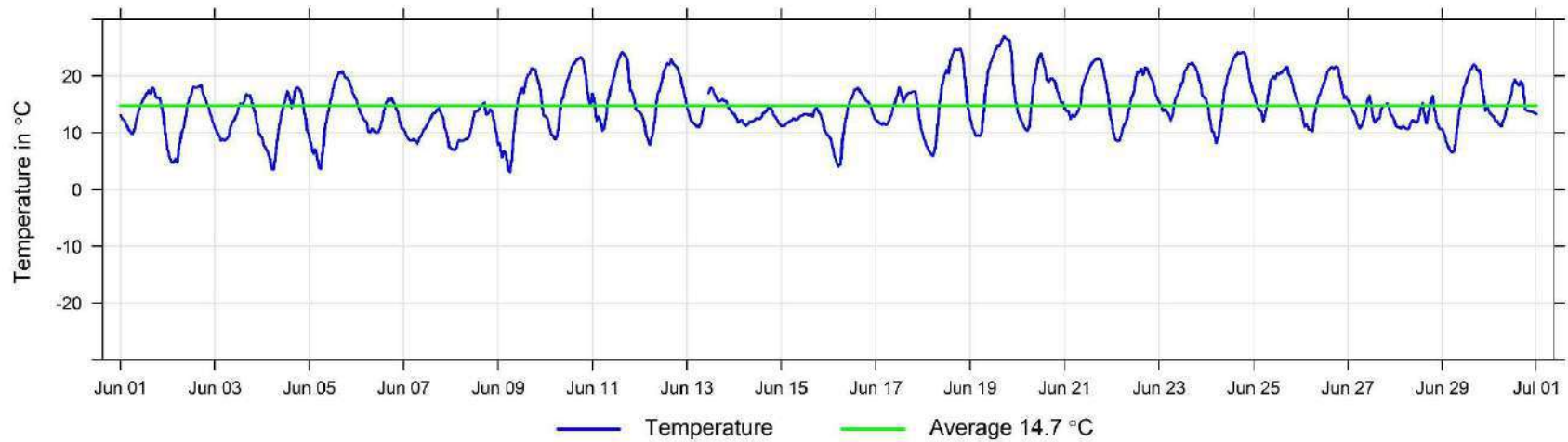

June Hourly Readings of Relative Humidity (in %) at Evergreen Park

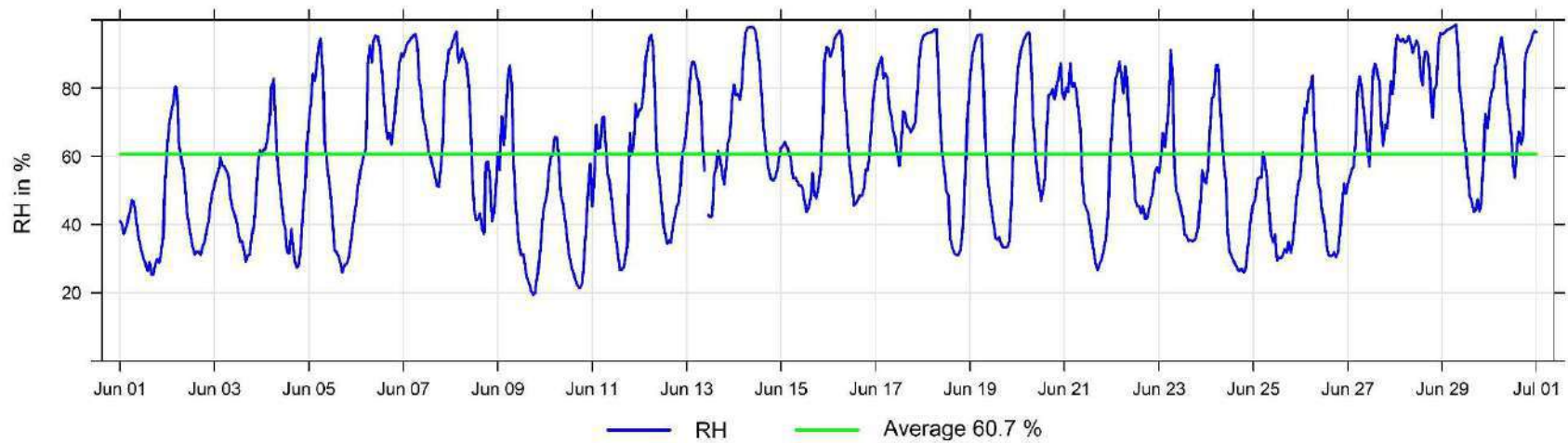

June Hourly Readings of Wind Speed (in km/hr) at Evergreen Park

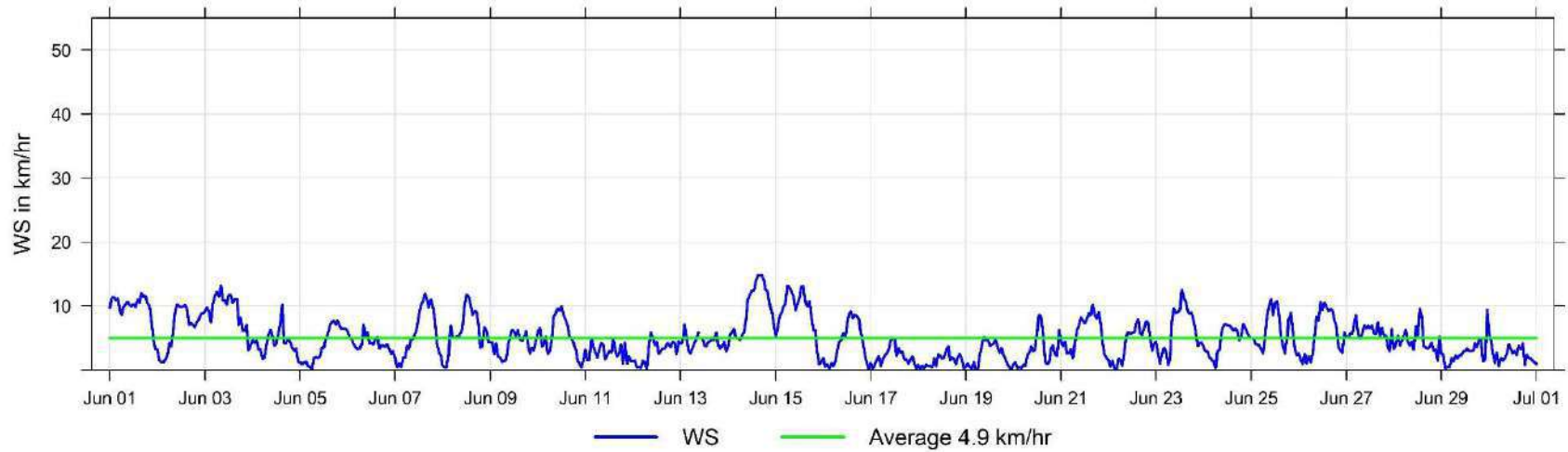

June Hourly Readings of Wind Direction (in degrees) at Evergreen Park

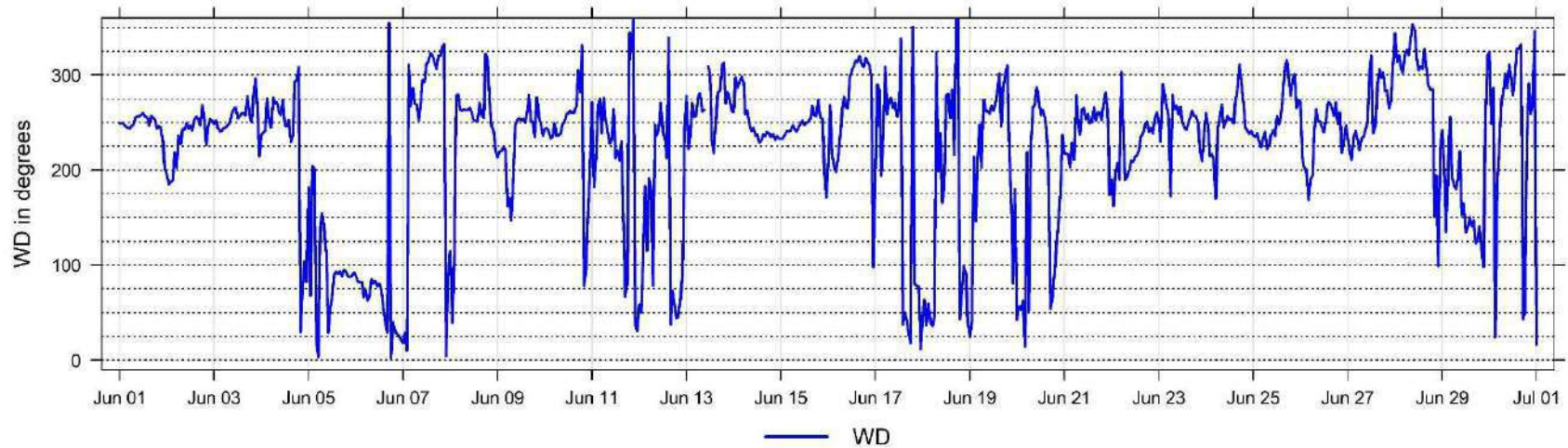

June Hourly Readings of Wind Direction Standard Deviation (in degrees) at Evergreen Park

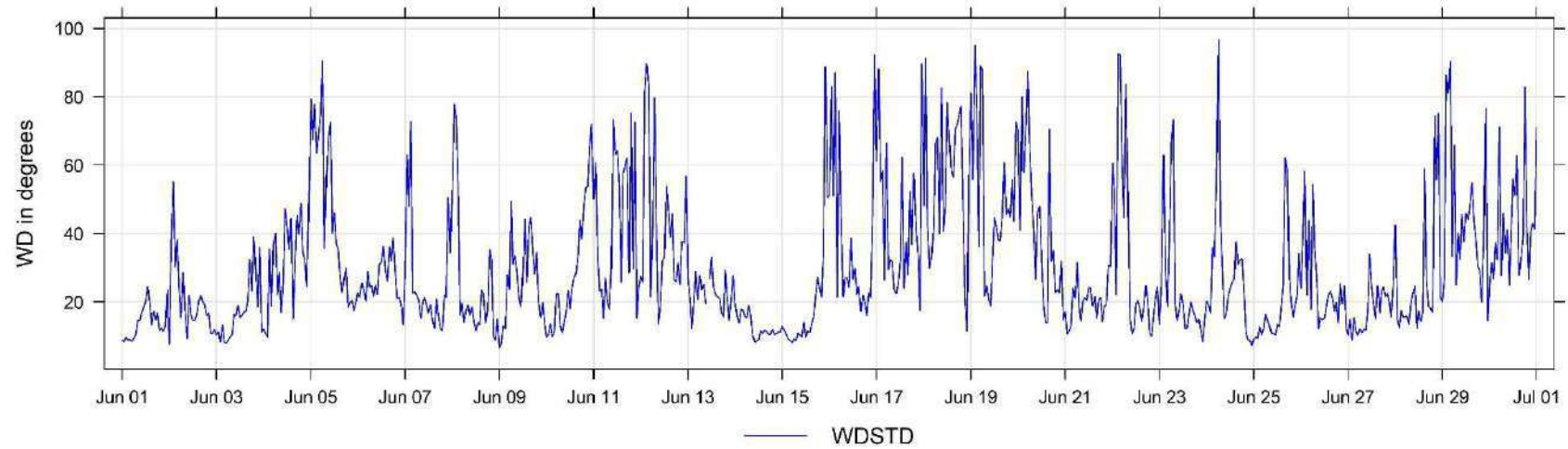

4 Grande Prairie - Henry Pirker Charts

The following pages include the charts and histograms for Henry Pirker Station in Grande Prairie

June Hourly Concentration Readings of SO₂ (in ppb) at Henry Pirker

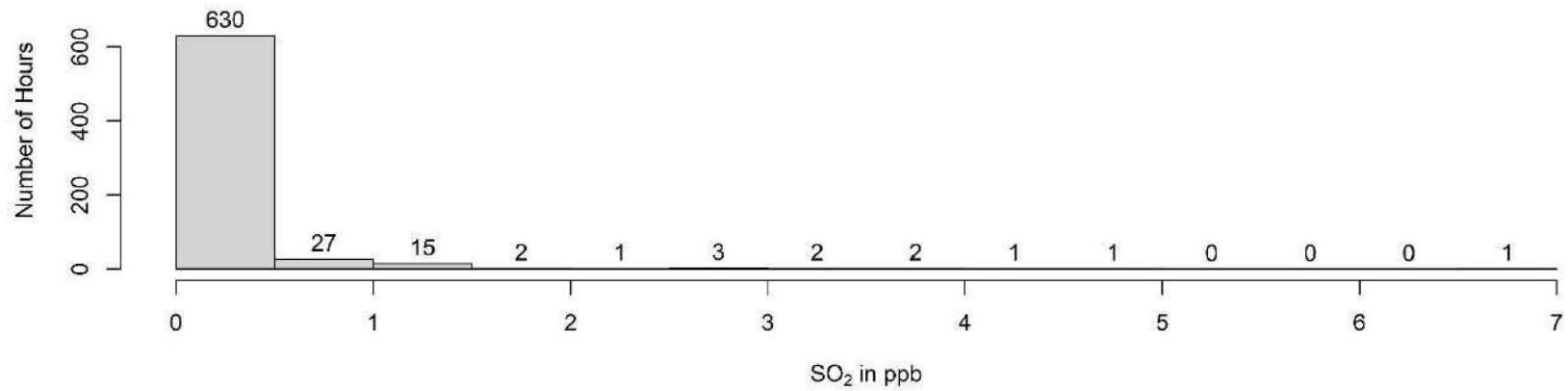
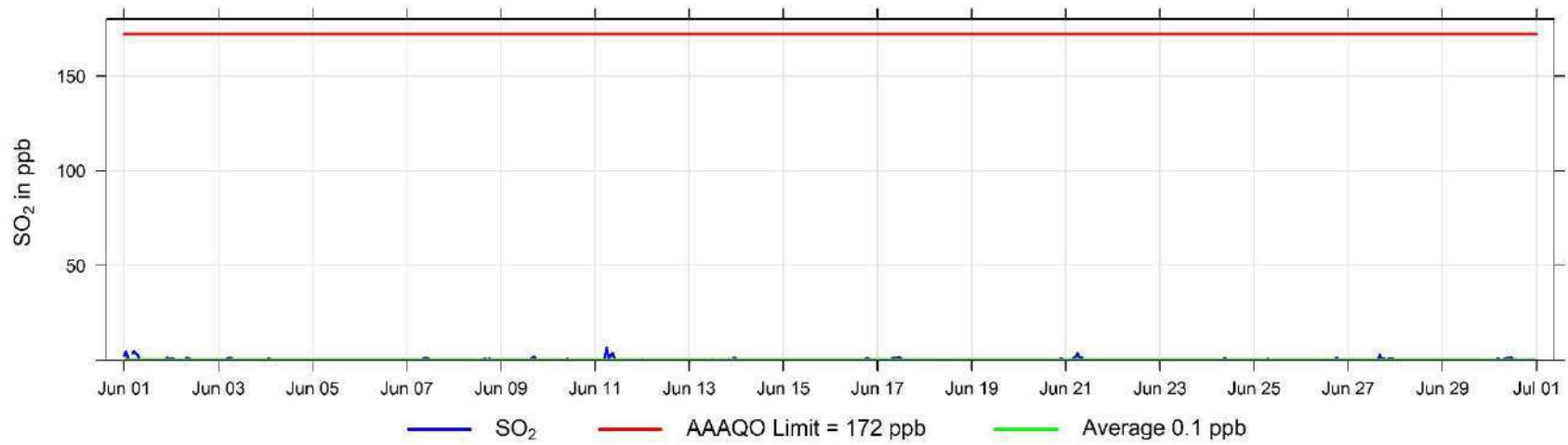

June Hourly Concentration Readings of H₂S (in ppb) at Henry Pirker

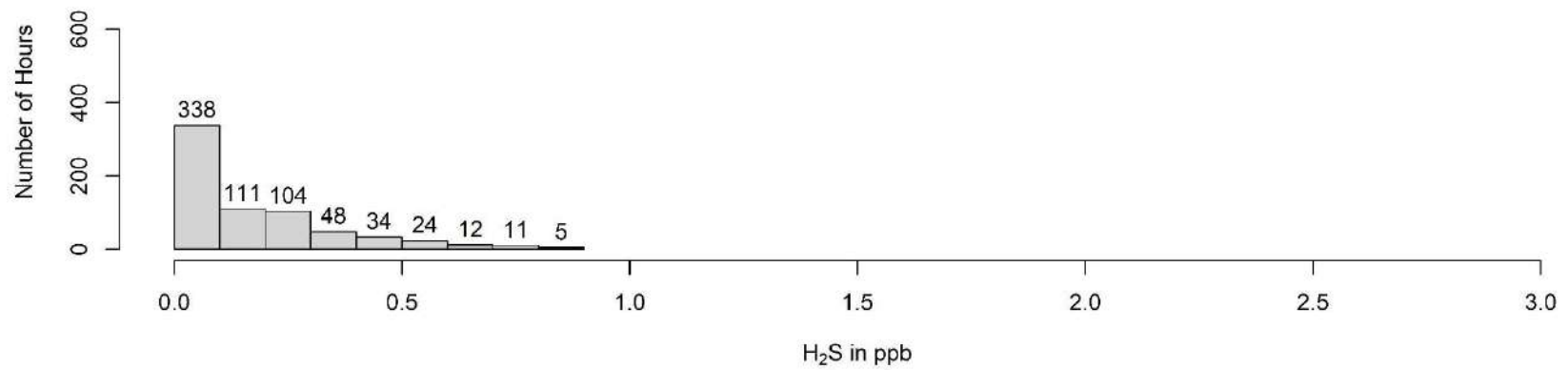
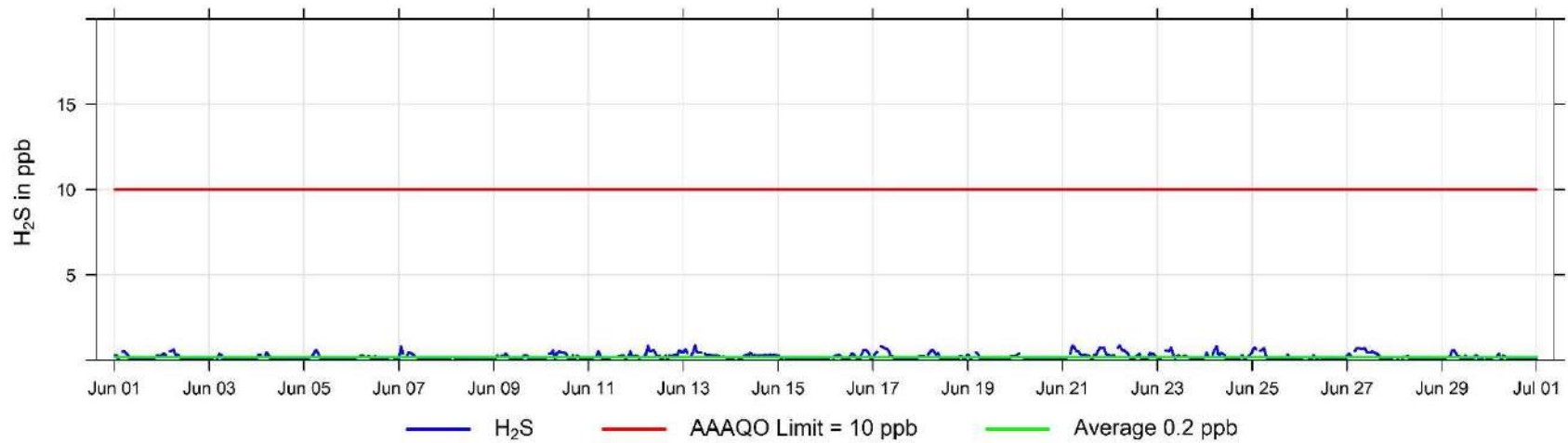

June Hourly Concentration Readings of NO (in ppb) at Henry Pirker

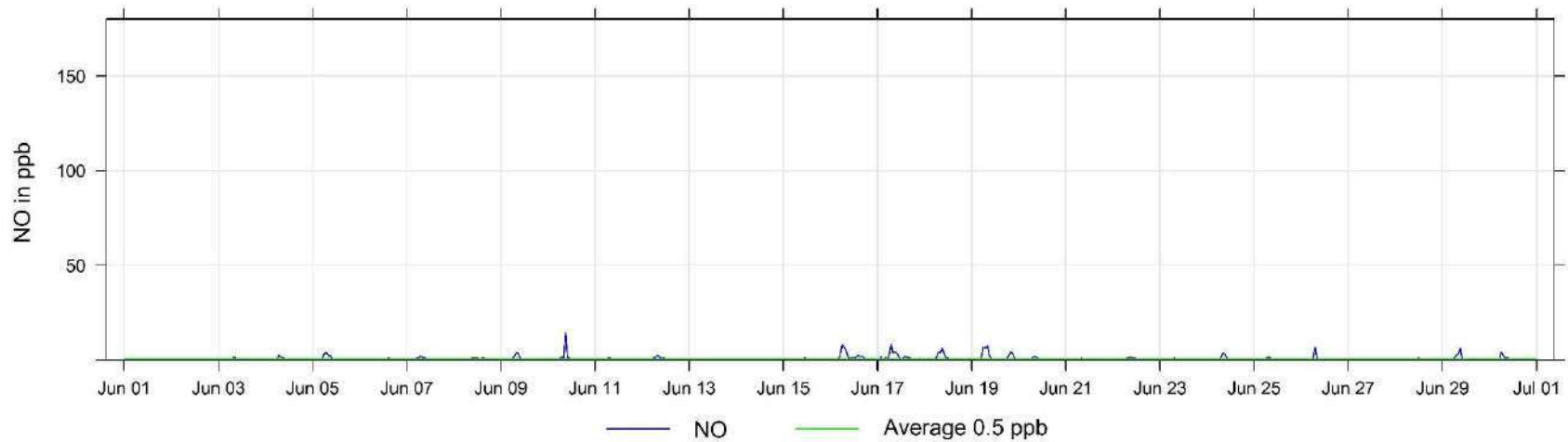

June Hourly Concentration Readings of NO_x (in ppb) at Henry Pirker

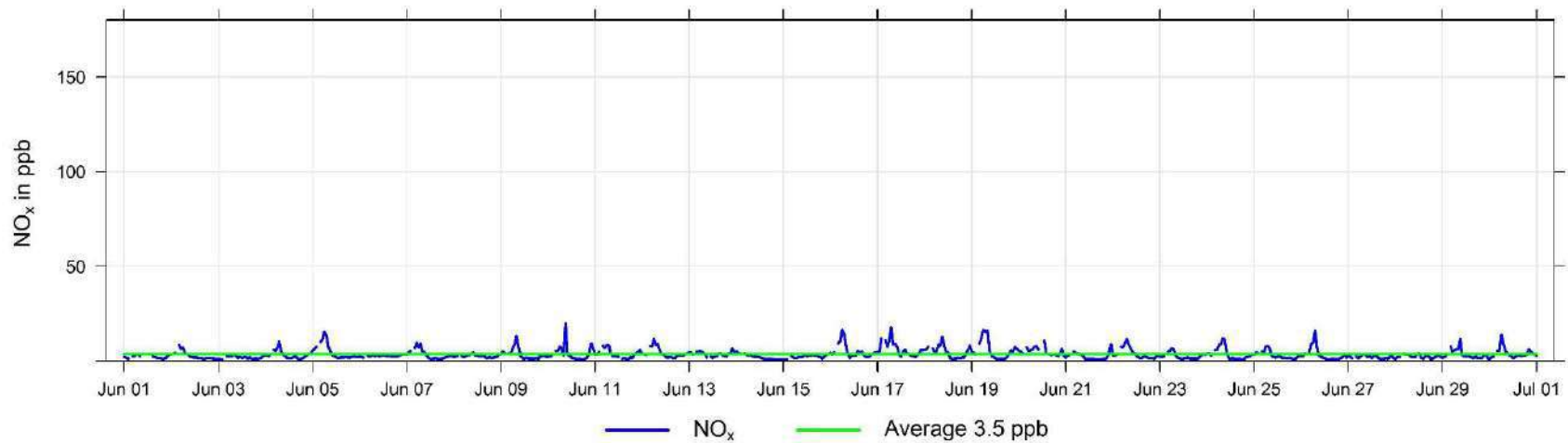

June Hourly Concentration Readings of NO₂ (in ppb) at Henry Pirker

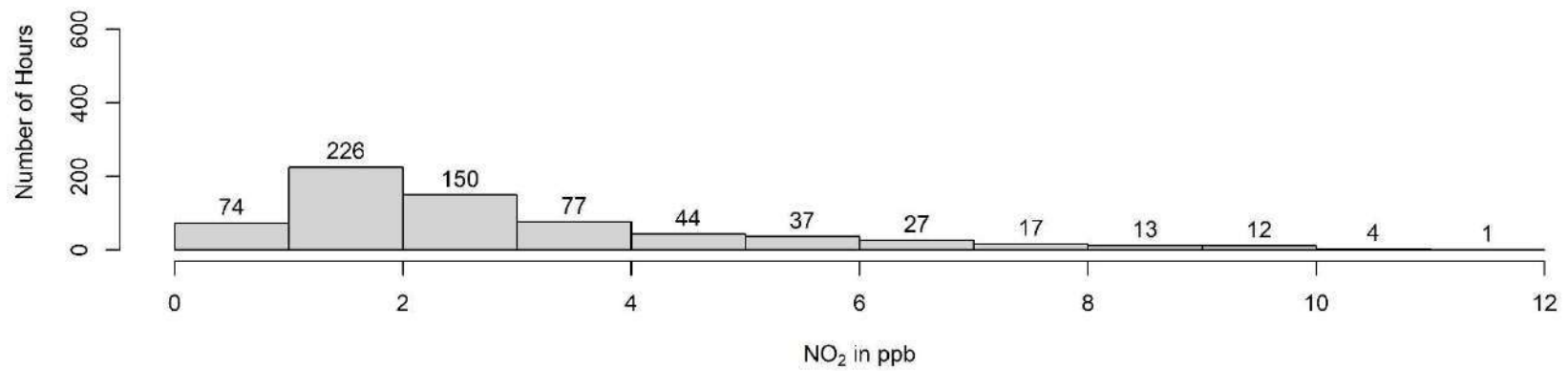
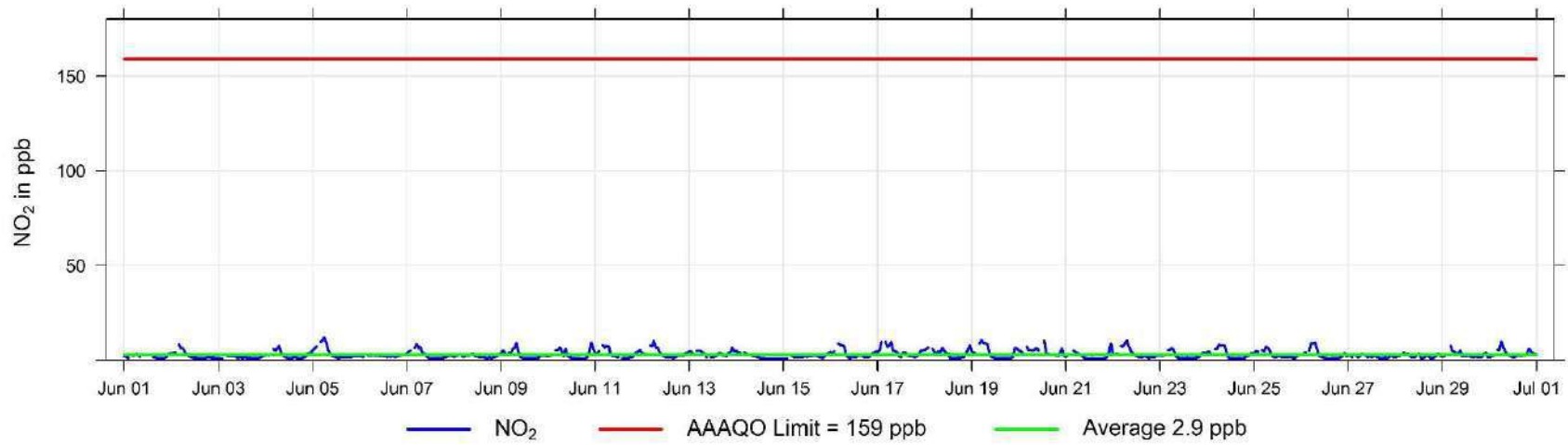

June Hourly Concentration Readings of O₃ (in ppb) at Henry Pirker

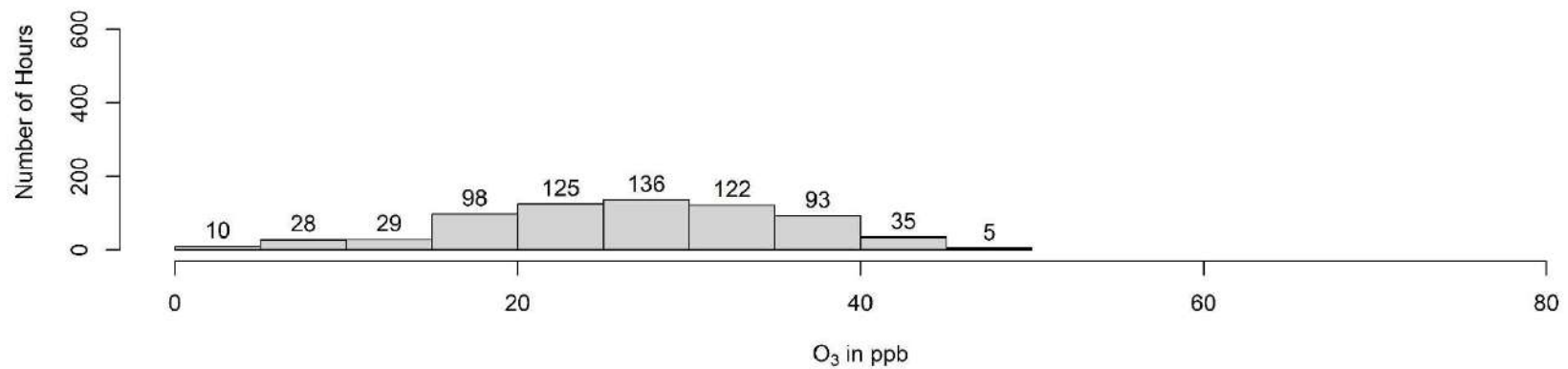
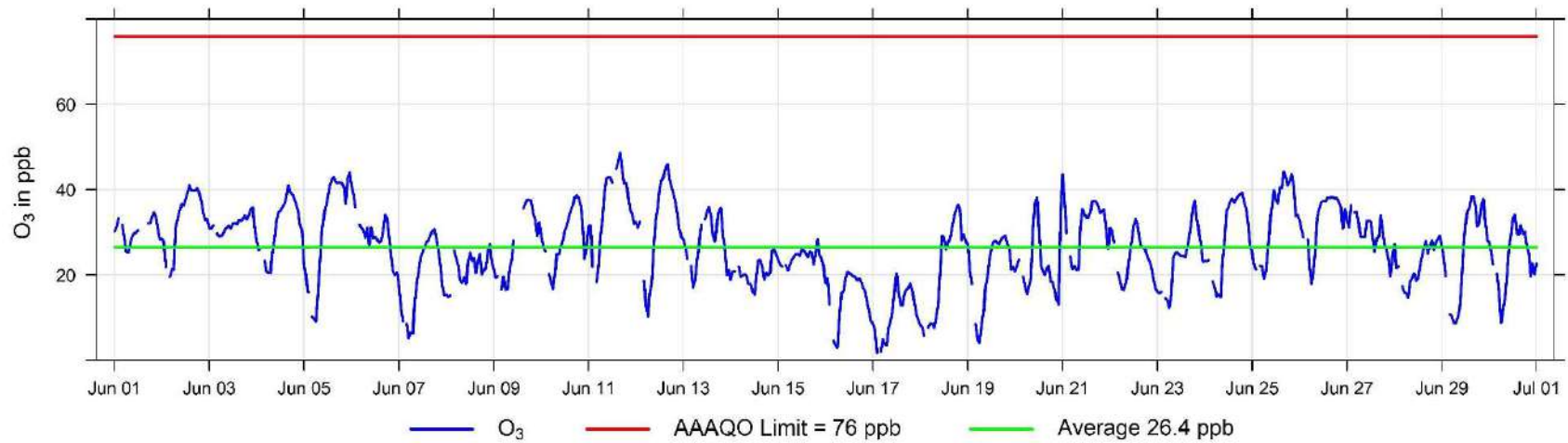

June Hourly Concentration Readings of THC (in ppm) at Henry Pirker

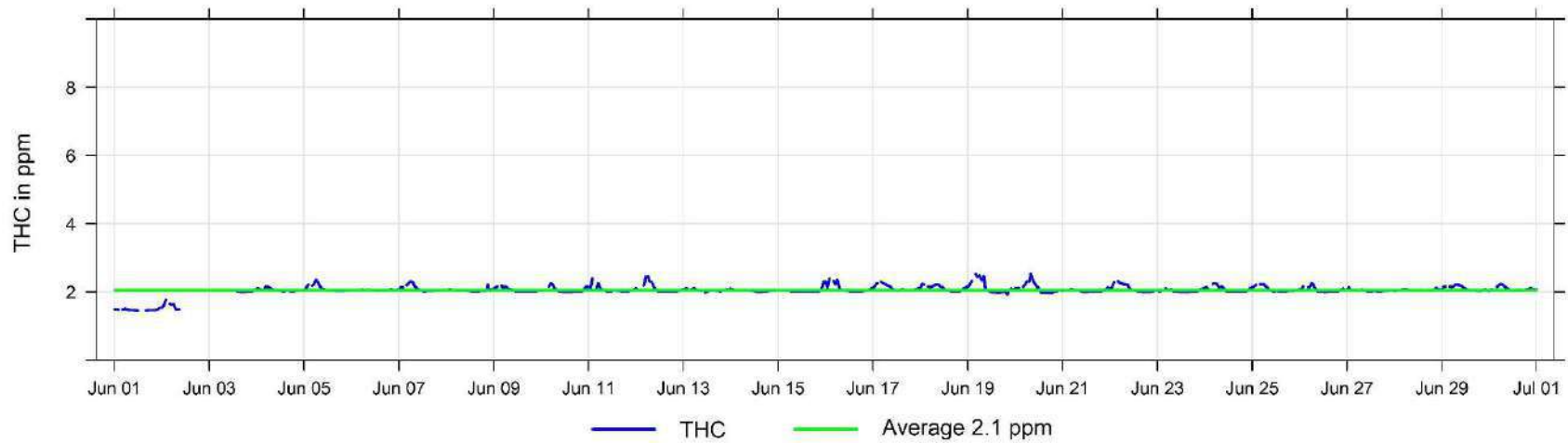

June Hourly Concentration Readings of CH₄ (in ppm) at Henry Pirker

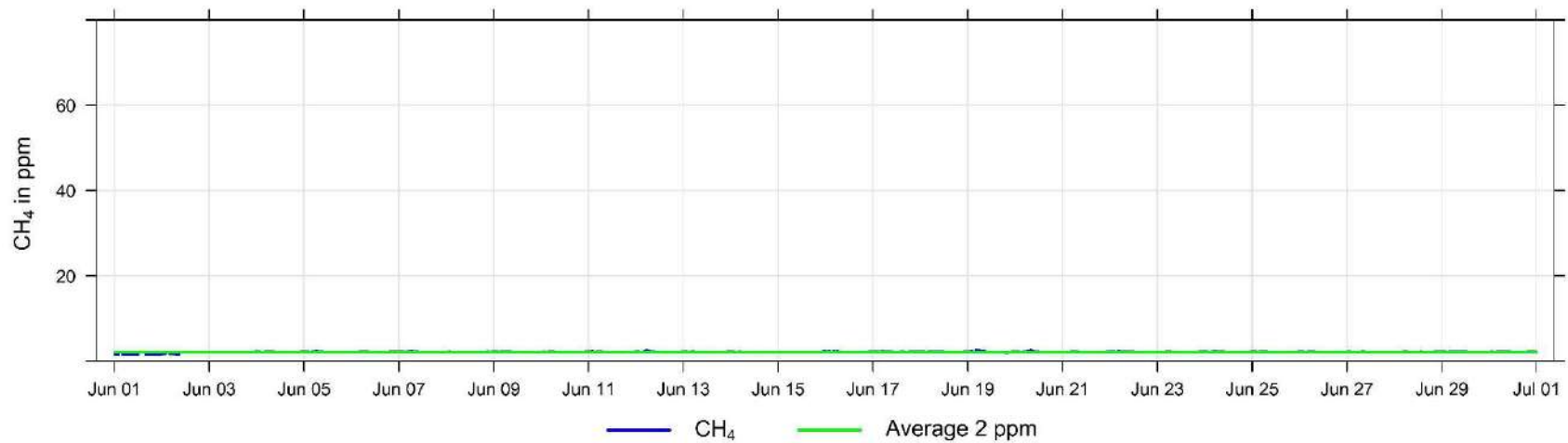

June Hourly Concentration Readings of CO (in ppm) at Henry Pirker

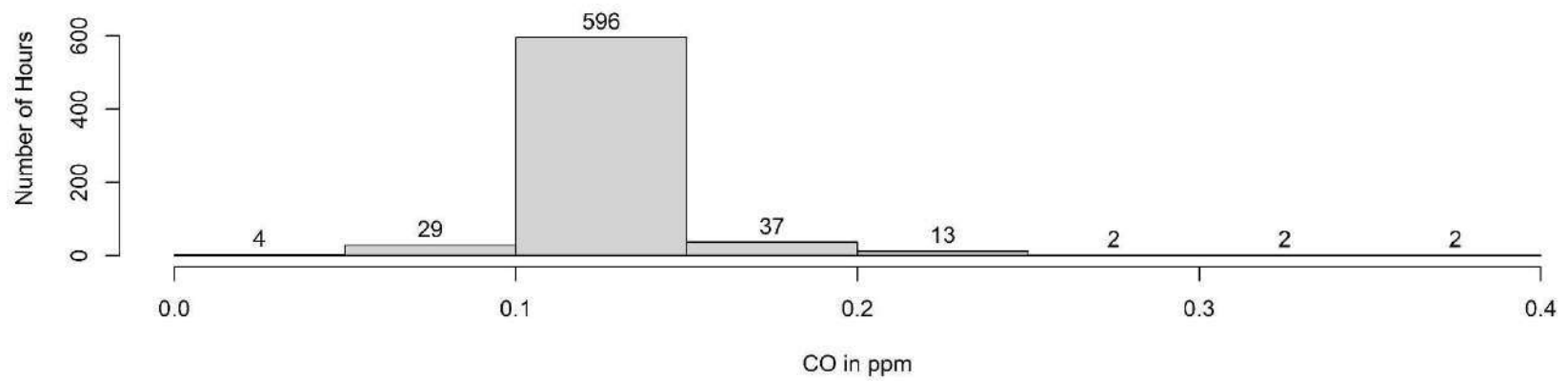
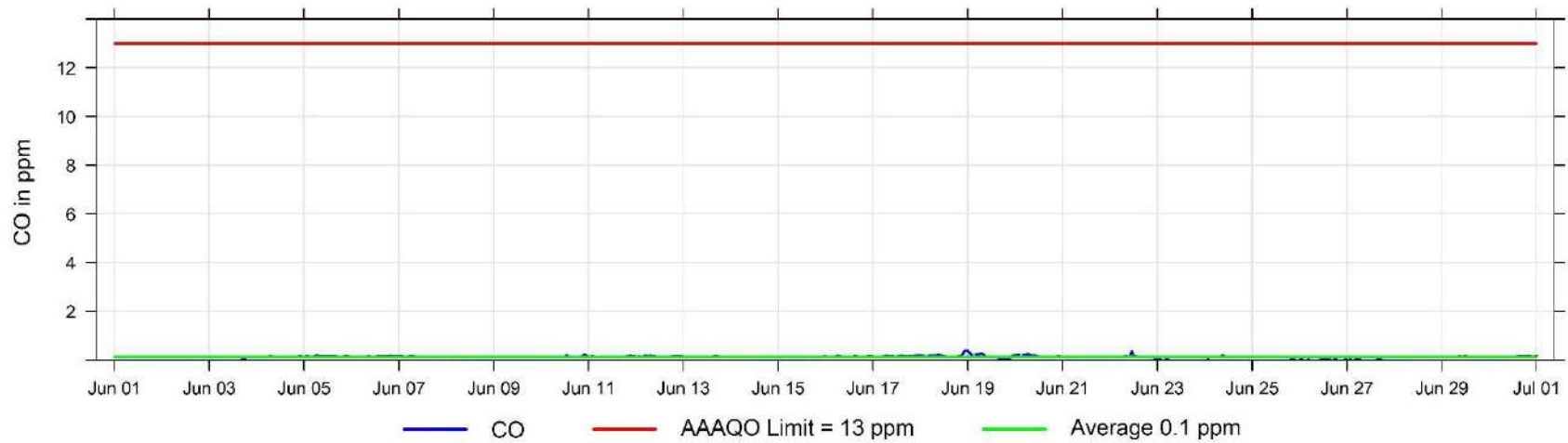

June Hourly Concentration Readings of NMHC (in ppm) at Henry Pirker

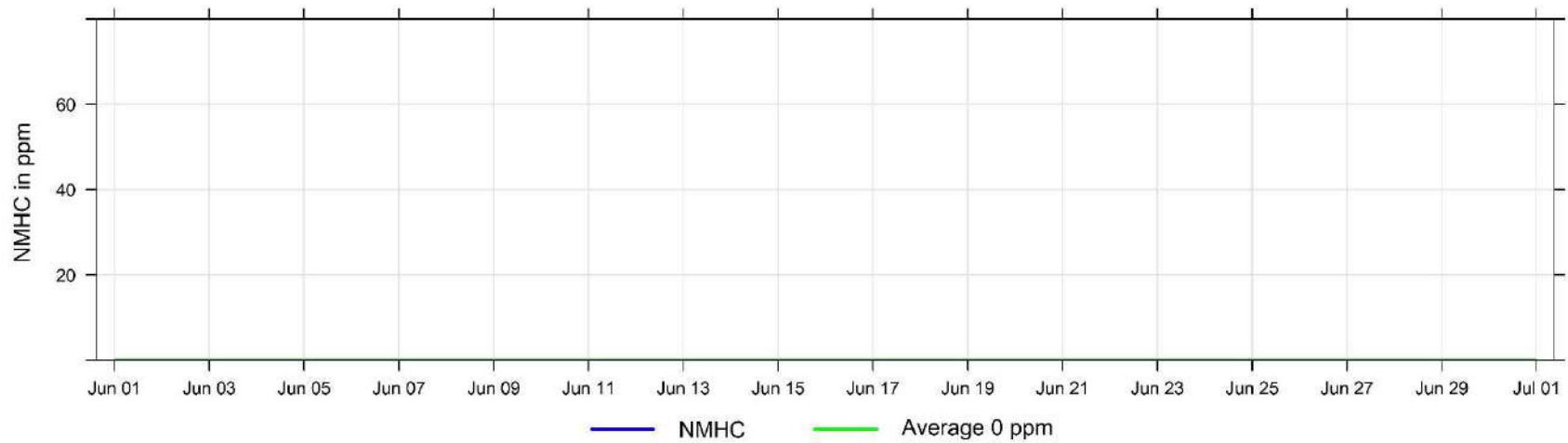

Hourly Concentration Readings of PM_{2.5} in $\mu\text{g}/\text{m}^3$ at Henry Pirker

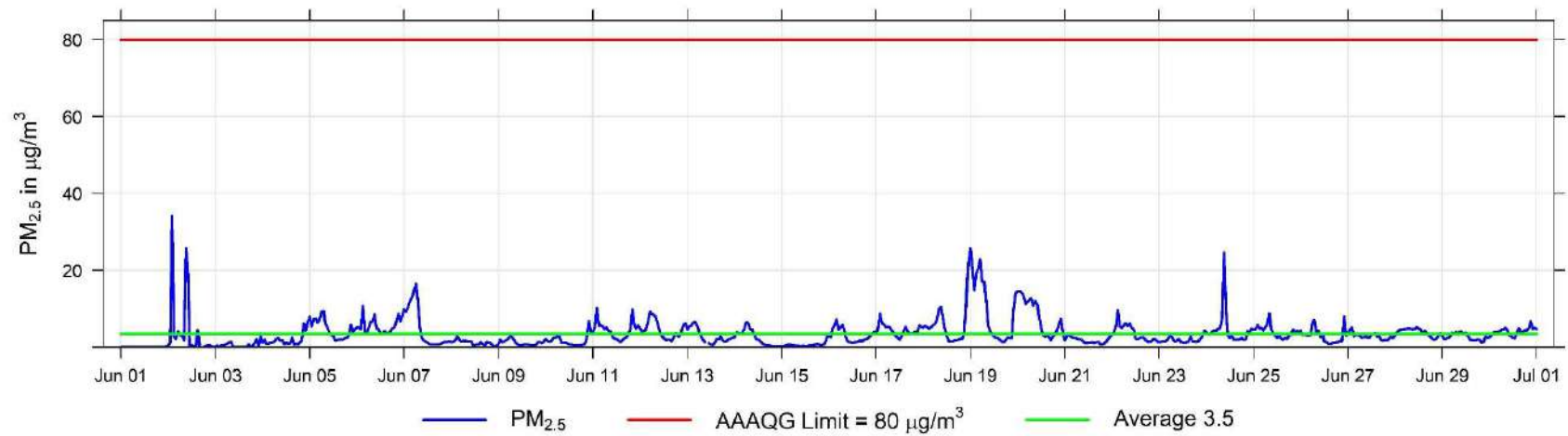

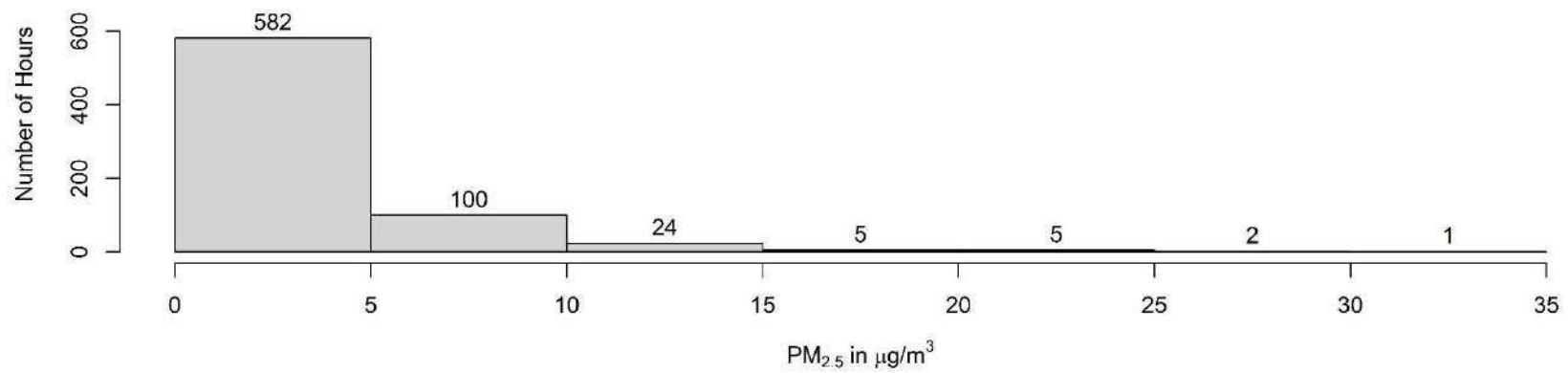

June Hourly Temperature Readings (in °C) at Henry Pirker

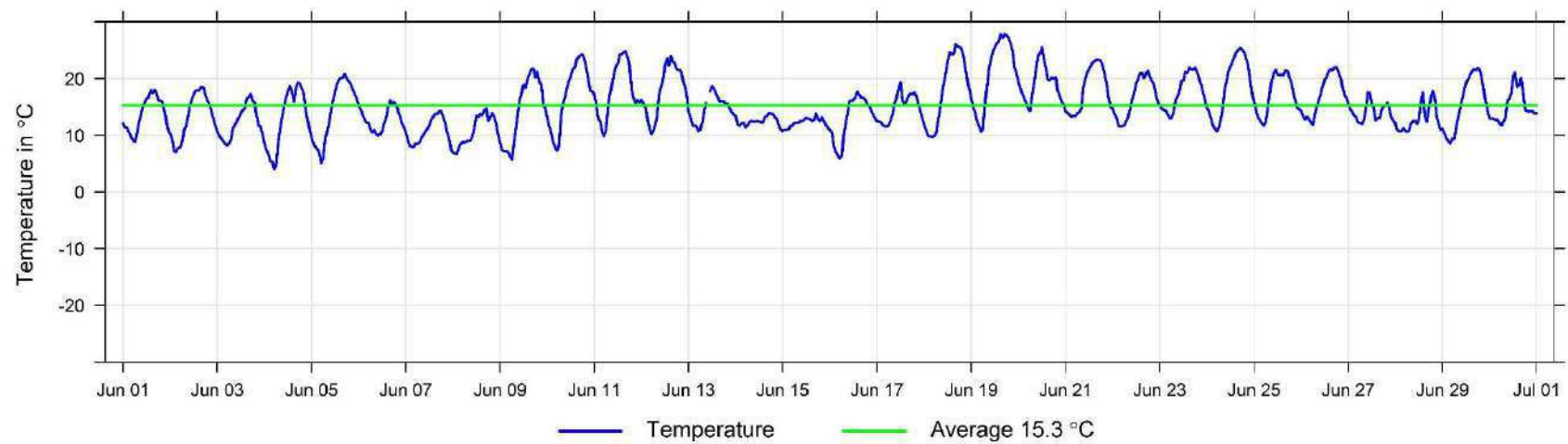

June Hourly Readings of Relative Humidity (in %) at Henry Pirker

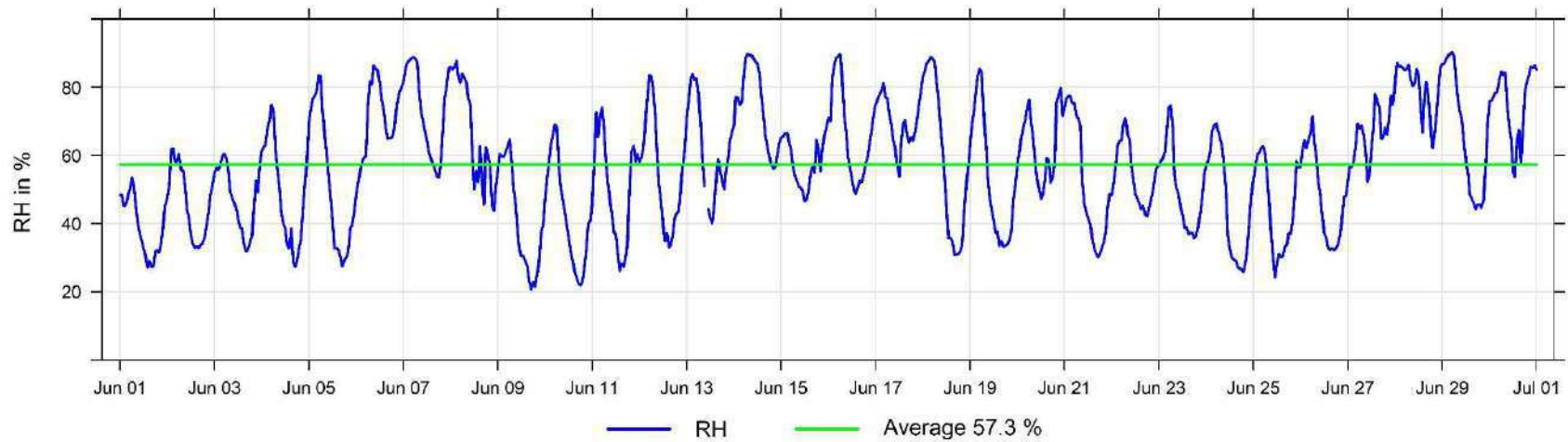

June Hourly Readings of Wind Speed (in km/hr) at Henry Pirker

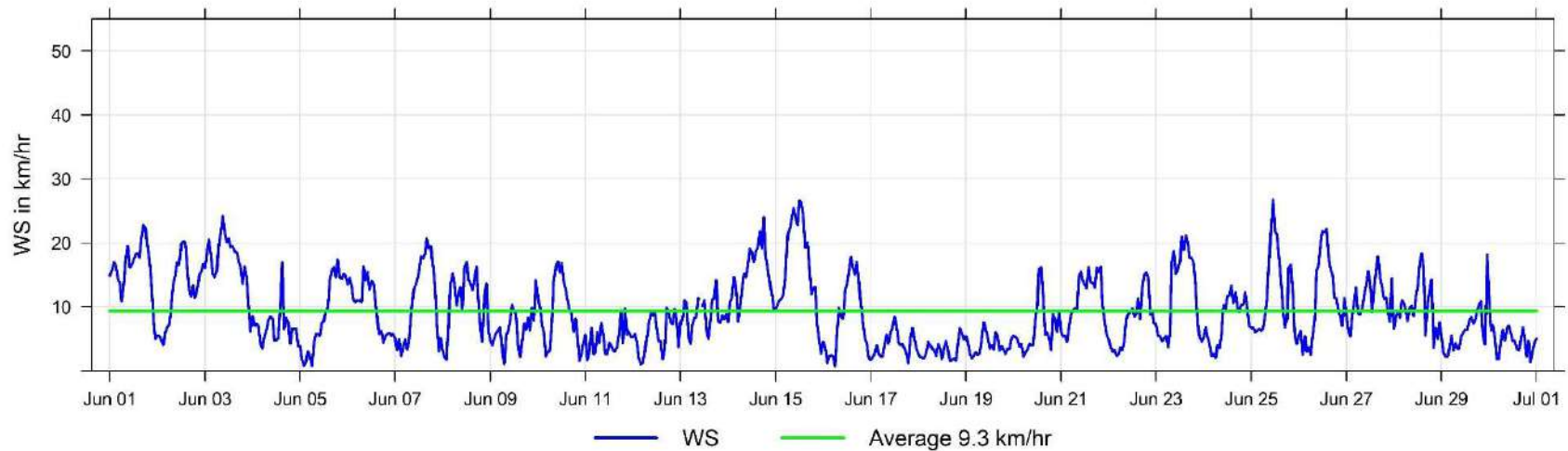

June Hourly Readings of Wind Direction (in degrees) at Henry Pirker

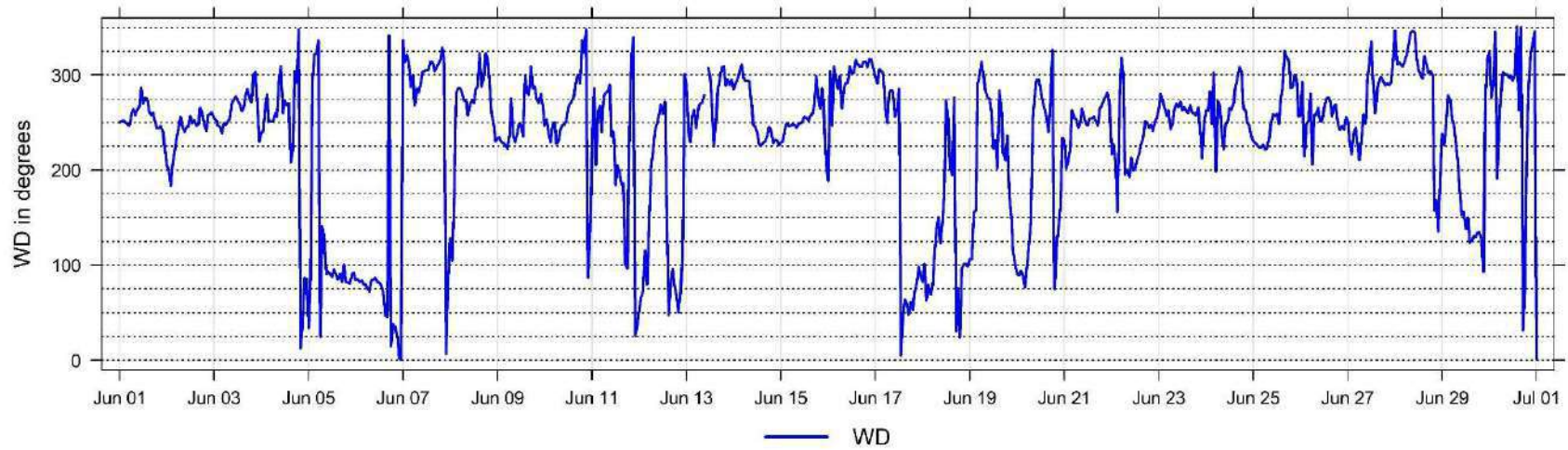

June Hourly Readings of Wind Direction Standard Deviation (in degrees) at Henry Pirker

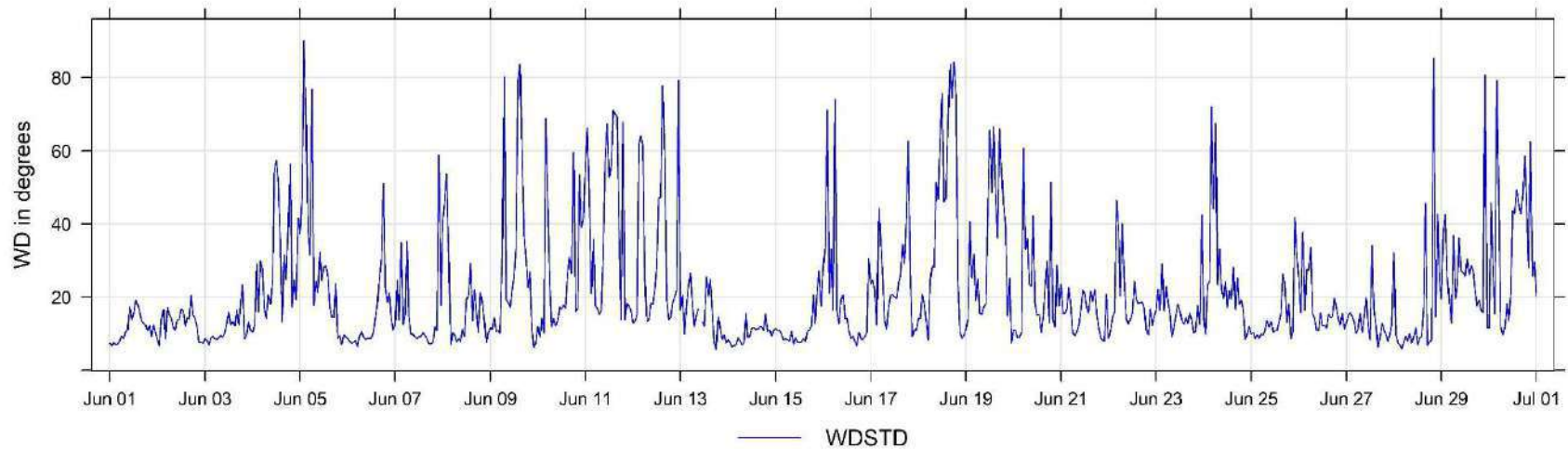

5 Smoky Heights Charts

The following pages include the charts and histograms for Smoky Heights Station

June Hourly Concentration Readings of SO₂ (in ppb) at Smoky Heights

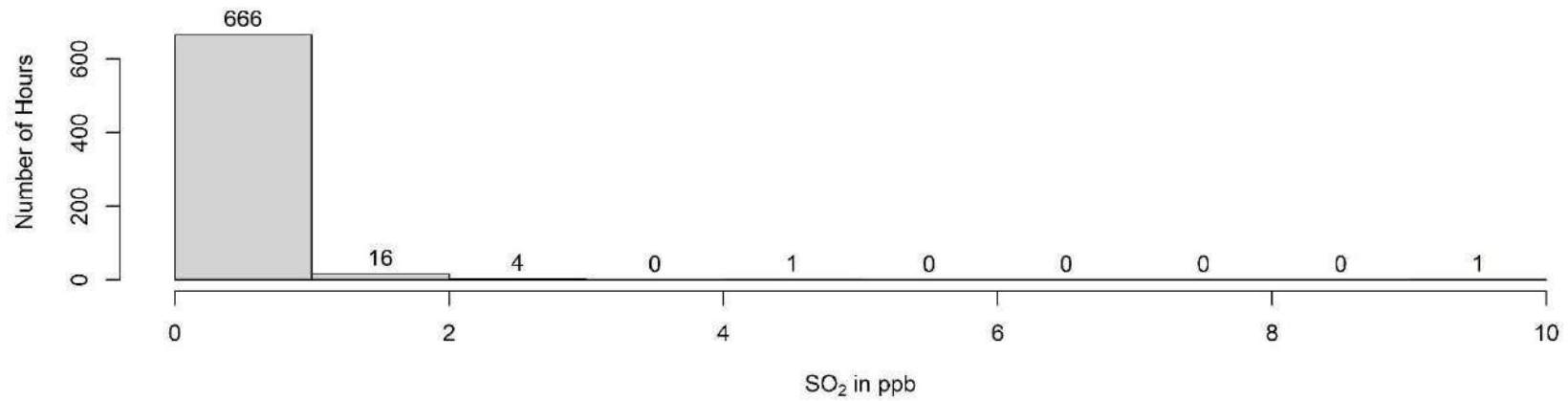
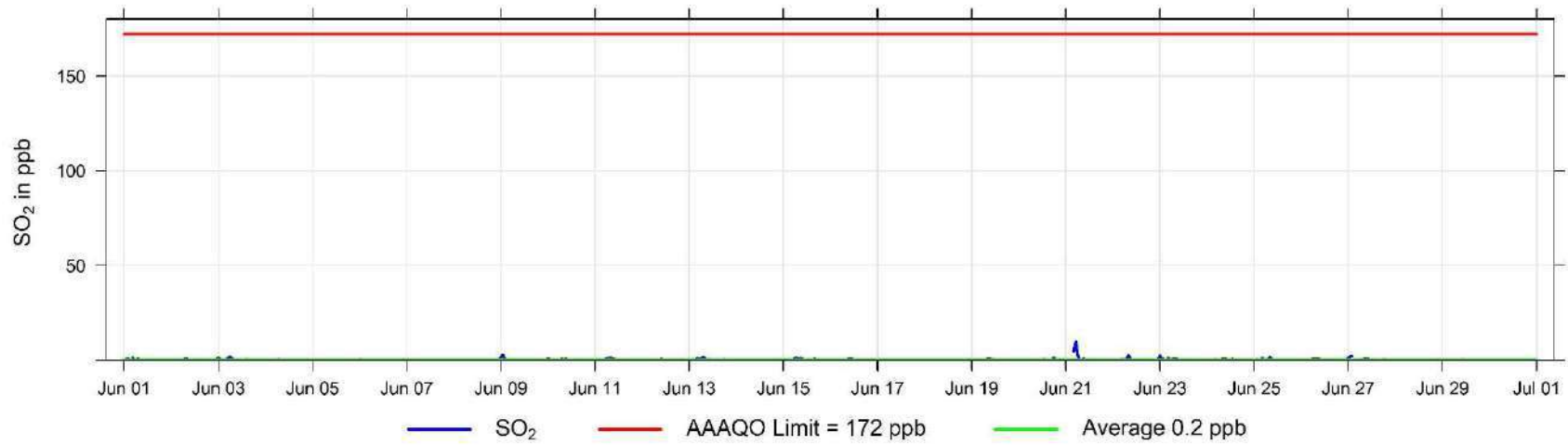

June Hourly Concentration Readings of TRS (in ppb) at Smoky Heights

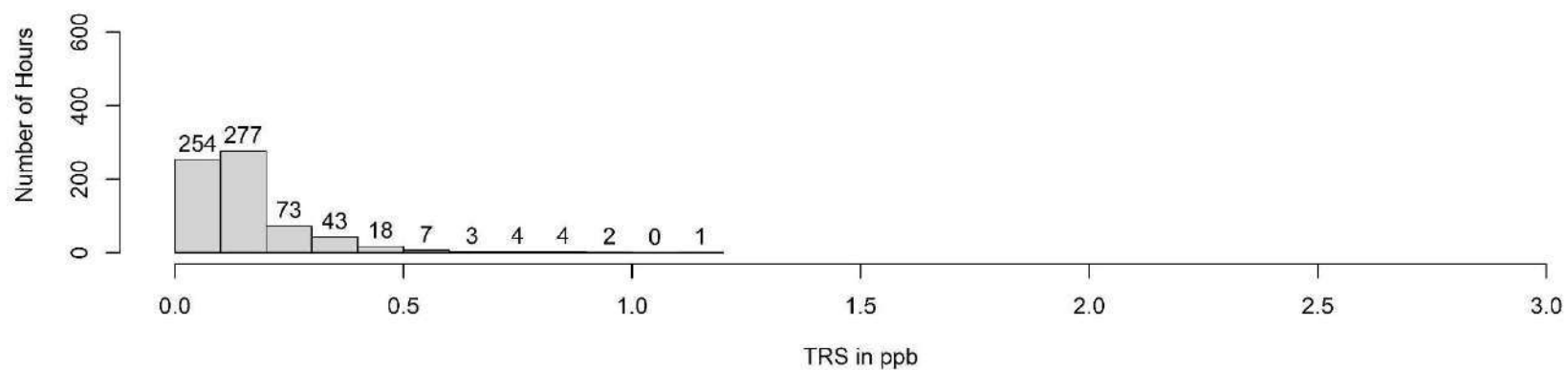
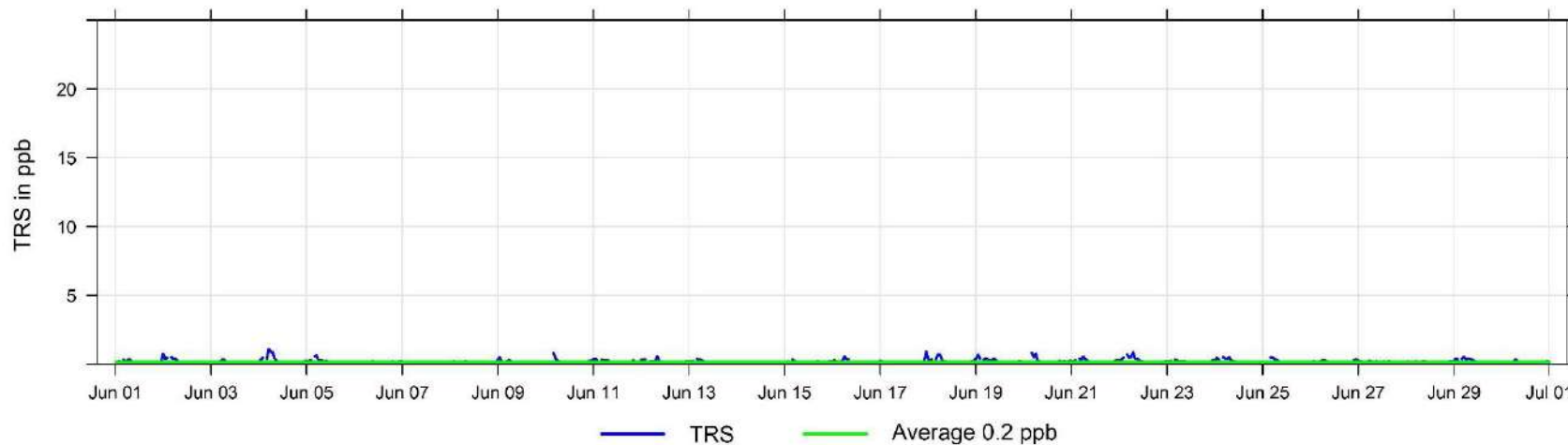

Hourly Concentration Readings of PM_{2.5} in $\mu\text{g}/\text{m}^3$ at Smoky Heights

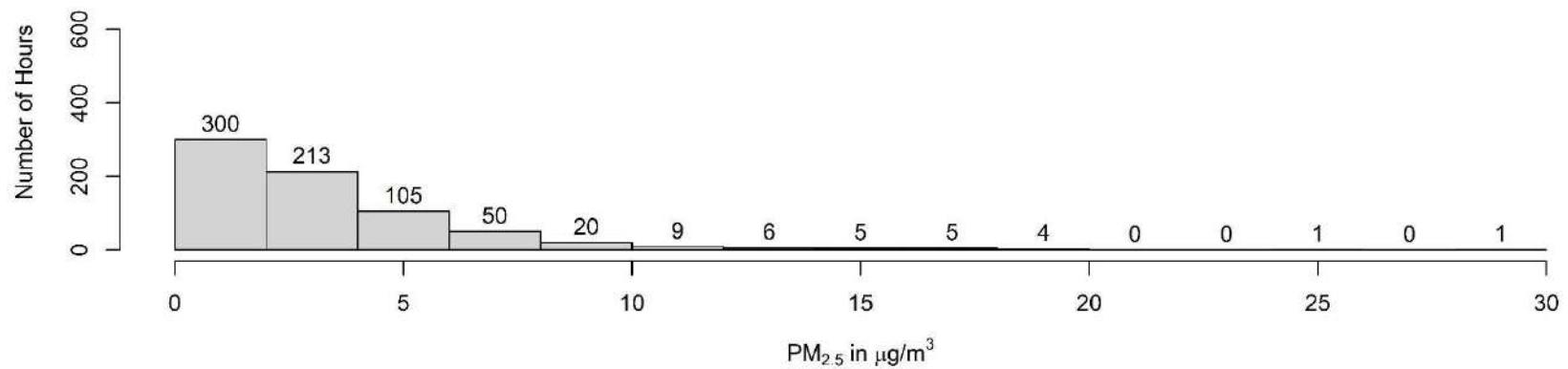
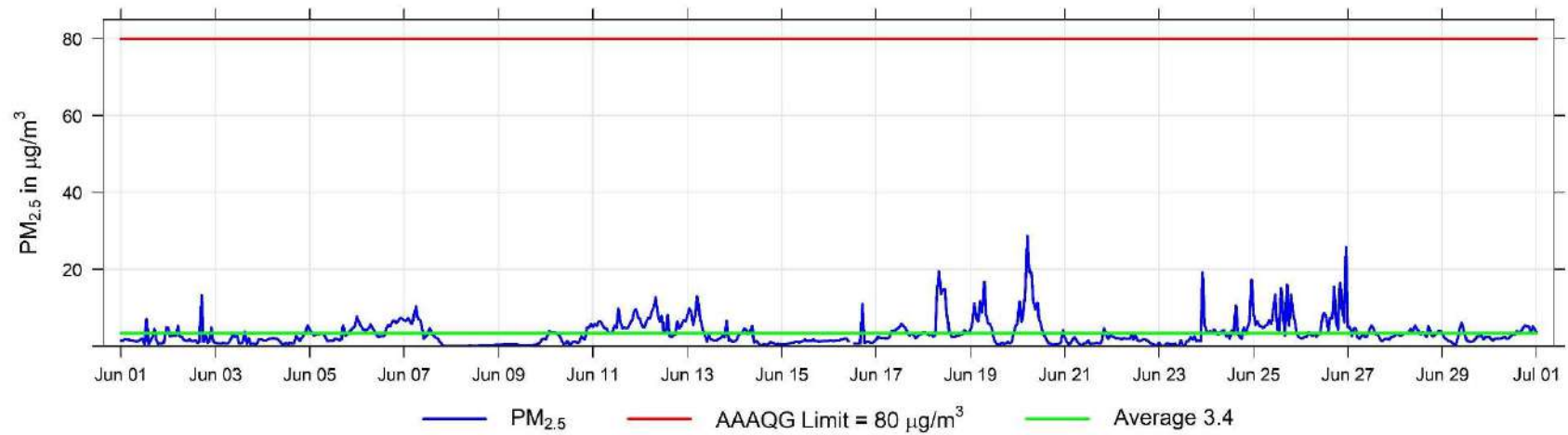

June Hourly Temperature Readings (in °C) at Smoky Heights

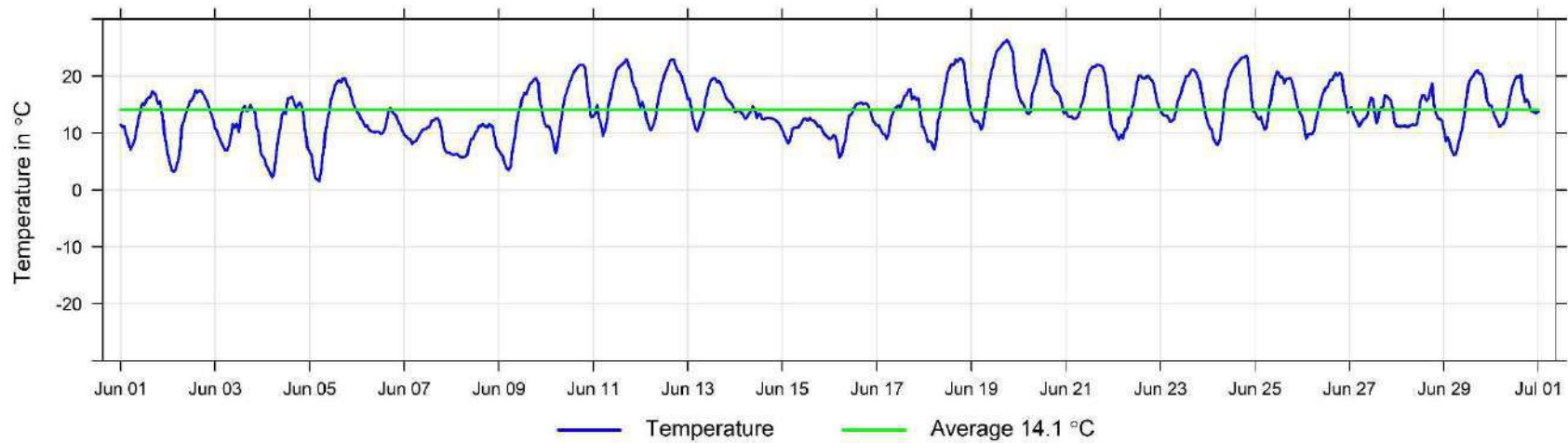

June Hourly Readings of Wind Speed (in km/hr) at Smoky Heights

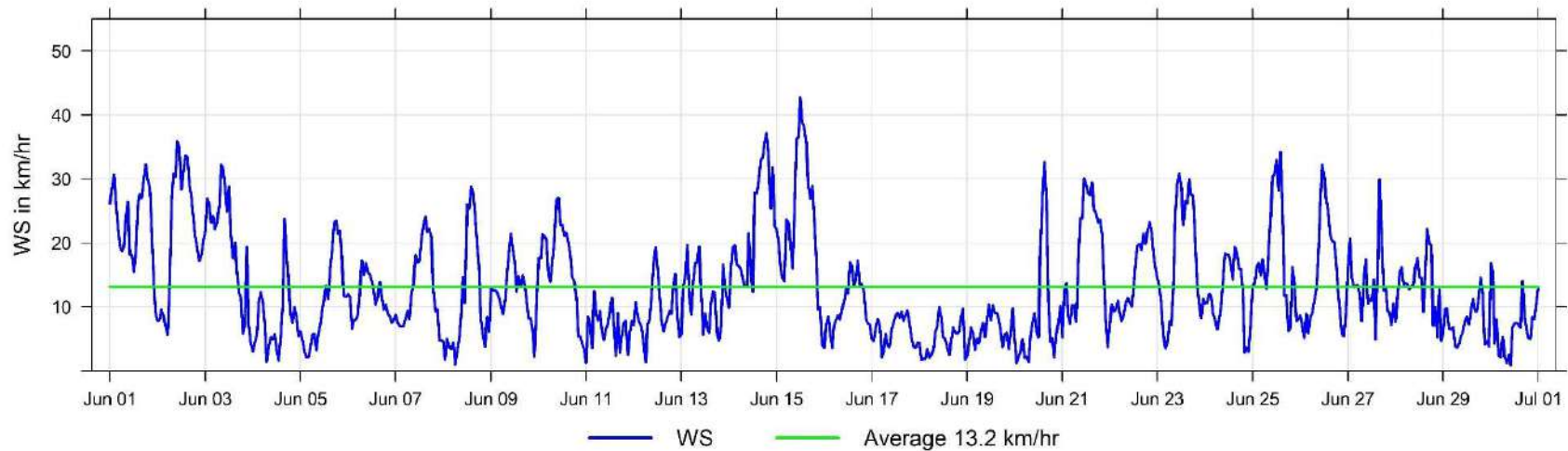

June Hourly Readings of Wind Direction (in degrees) at Smoky Heights

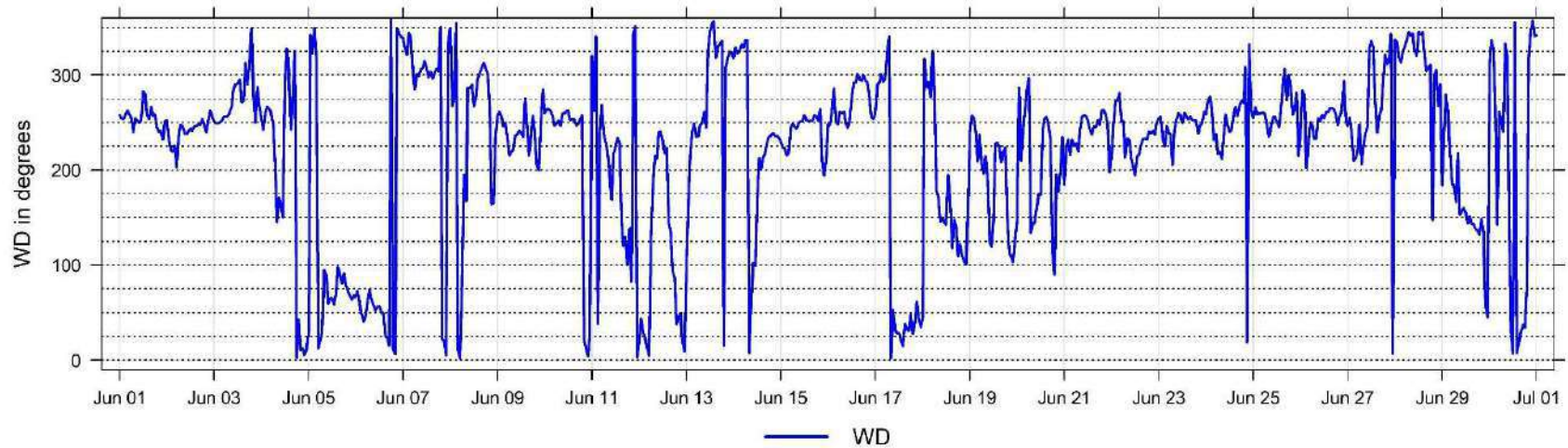

June Hourly Readings of Wind Direction Standard Deviation (in degrees) at Smoky Heights

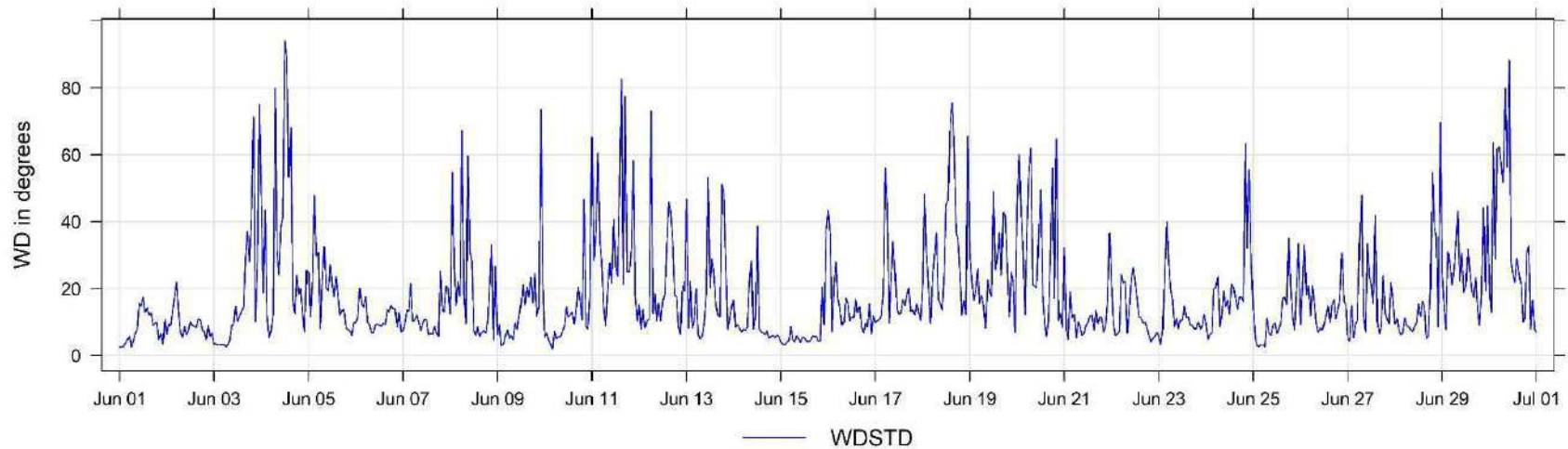

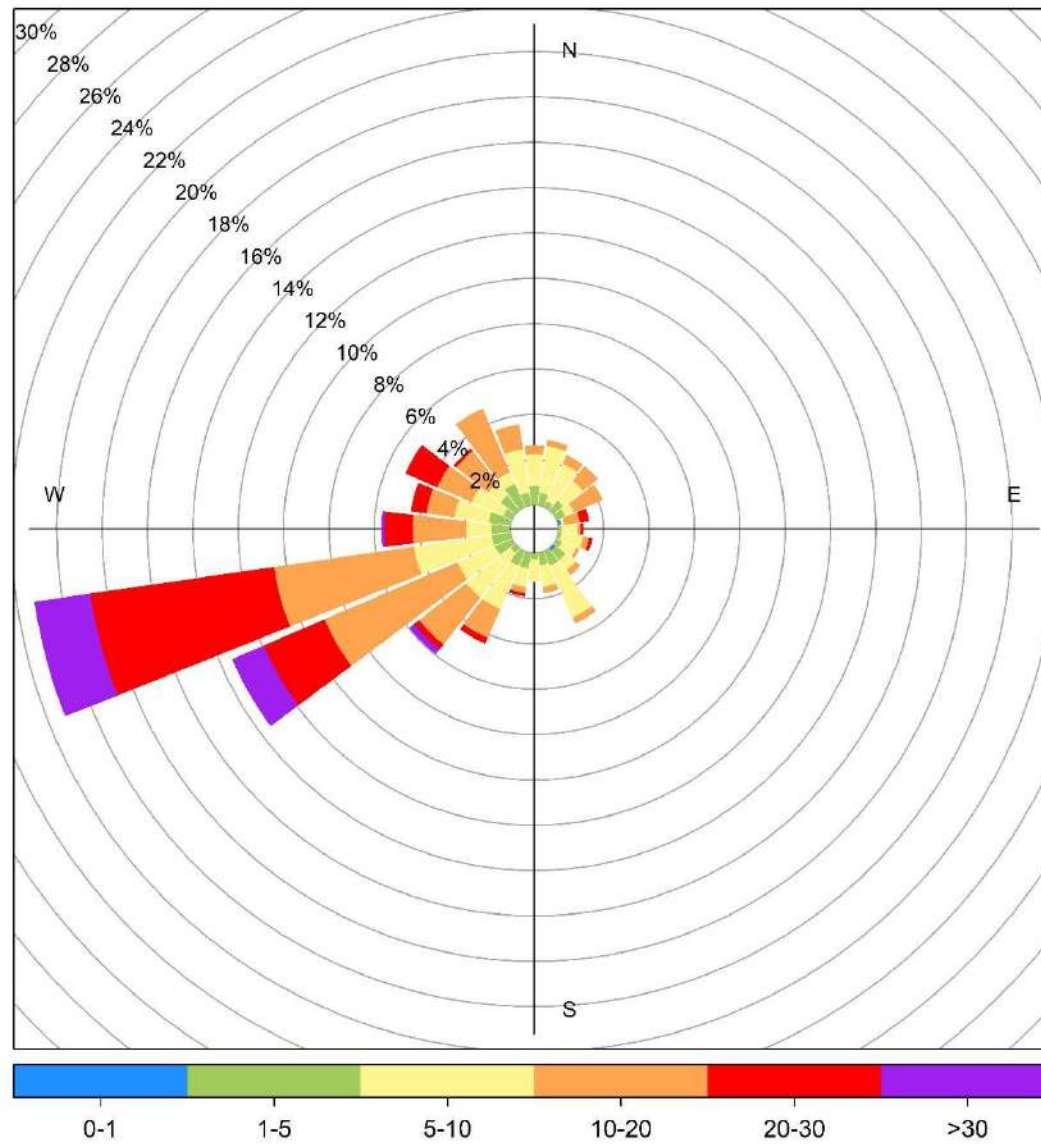

Smoky Heights June Wind Rose, wind speed in km/hr

6 Valleyview Charts

The following pages include the charts and histograms for Valleyview Station

June Hourly Concentration Readings of SO₂ (in ppb) at Valleyview

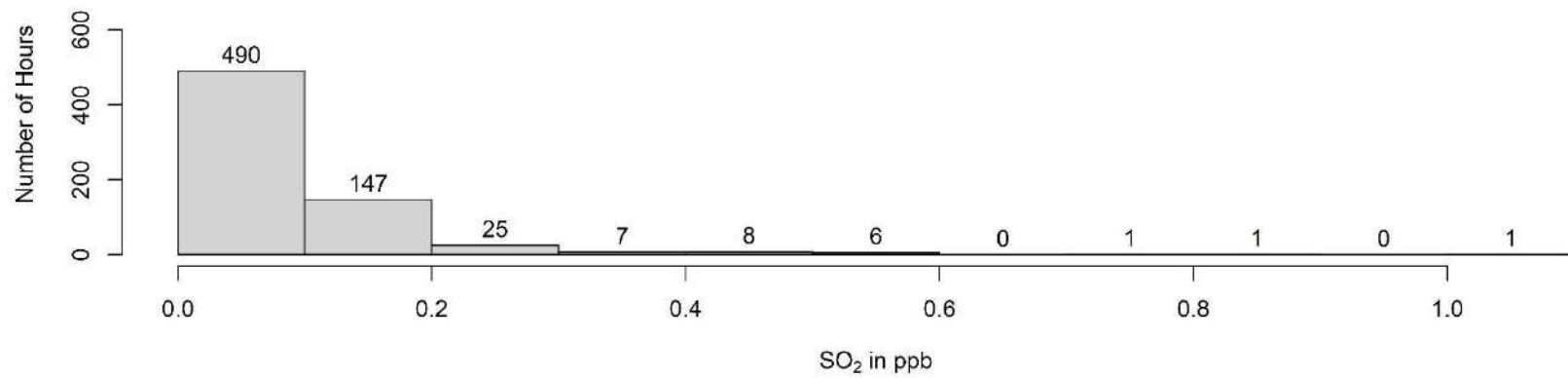
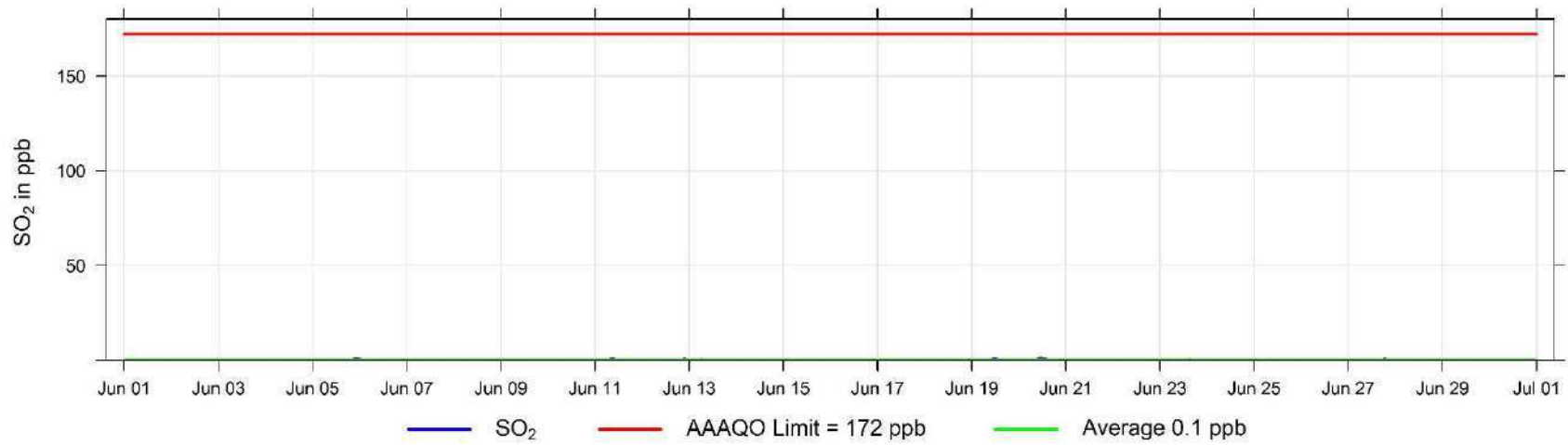

June Hourly Concentration Readings of H₂S (in ppb) at Valleyview

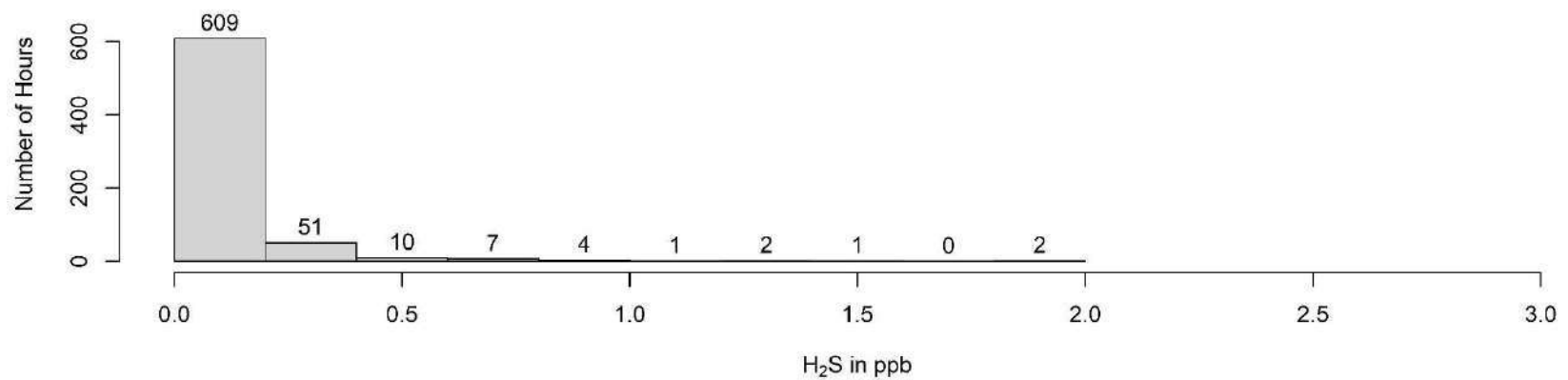
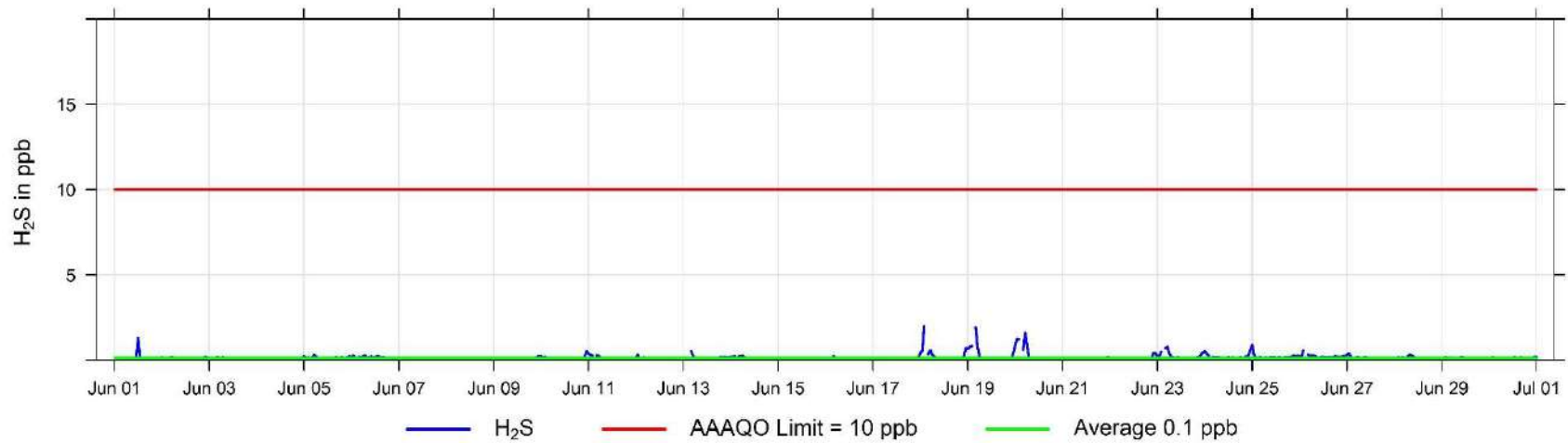

June Hourly Temperature Readings (in °C) at Valleyview

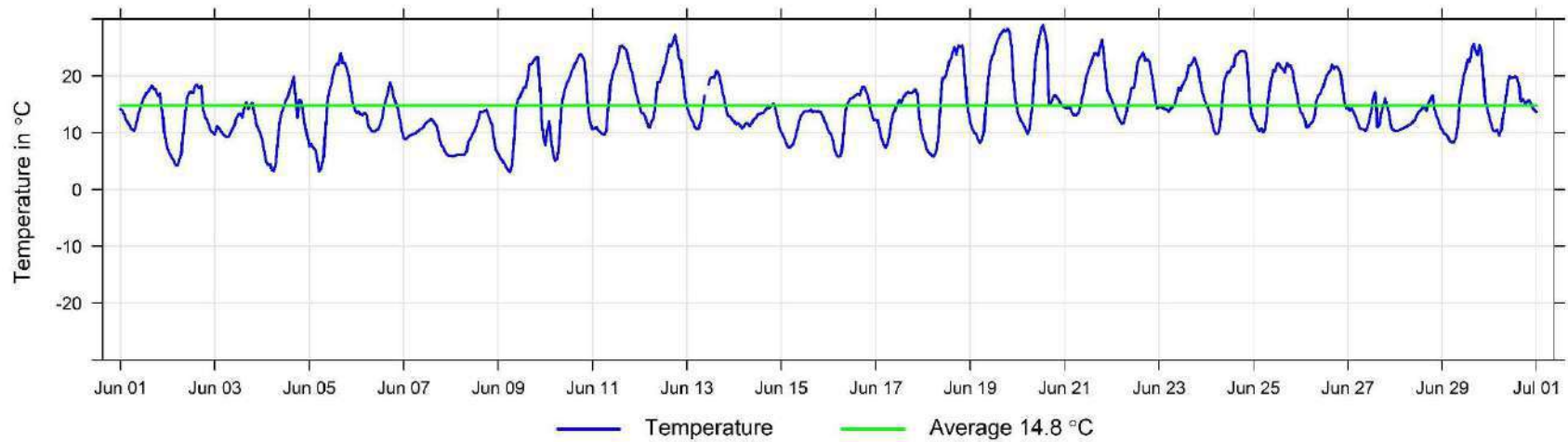

June Hourly Readings of Relative Humidity (in %) at Valleyview

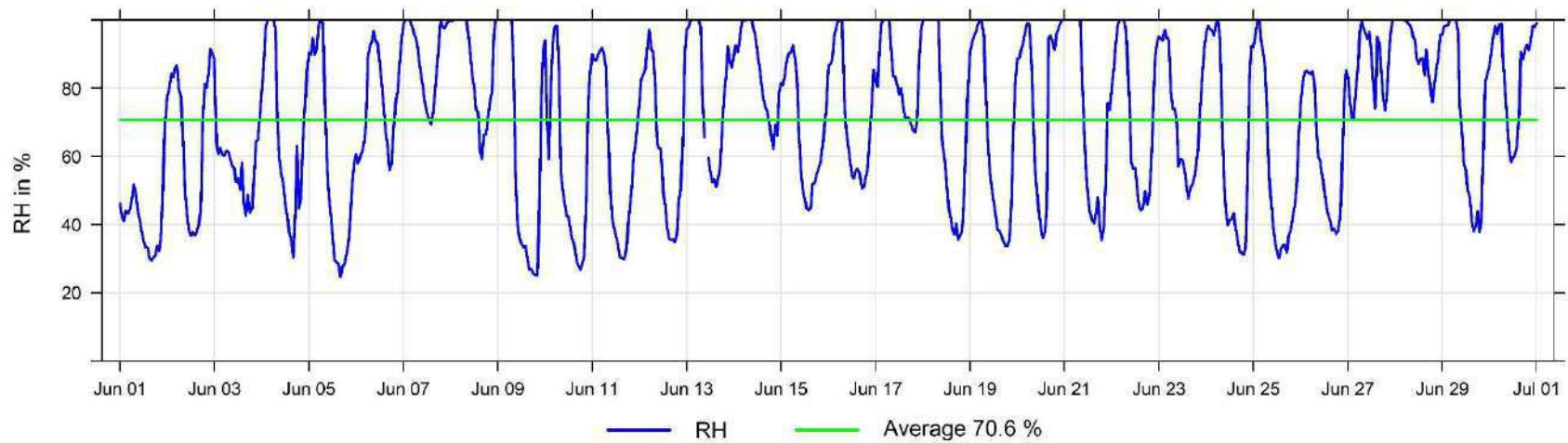

June Hourly Readings of Wind Speed (in km/hr) at Valleyview

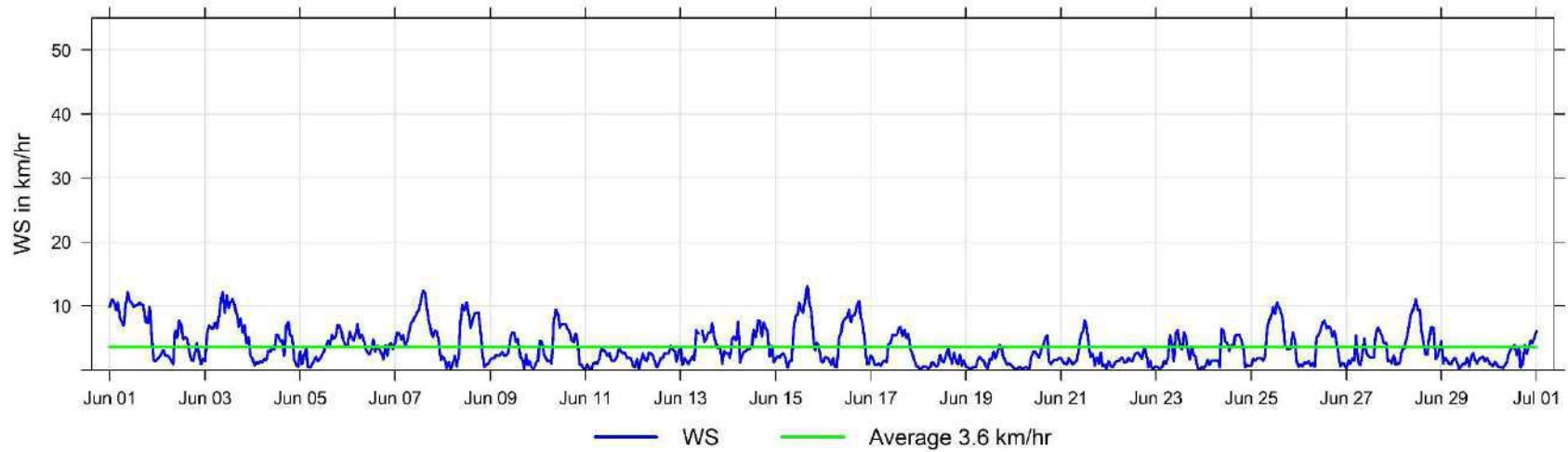

June Hourly Readings of Wind Direction (in degrees) at Valleyview

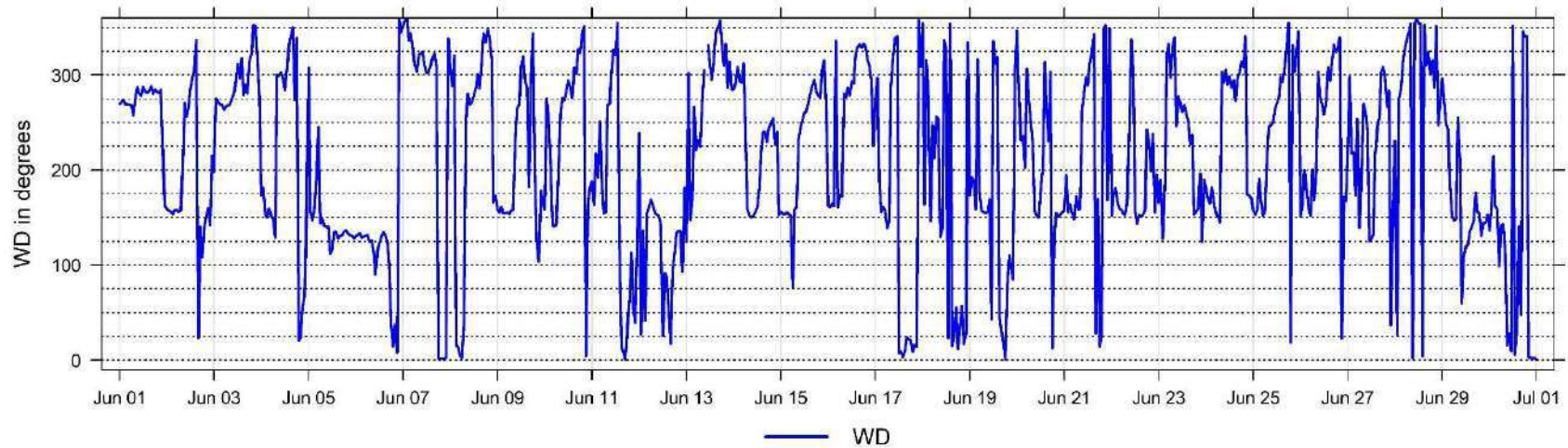

June Hourly Readings of Wind Direction Standard Deviation (in degrees) at Valleyview

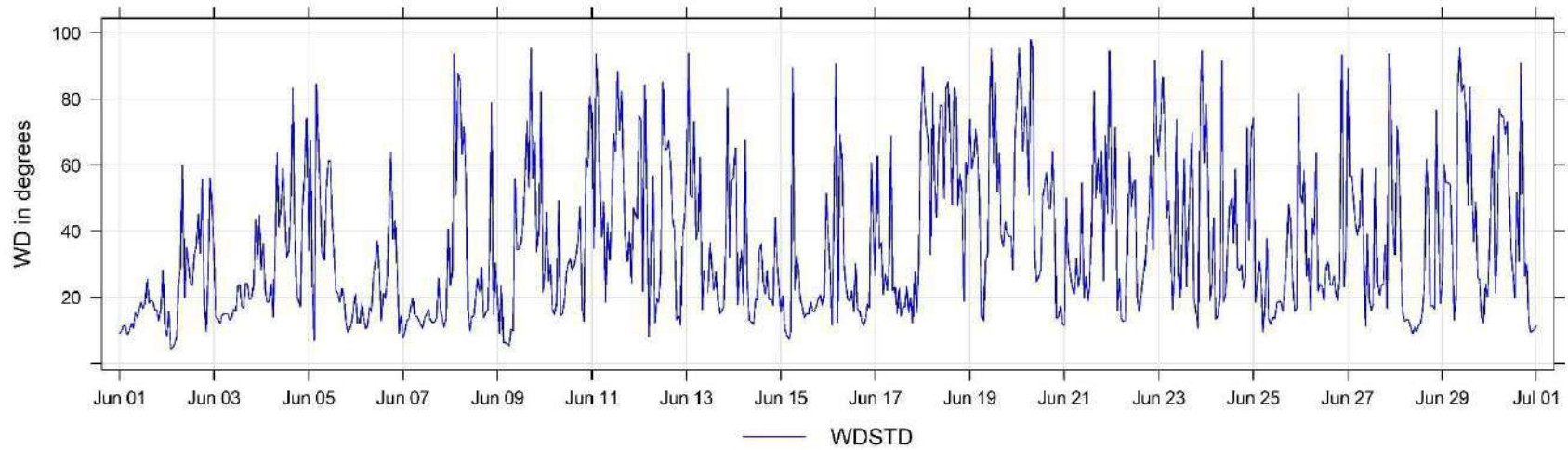

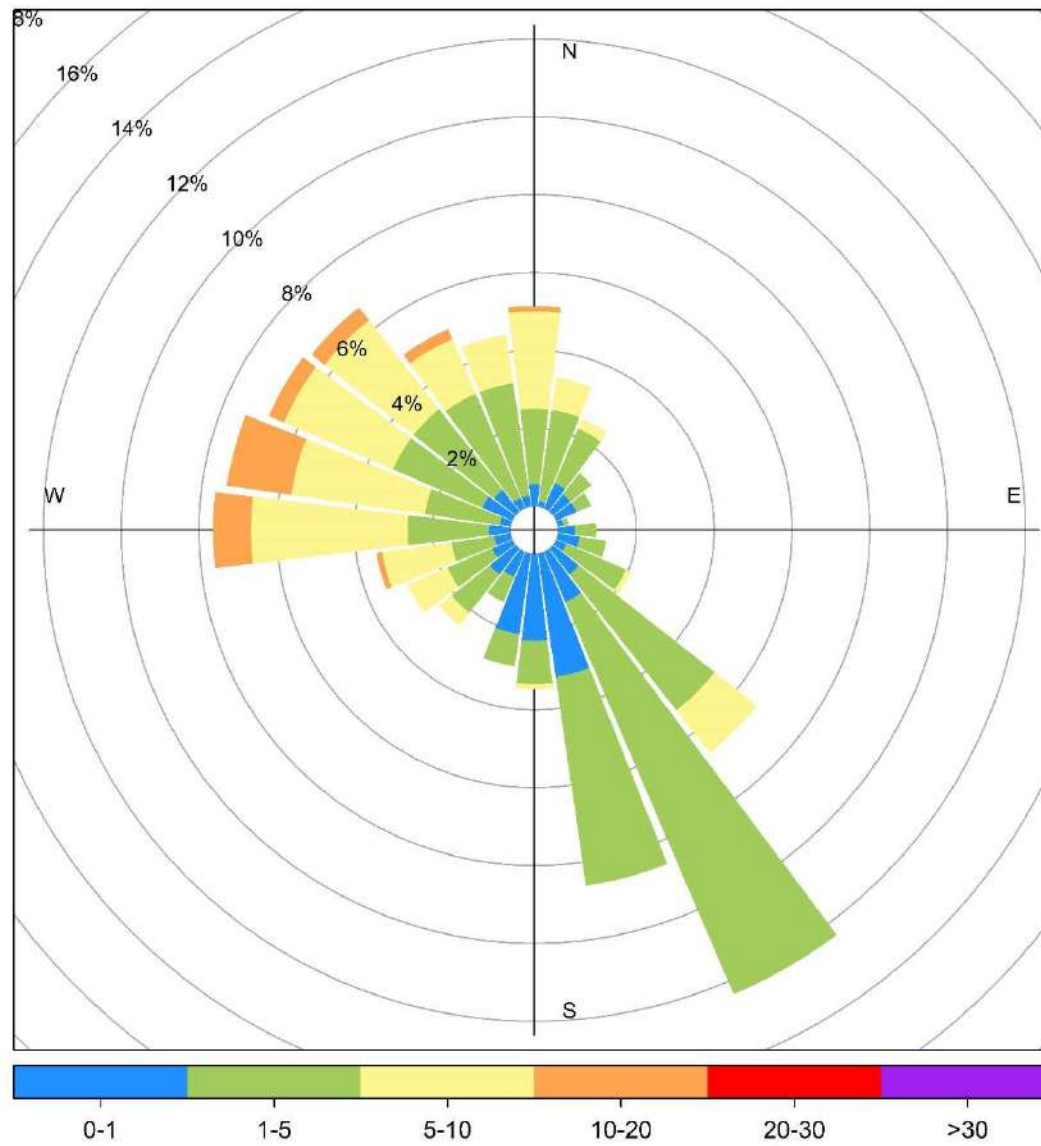

Valleyview June Wind Rose, wind speed in km/hr

7 Donnelly Charts

The following pages include the charts and histograms for Donnelly Station

June Hourly Concentration Readings of SO₂ (in ppb) at Donnelly

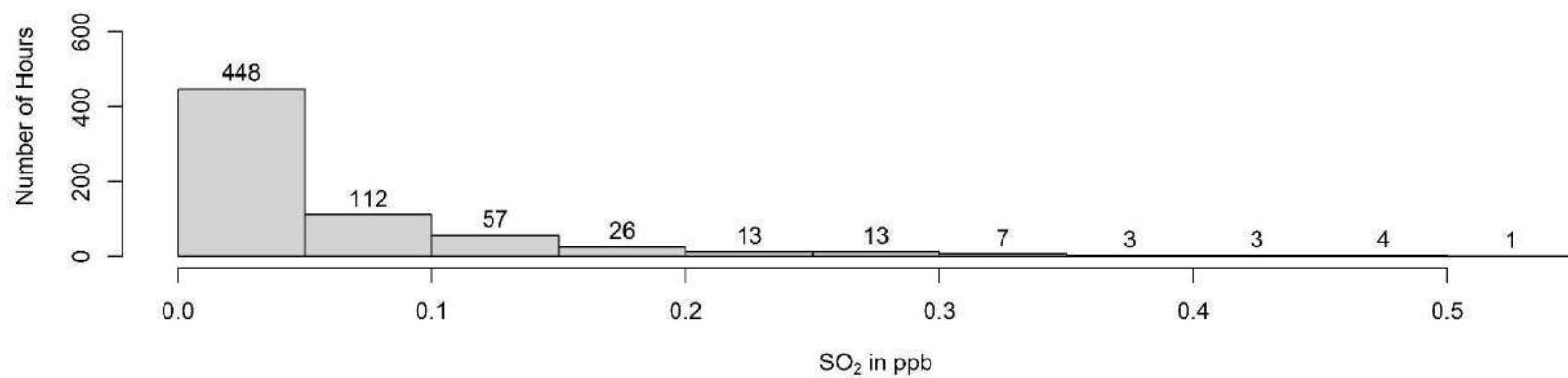
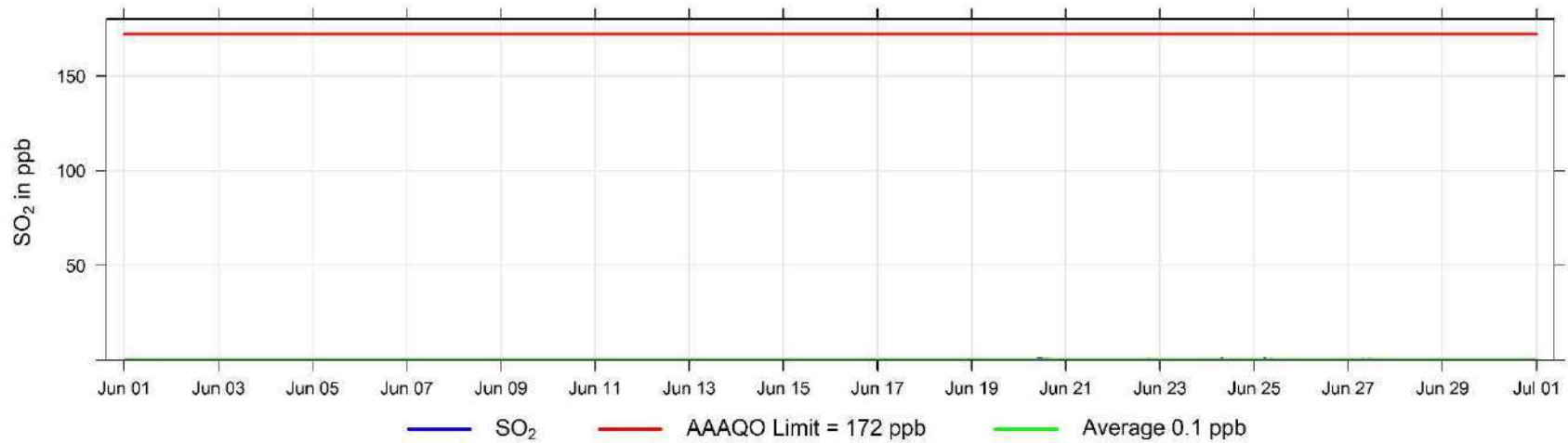

June Hourly Concentration Readings of H₂S (in ppb) at Donnelly

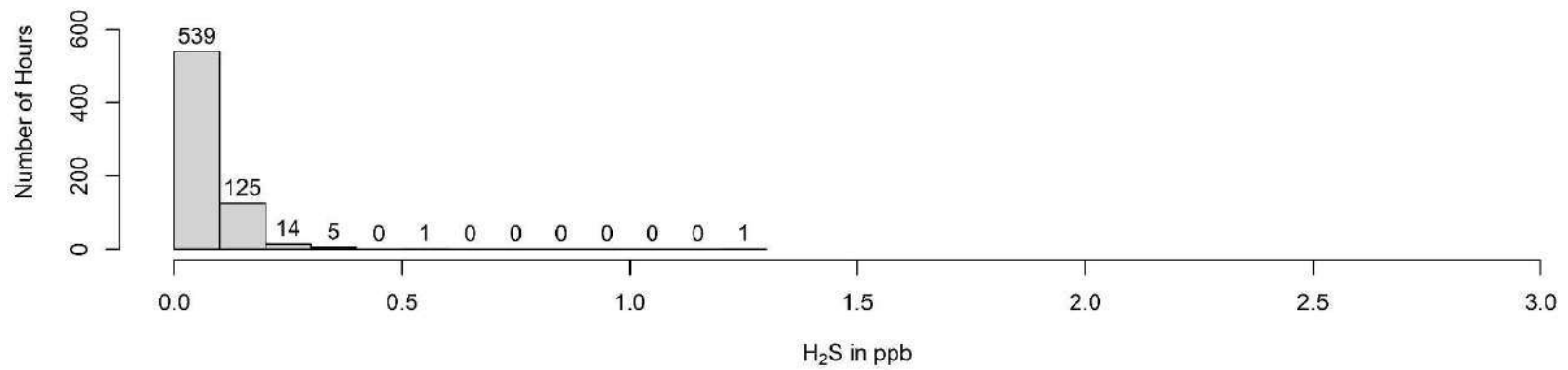
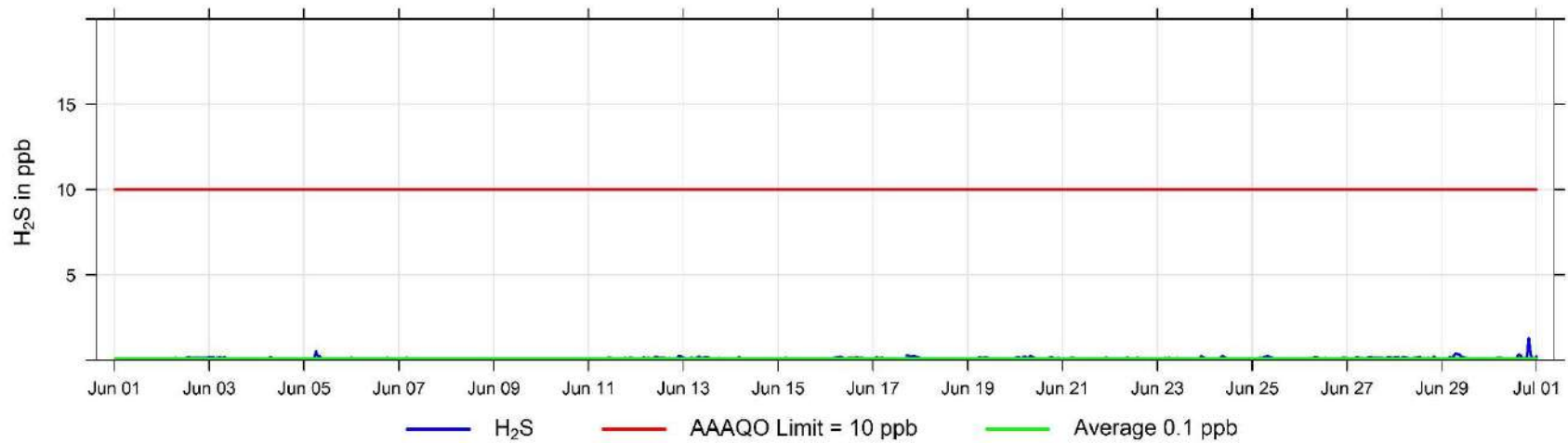

June Hourly Temperature Readings (in °C) at Donnelly

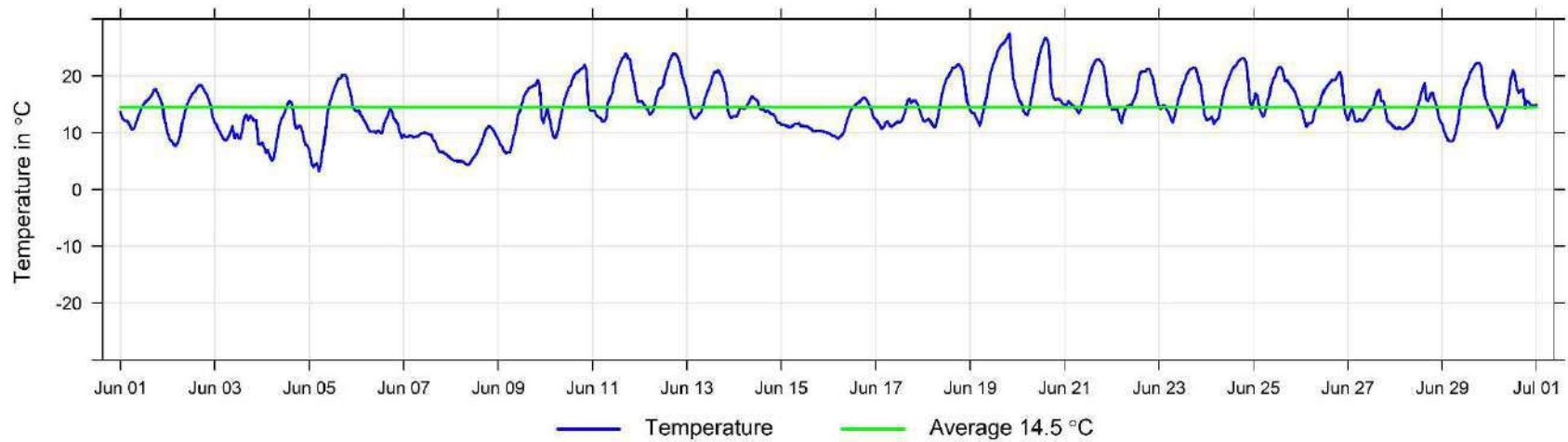

June Hourly Readings of Wind Speed (in km/hr) at Donnelly

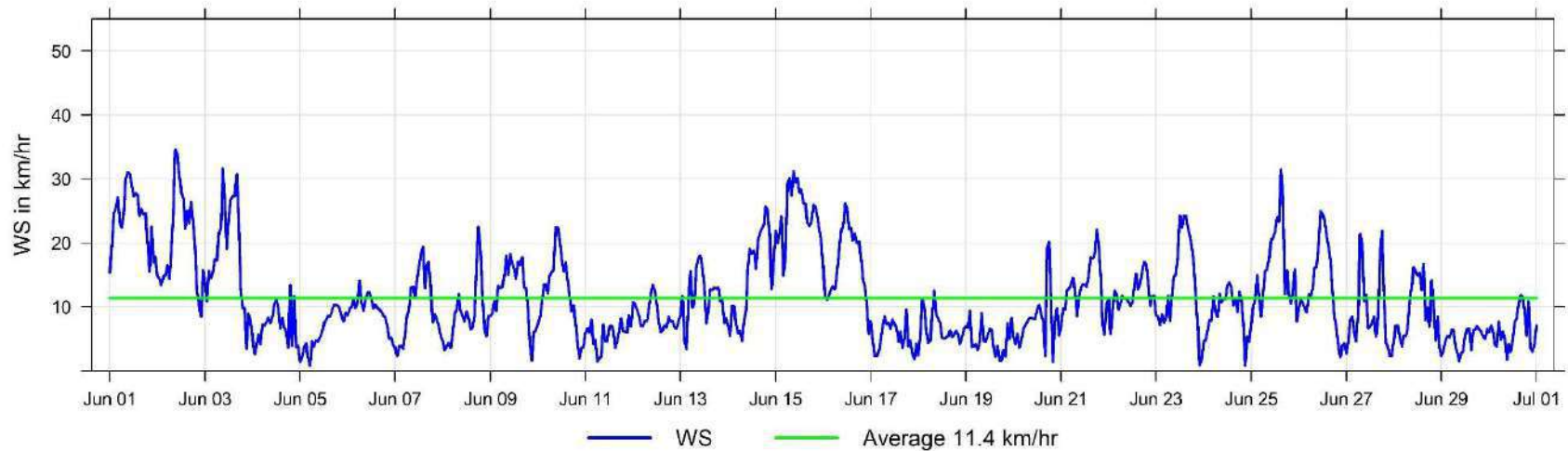

June Hourly Readings of Wind Direction (in degrees) at Donnelly

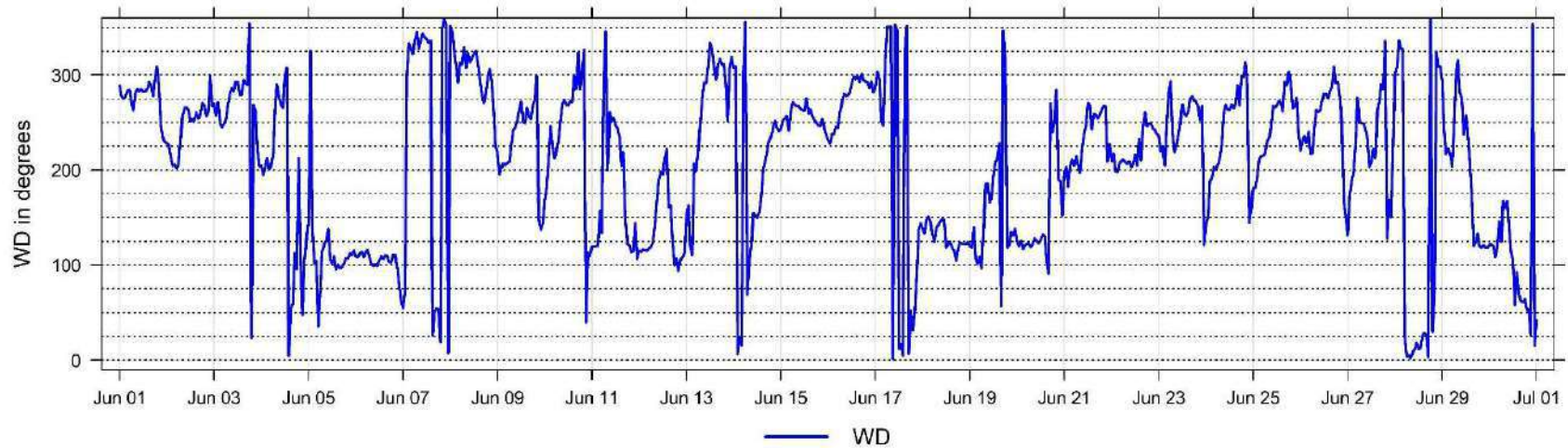

June Hourly Readings of Wind Direction Standard Deviation (in degrees) at Donnelly

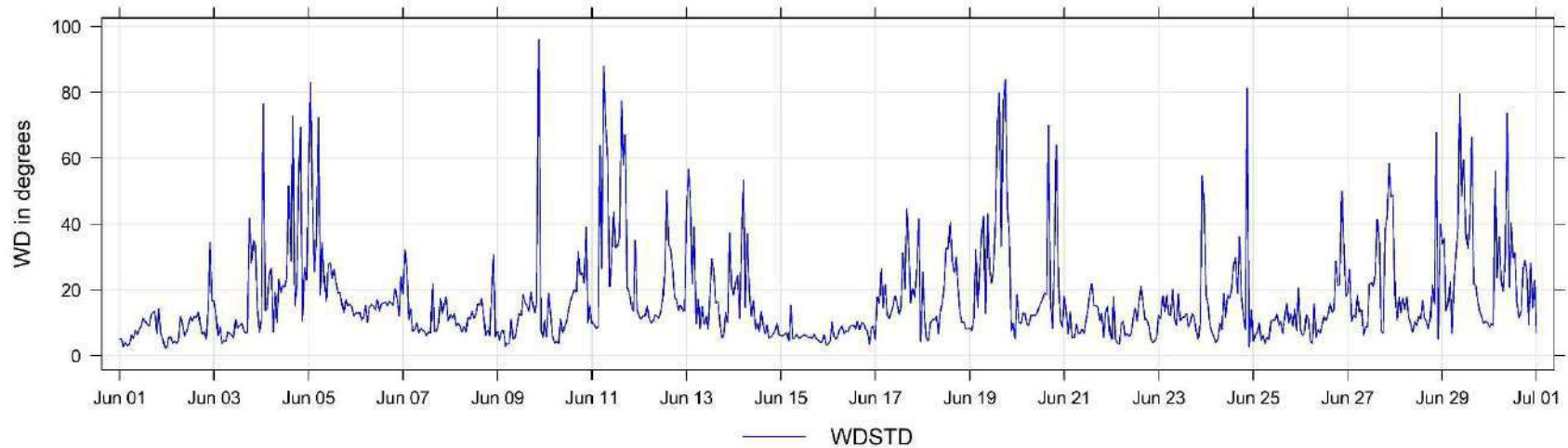

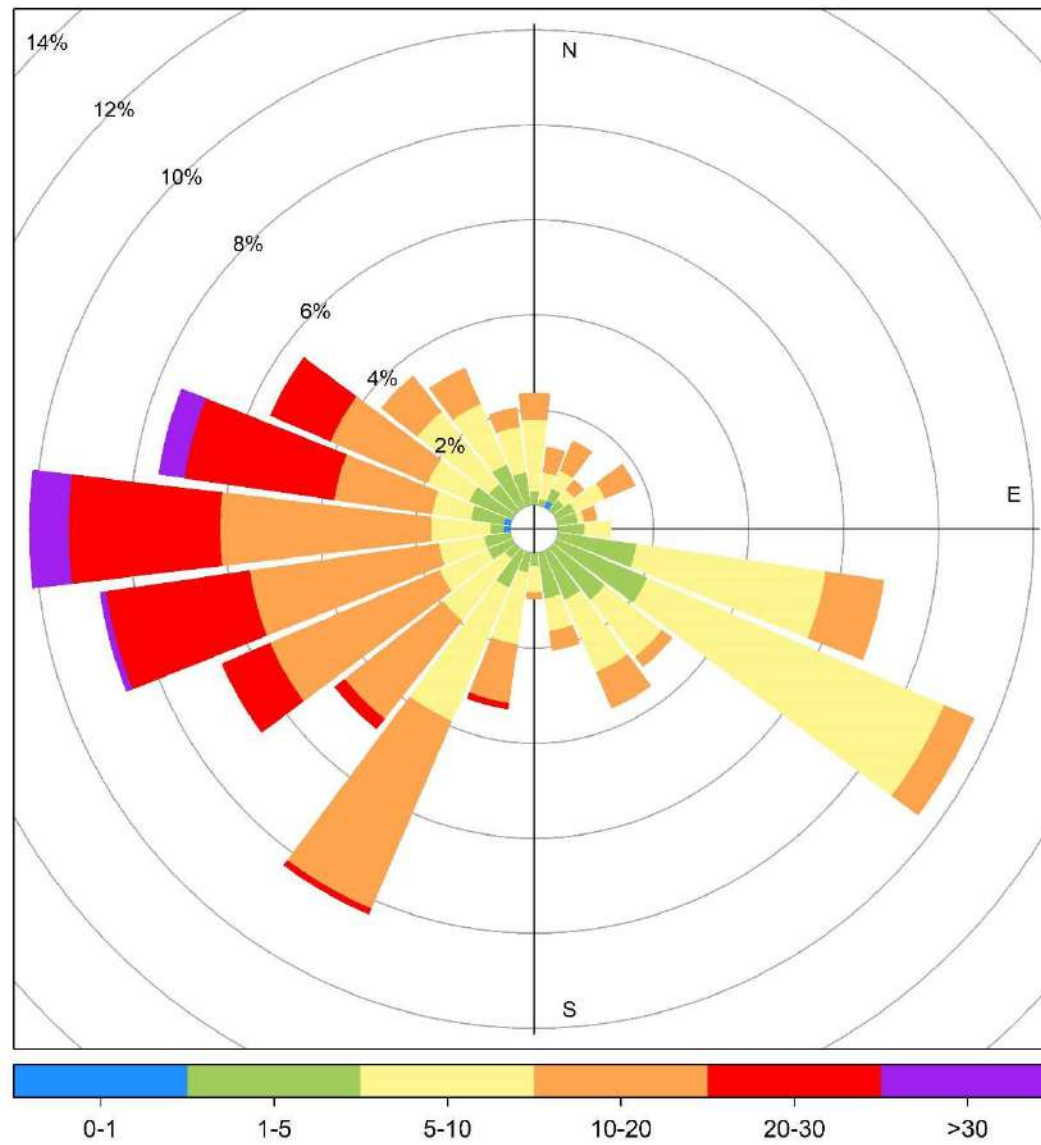

Donnelly June Wind Rose, wind speed in km/hr

8 Wembley (Portable) Charts

The following pages include the charts and histograms for Wembley Portable Station

June Hourly Concentration Readings of SO₂ (in ppb) at Wembley

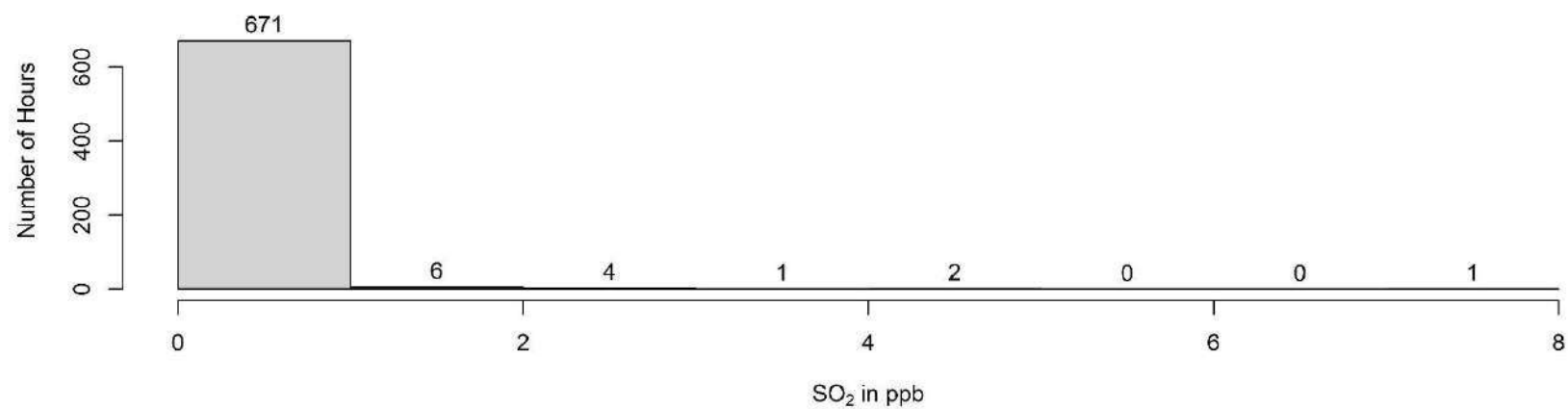
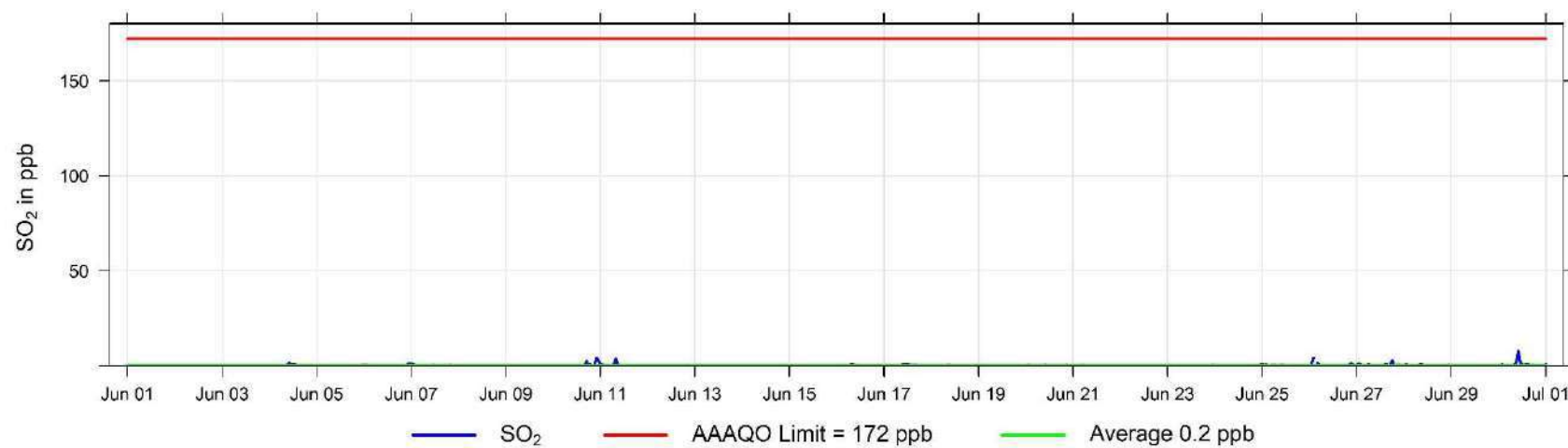

June Hourly Concentration Readings of TRS (in ppb) at Wembley

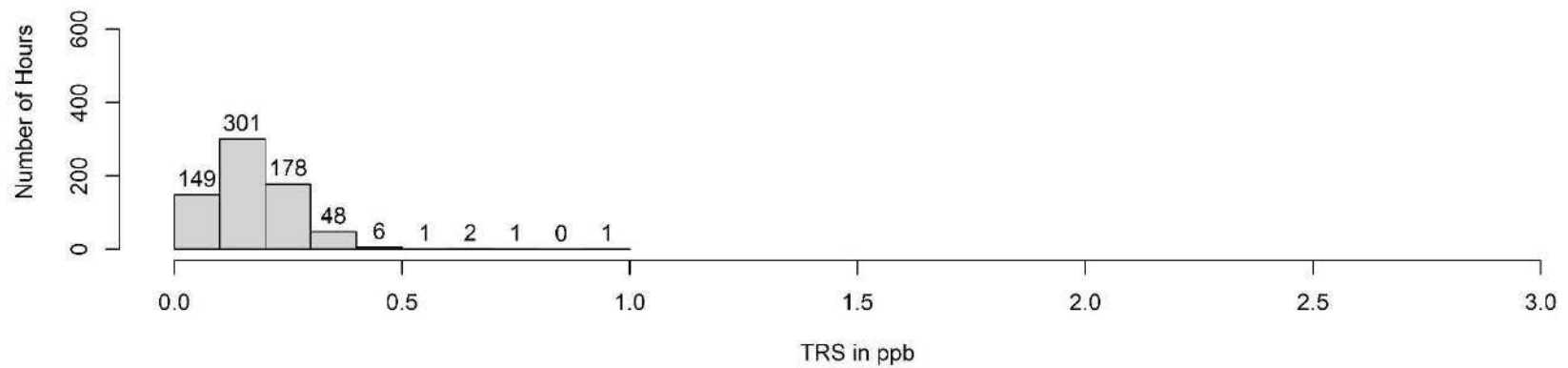
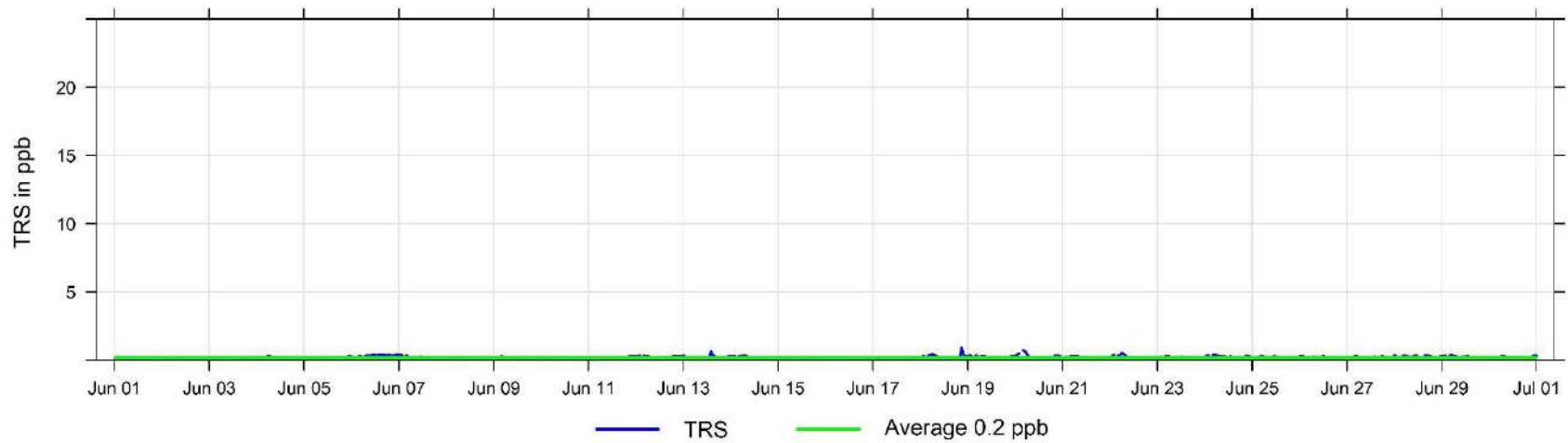

June Hourly Concentration Readings of NO (in ppb) at Wembley

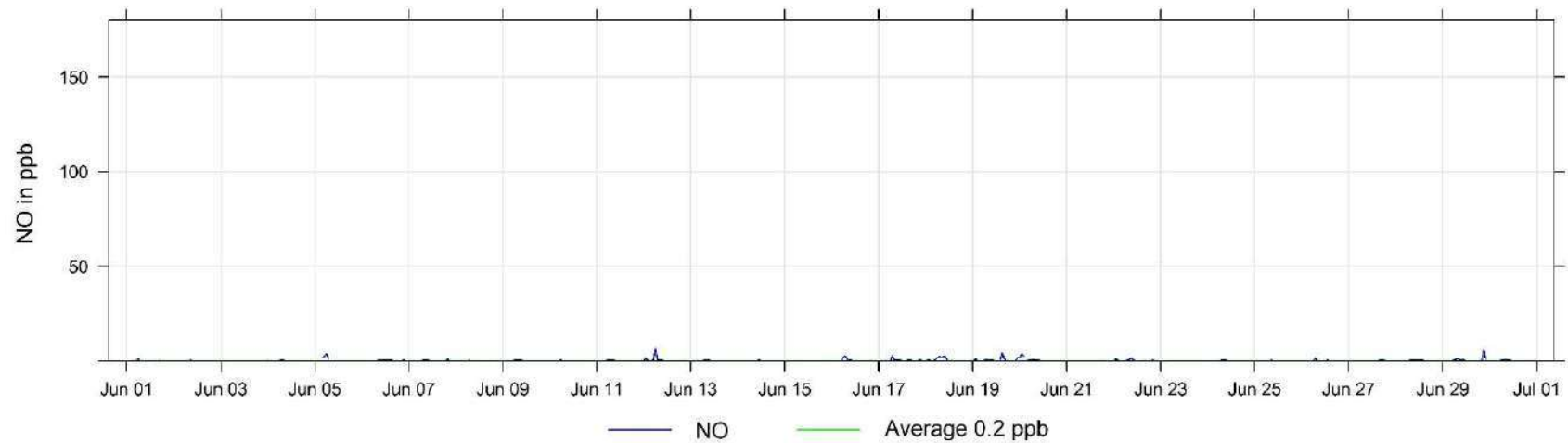

June Hourly Concentration Readings of NO_x (in ppb) at Wembley

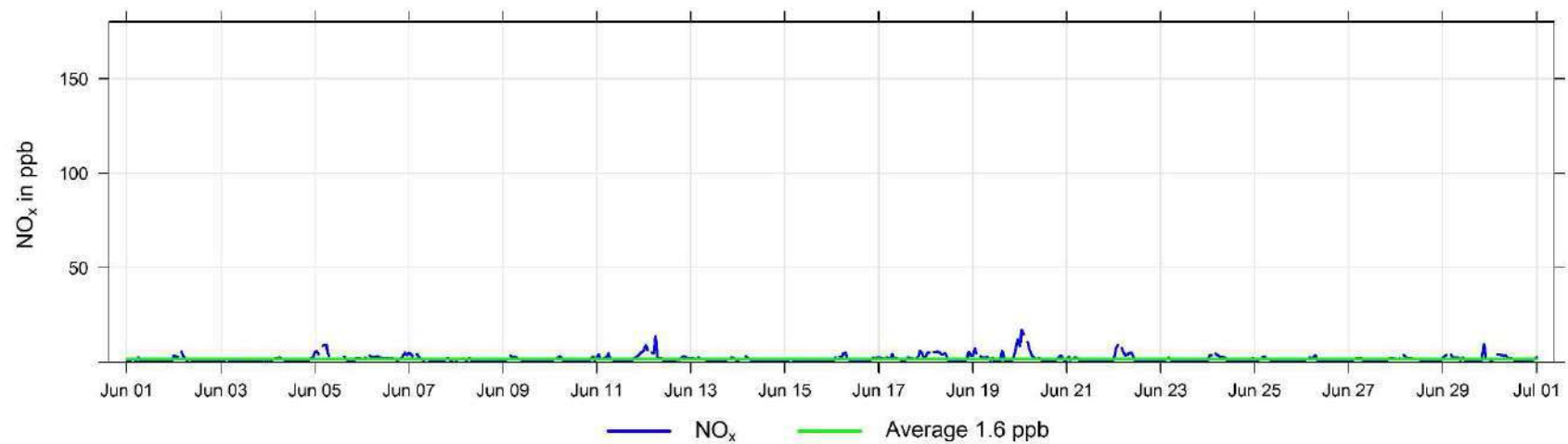

June Hourly Concentration Readings of NO₂ (in ppb) at Wembley

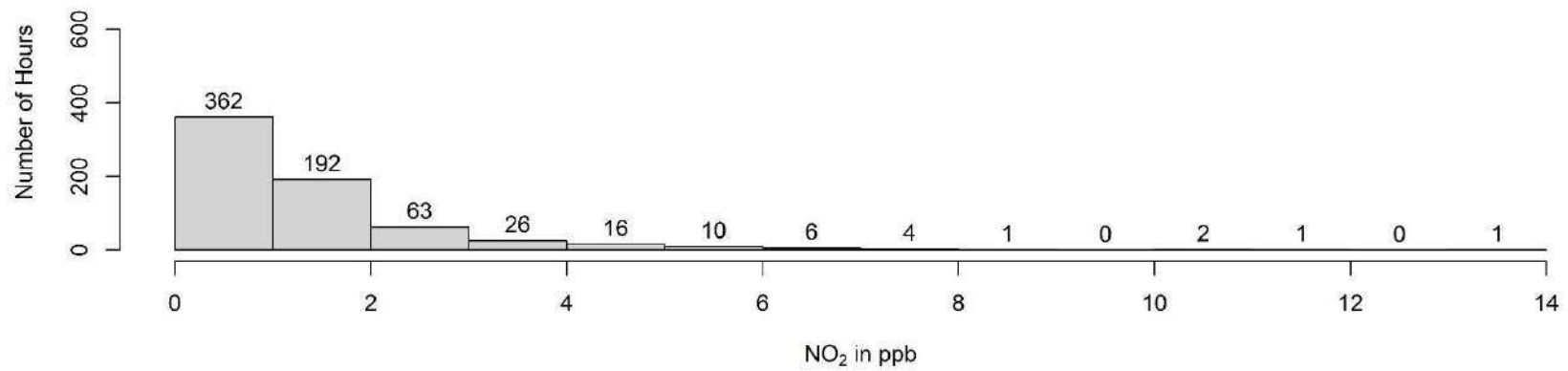
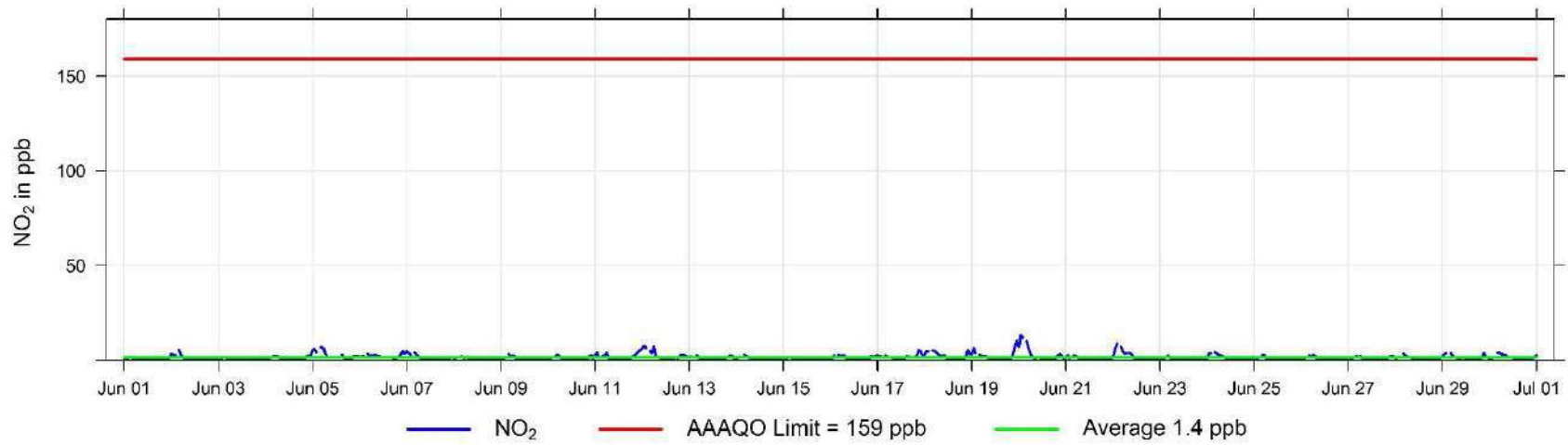

June Hourly Concentration Readings of O₃ (in ppb) at Wembley

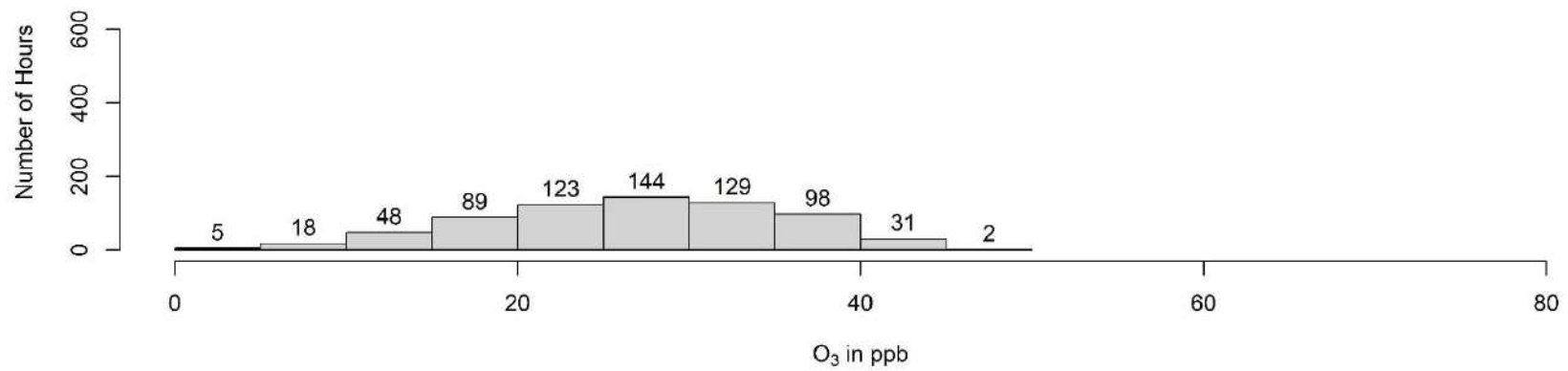
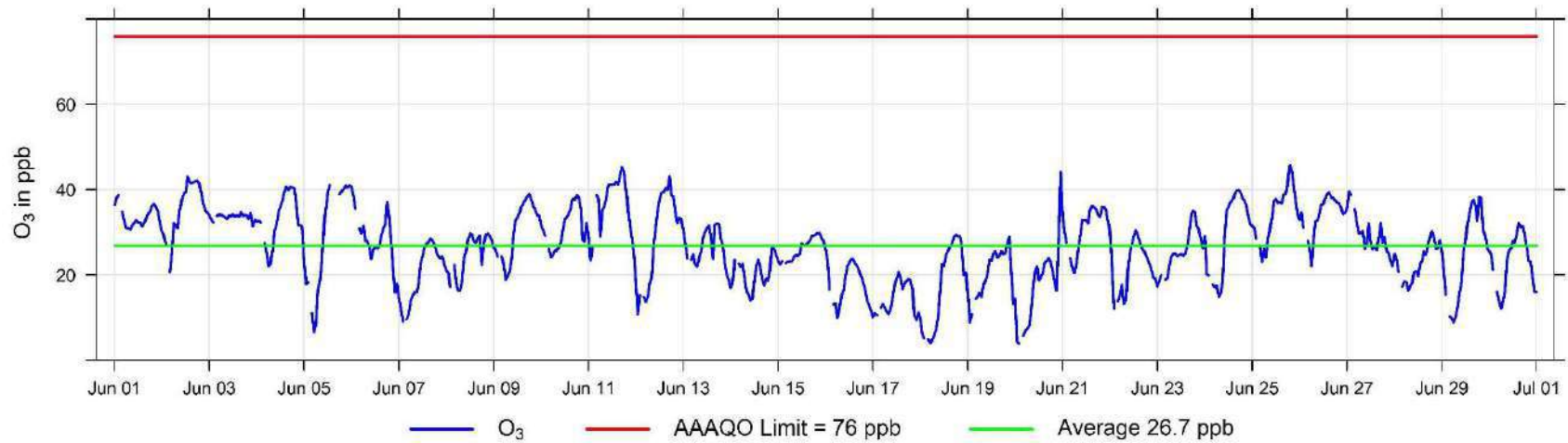

June Hourly Concentration Readings of THC (in ppm) at Wembley

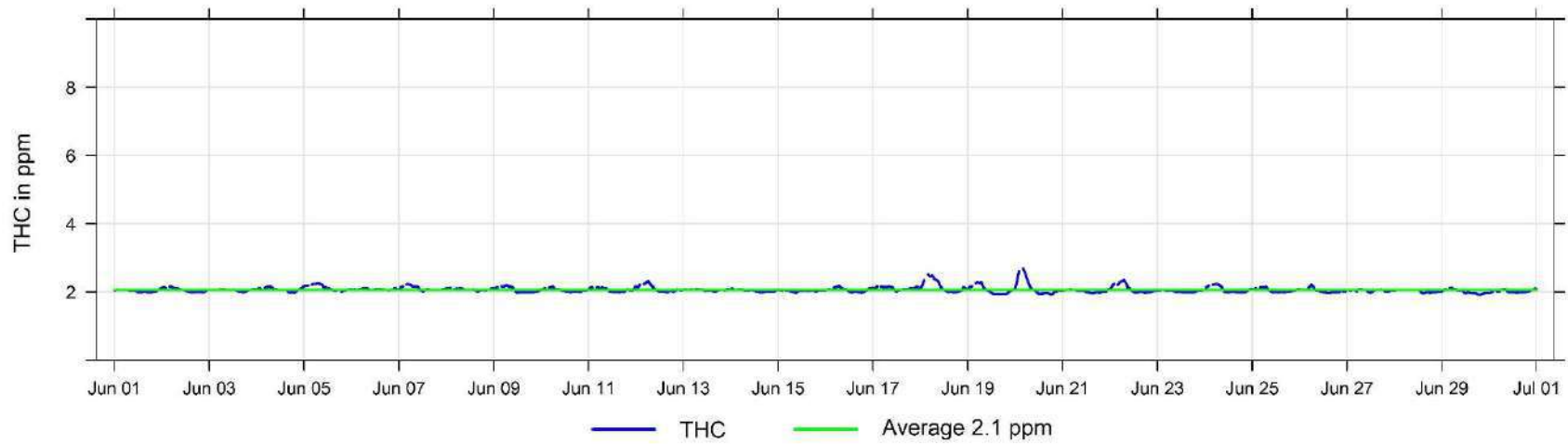

June Hourly Concentration Readings of CH₄ (in ppm) at Wembley

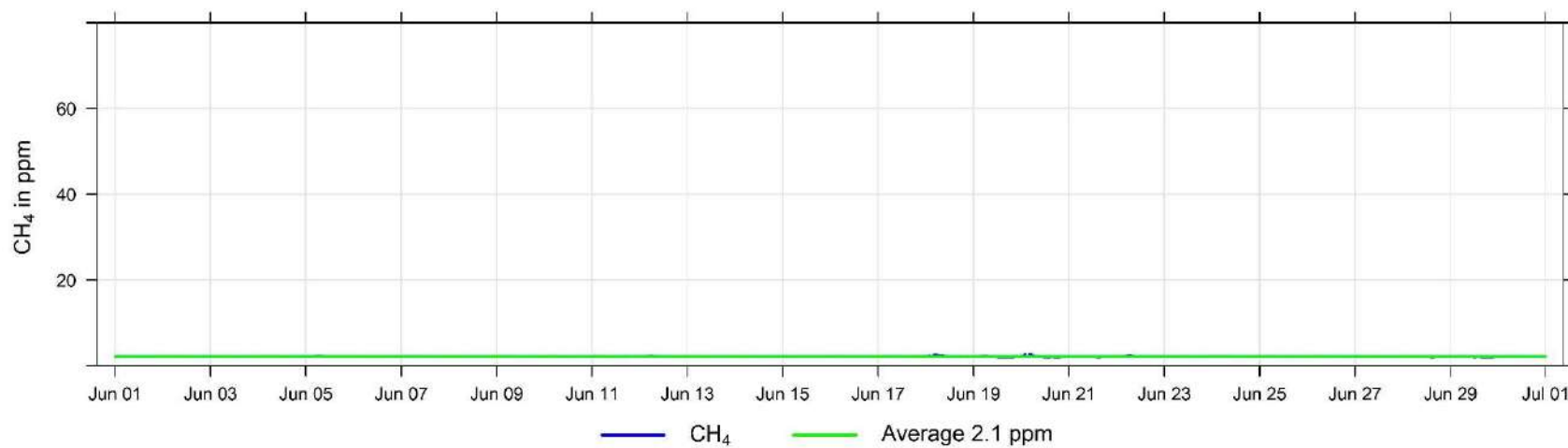

June Hourly Concentration Readings of NMHC (in ppm) at Wembley

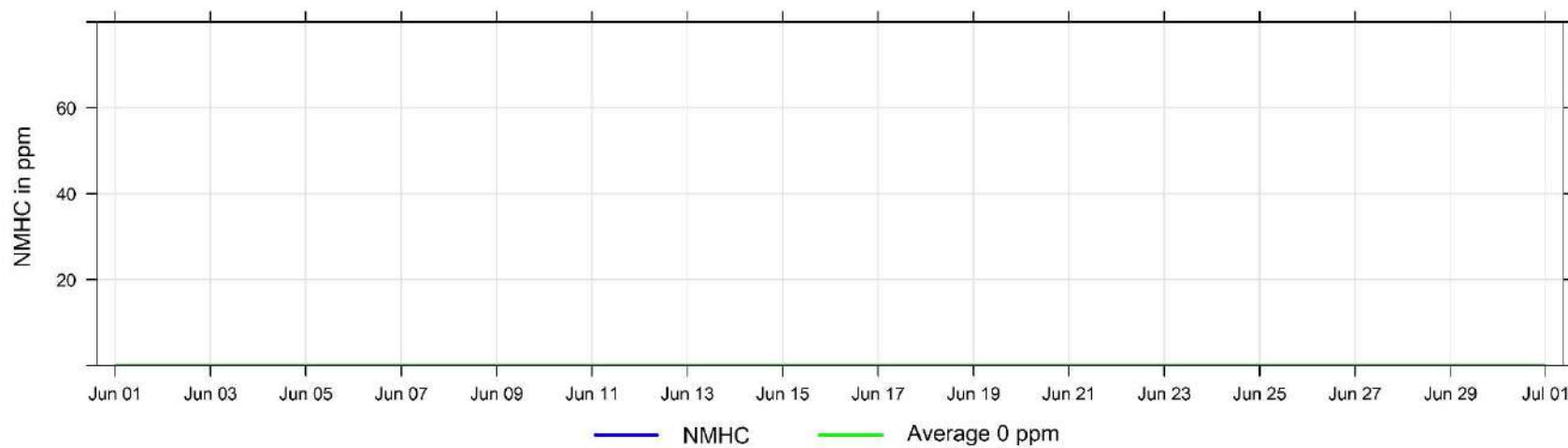

Hourly Concentration Readings of PM_{2.5} in µg/m³ at Wembley

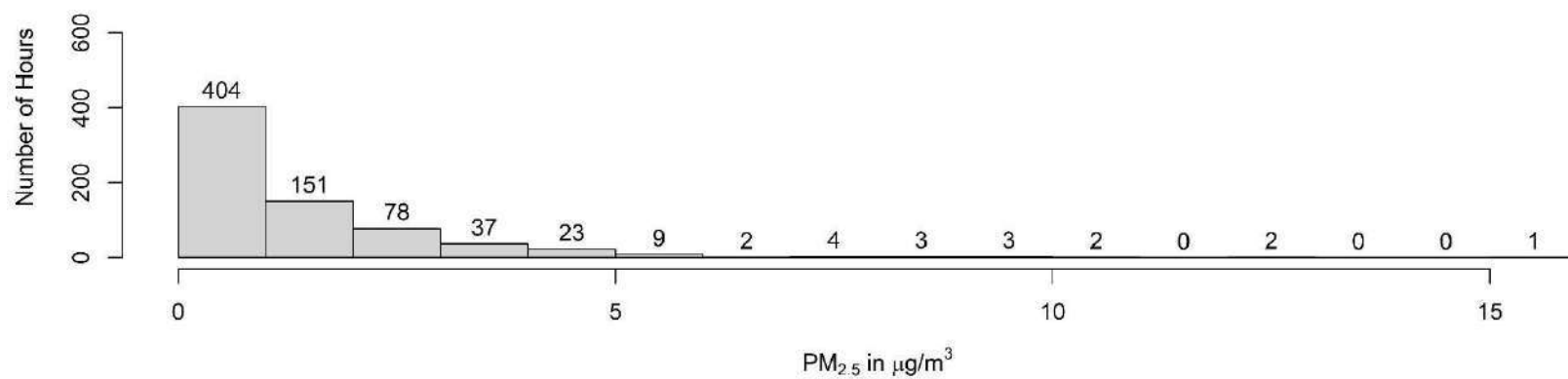
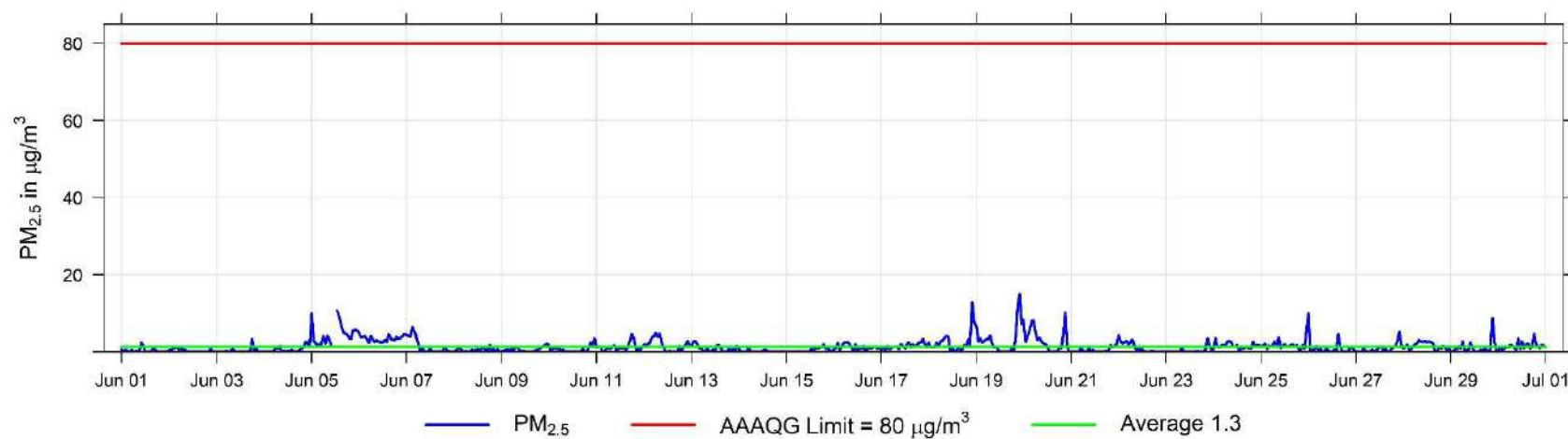

June Hourly Temperature Readings (in °C) at Wembley

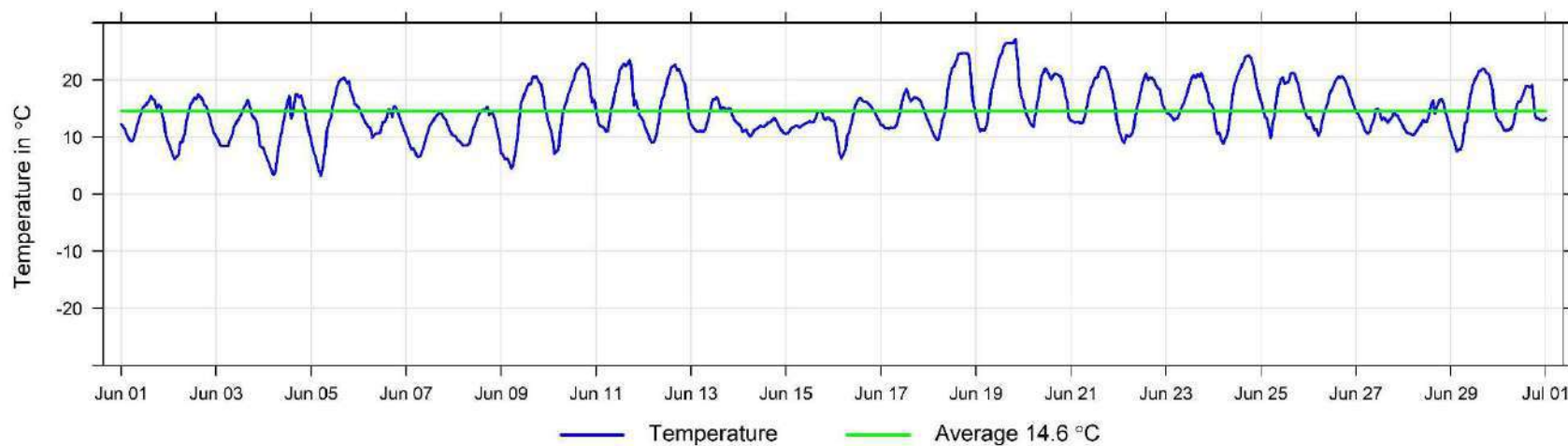

June Hourly Readings of Wind Speed (in km/hr) at Wembley

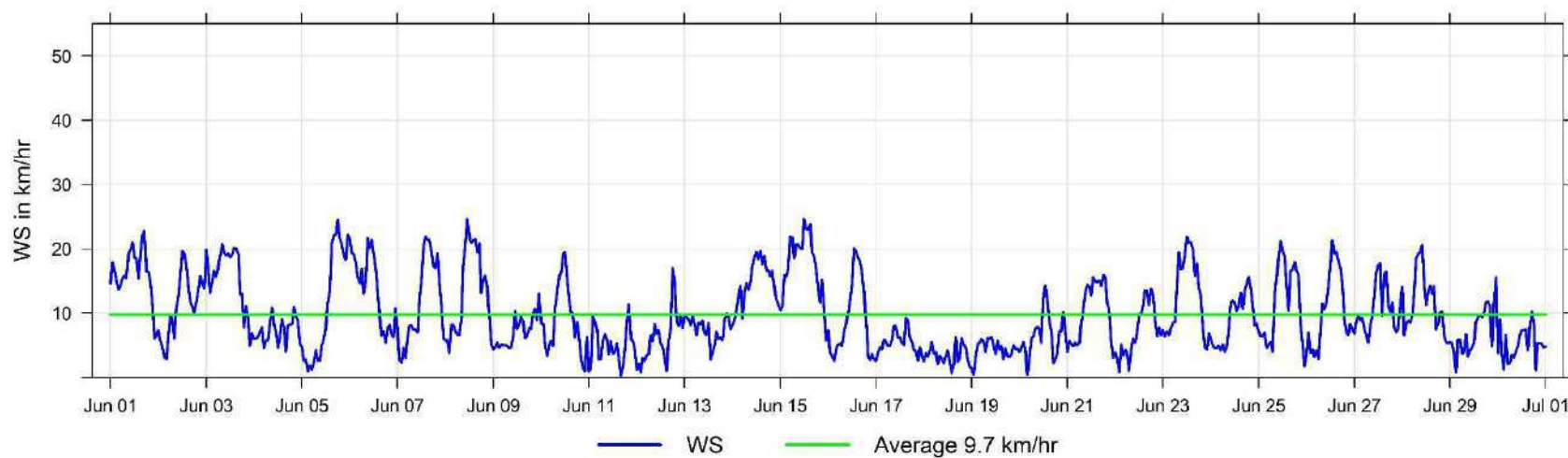

June Hourly Readings of Wind Direction (in degrees) at Wembley

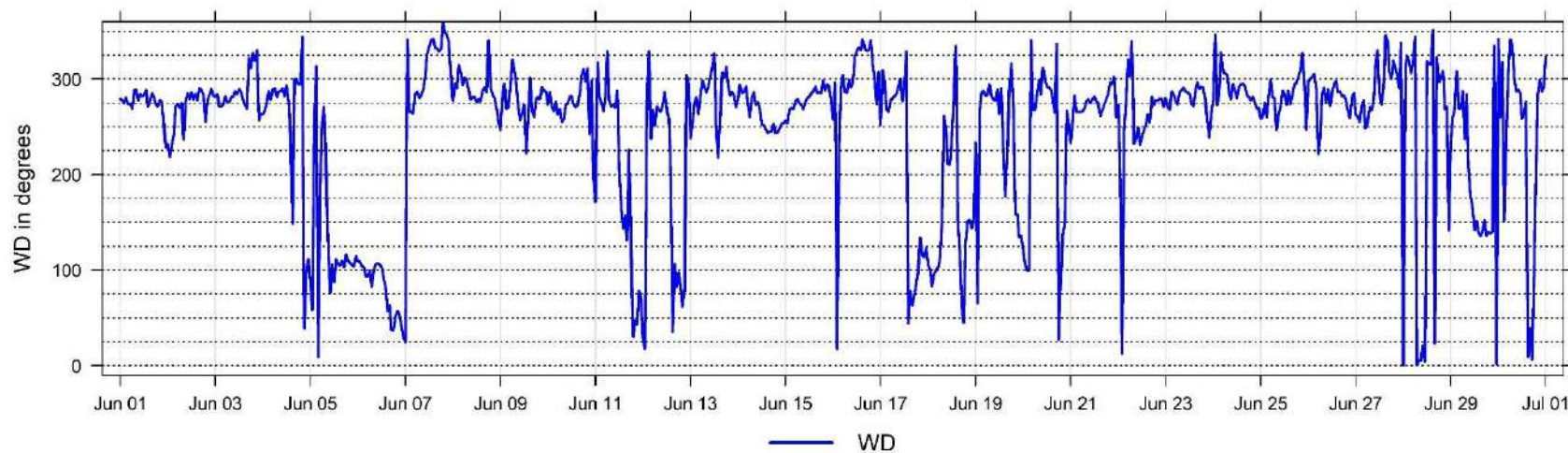

June Hourly Readings of Wind Direction Standard Deviation (in degrees) at Wembley

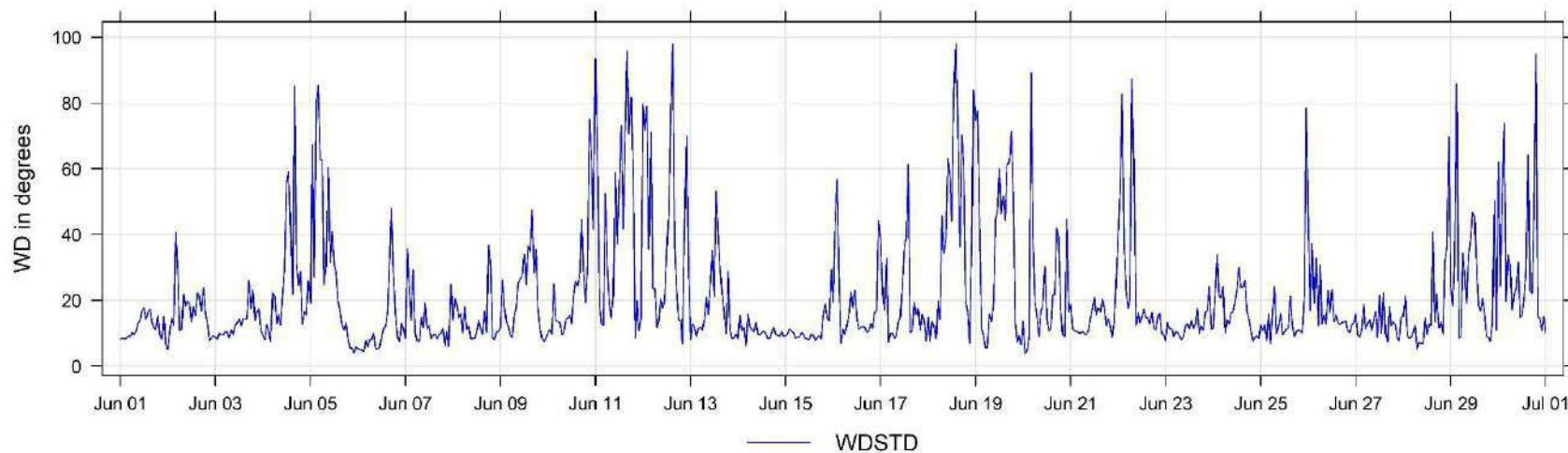

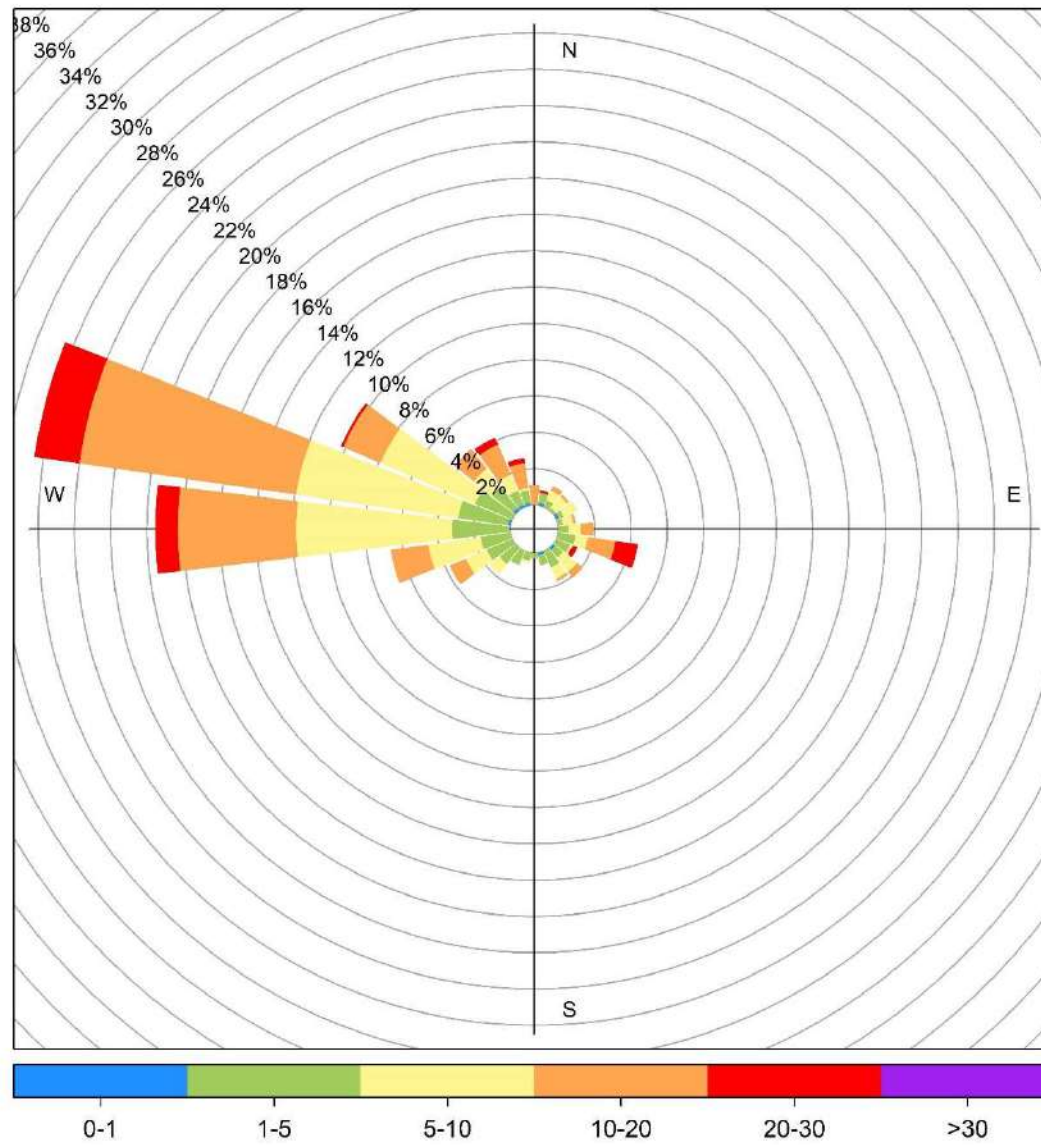

Wembley June Wind Rose, wind speed in km/hr

9 Concentration Roses for PAZA

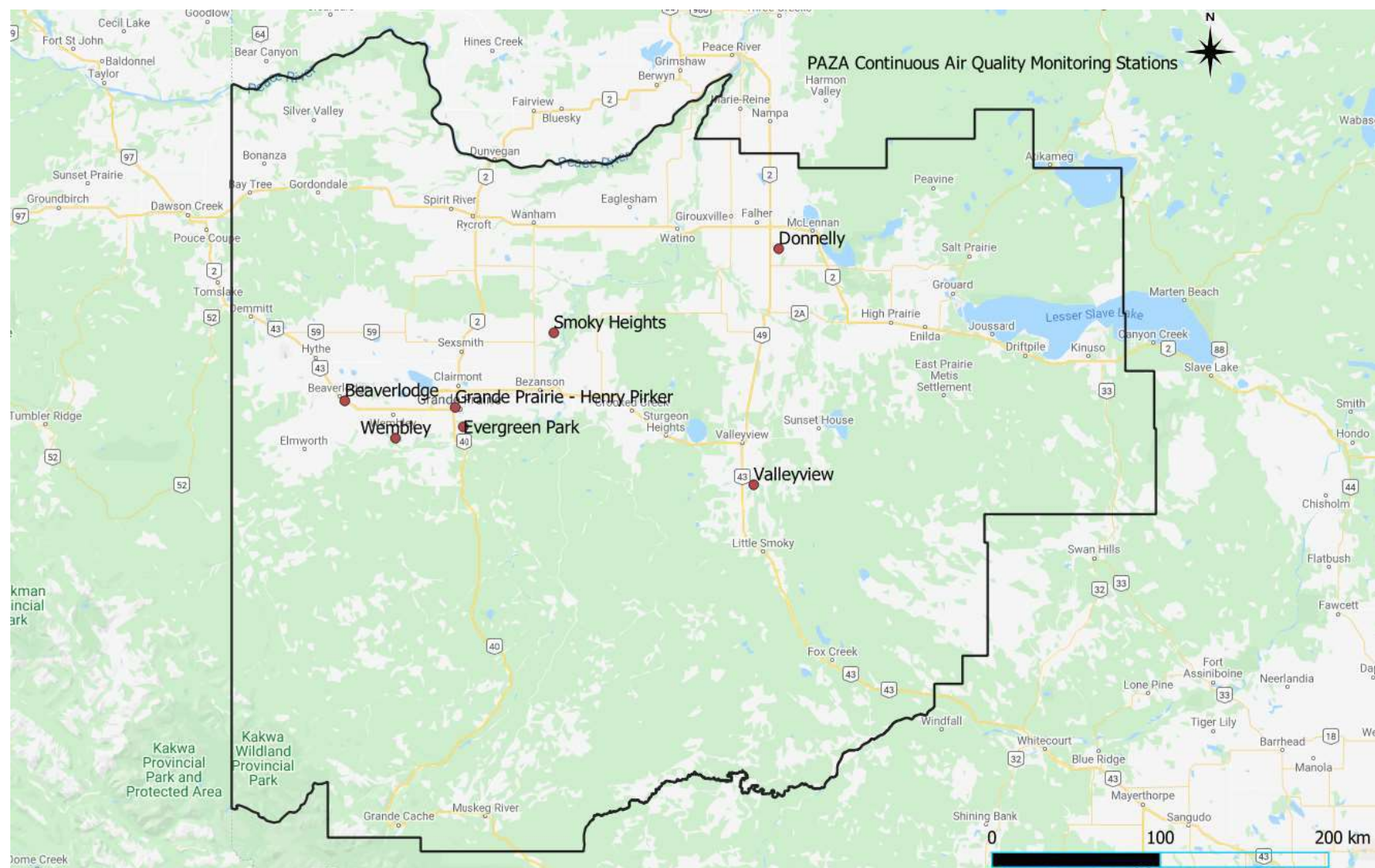

9.1 Wind Roses

Wind Roses in km/hr



9.2 Sulphur Dioxide Plots

June 2020 SO ₂ Summary	
Station	Avg (ppb)
Evergreen Park	0.2
Henry Pirker	0.1
Smoky Heights	0.2
Beaverlodge	0.1
Valleyview	0.1
Donnelly	0.1
Wembley	0.2

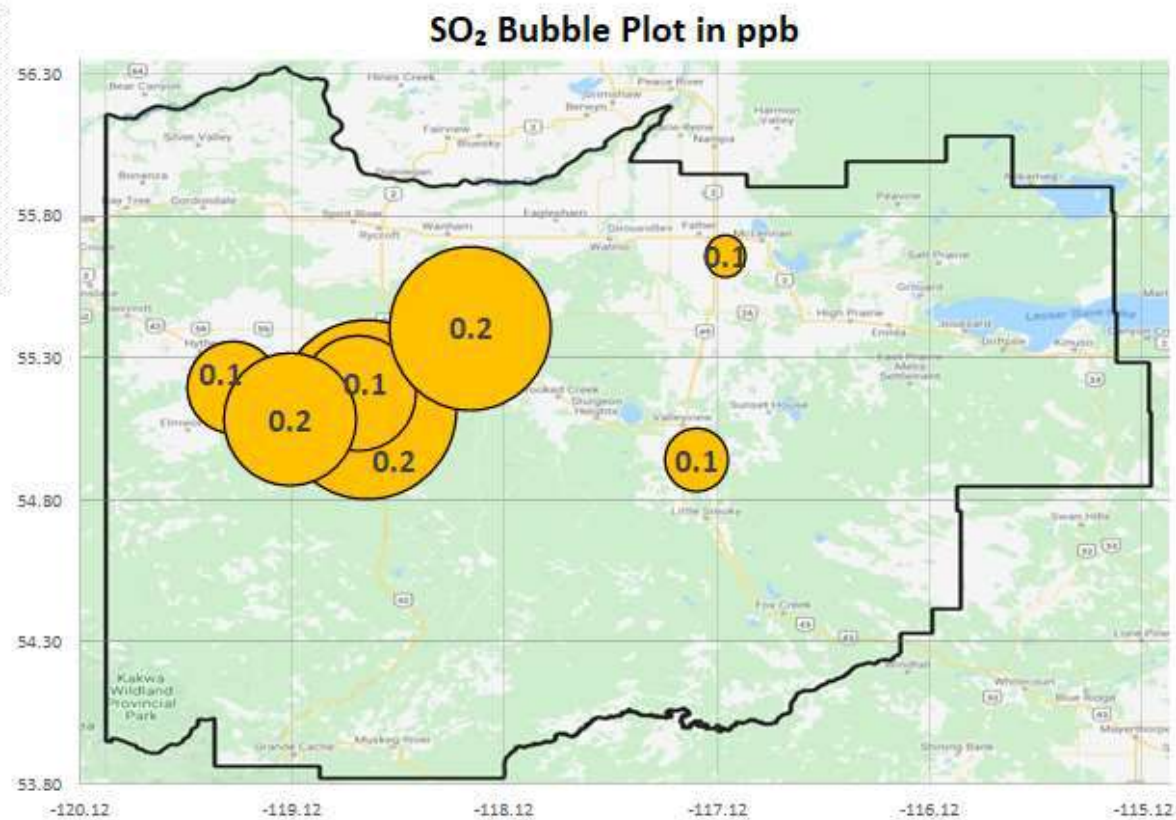

9.3 Nitrogen Dioxide Plots

June 2020 NO ₂ Summary	
Station	Avg (ppb)
Evergreen Park	-
Henry Pirkner	2.9
Smoky Heights	-
Beaverlodge	1.4
Valleyview	-
Donnelly	-
Wembley	1.4

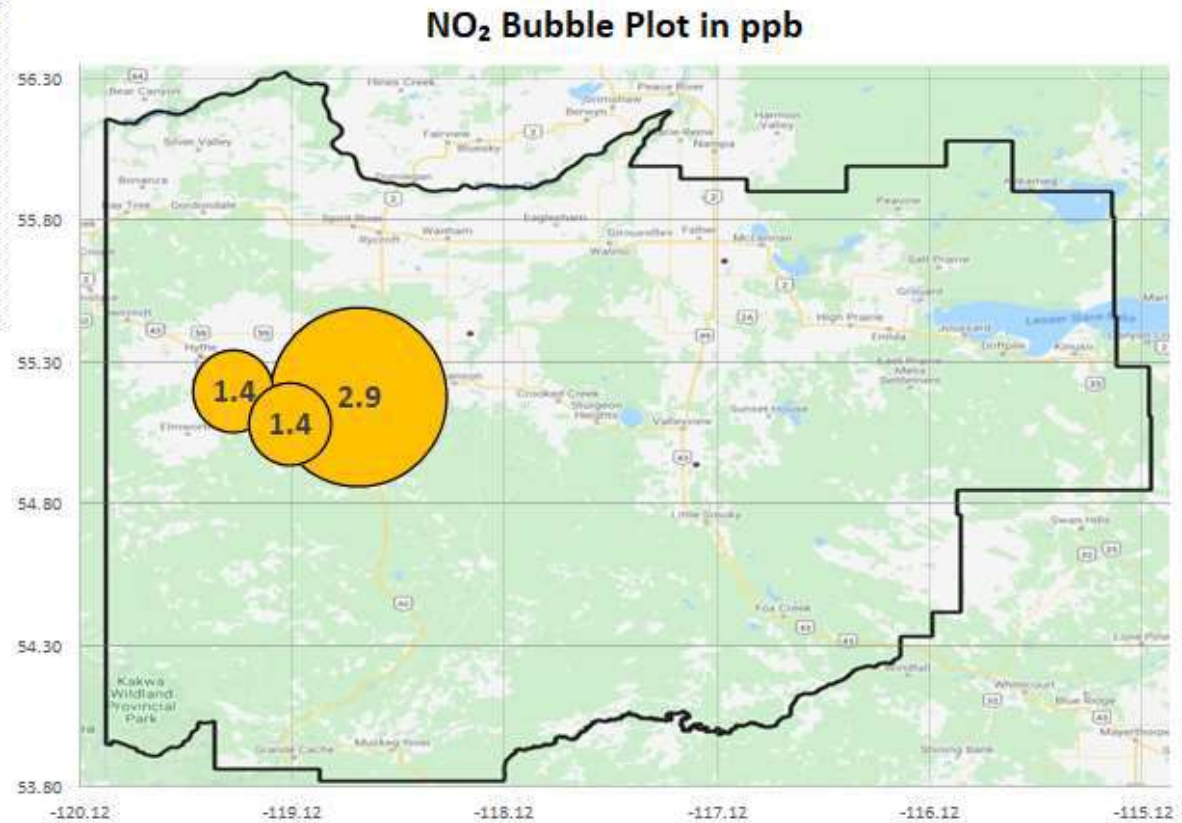

NO₂ Roses in ppb

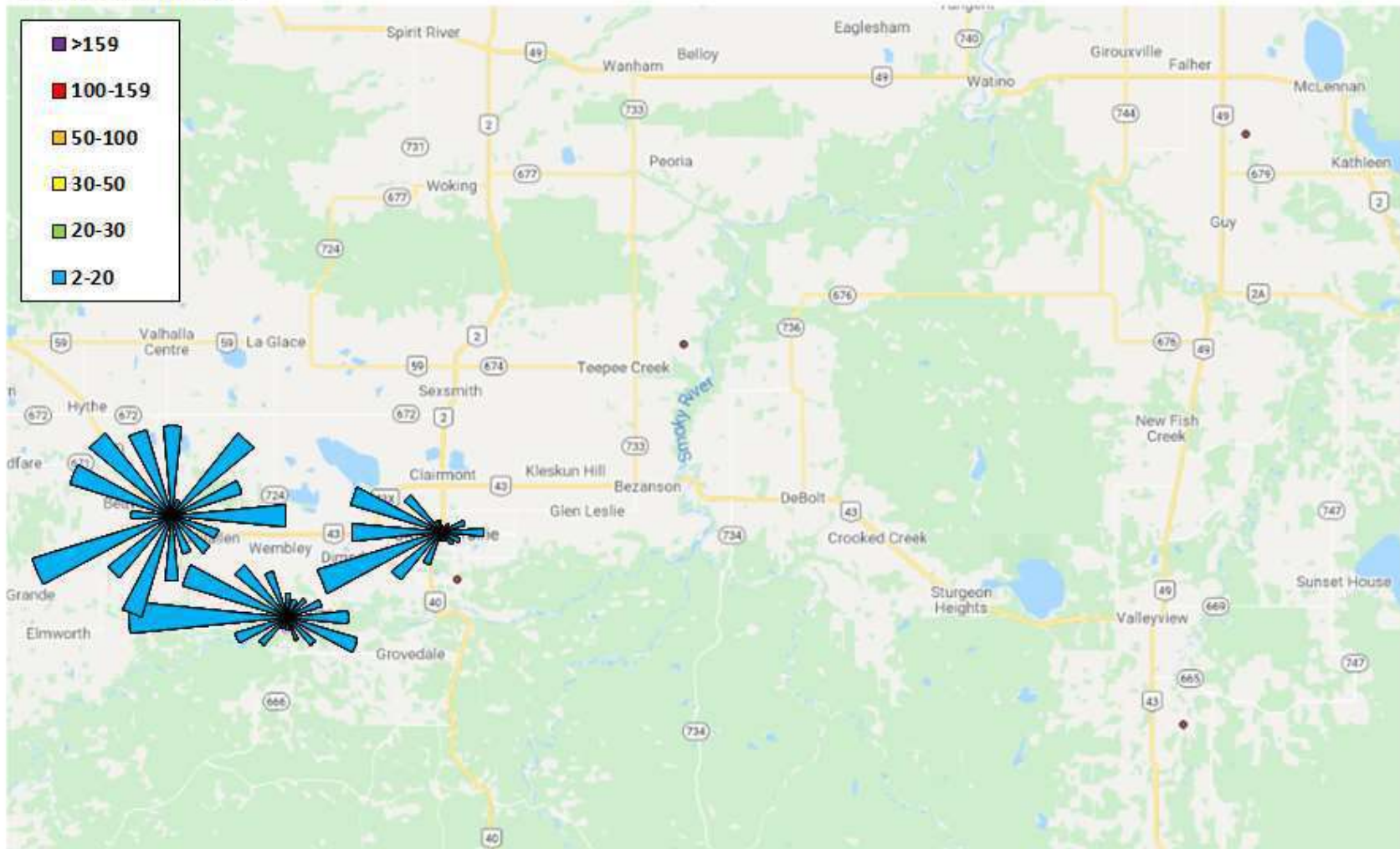

9.4 Fine Particulate Matter (PM_{2.5}) Plots

June 2020 PM _{2.5} Summary	
Station	Avg (µg/m ³)
Evergreen Park	4.0
Henry Pirkner	3.5
Smoky Heights	3.4
Beaverlodge	3.6
Valleyview	-
Donnelly	-
Wembley	1.3

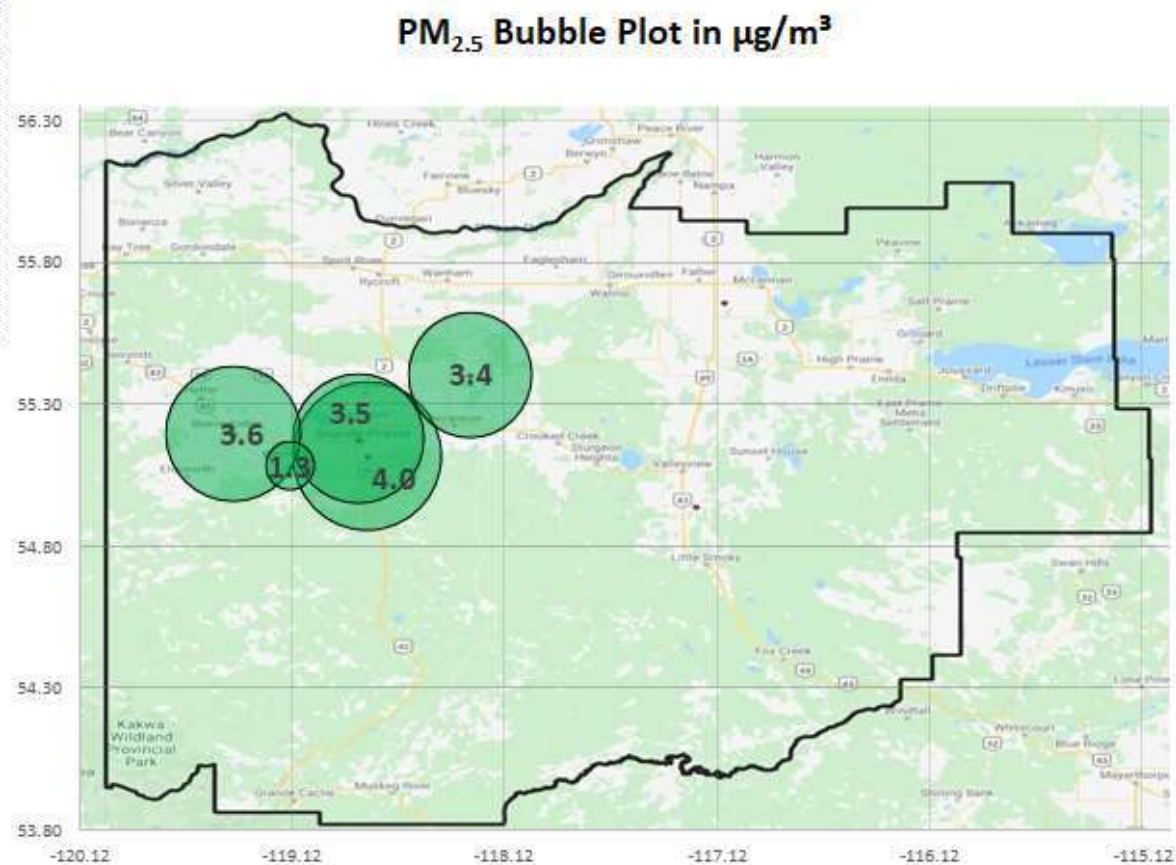

PM_{2.5} Roses in $\mu\text{g}/\text{m}^3$

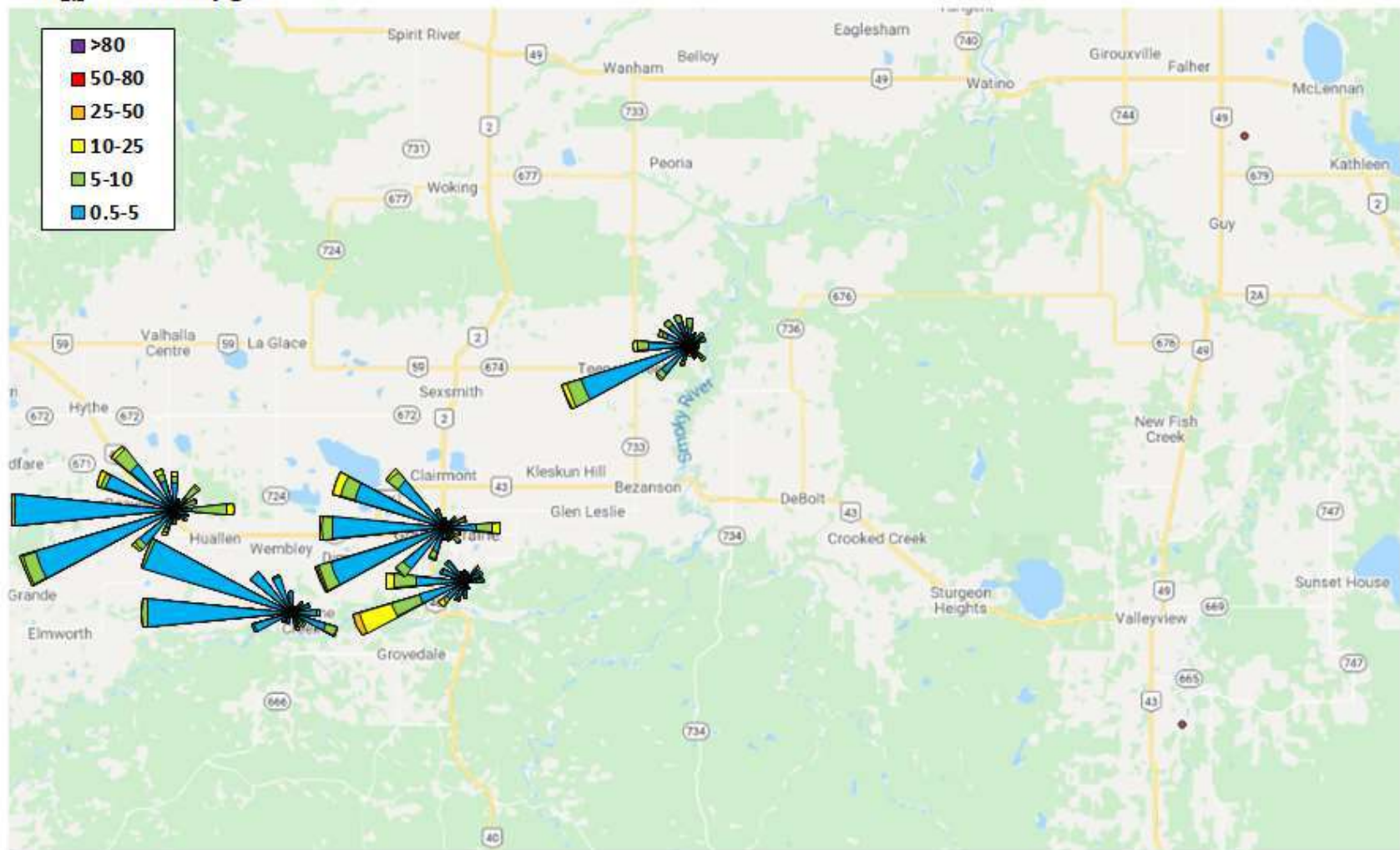

10 Passive Monitoring Data

Peace Airshed Zone Association - PAZA Passive Stations for June 2020

Station Number	Station Name	SO2 ppb	O3 ppb	NO2 ppb	H2S ppb	LSD
Duplicates						
19a	Wanham			0.3		
19b	Wanham			0.7		
24a	Wembley	0.7				
24b	Wembley	0.7				
25a	Pinto Creek			0.4		
25b	Pinto Creek			0.2		
29a	Smoky Heights	0.2				
29b	Smoky Heights	0.2				
44a	Peavine	0.1				
44b	Peavine	0.1				
45a	Gift Lake			0.2		
45b	Gift Lake			0.3		
47a	Kinuso		31.4			
47b	Kinuso		26.7			
63a					1.0	
63b					0.8	
1	Silver Valley	0.1	-	0.7	-	08-27-081-11 W6M
2	Bay Tree	0.2	23.9	0.1	-	13-16-078-13 W6M
5	Boone Creek	0.2	-	0.2	-	01-23-076-11 W6M
7	Sleeprock Creek	0.1	-	0.0	-	09-35-072-13 W6M
9	Spirit River	0.2	-	1.8	-	08-12-079-07 W6M
10	Woking	0.1	-	0.5	-	01-13-076-07 W6M
11	Webber Creek	0.2	-	1.3	-	09-36-074-09 W6M
12	Hythe	0.1	-	0.8	-	14-36-072-11 W6M
14	Sylvester	0.0	-	0.3	-	08-06-069-12 W6M
16	Beaverlodge	0.1	-	0.7	-	15-36-071-10 W6M
17	Poplar	0.4	-	0.9	-	13-06-073-08 W6M
18	Saddle Hills	0.3	-	0.5	-	04-25-074-07 W6M
19	Wanham	0.2	-	0.5	-	16-22-077-03 W6M
21	Eaglesham	0.1	-	1.9	-	16-21-079-26 W5M
24	Wembley	0.7	-	1.9	-	12-31-070-08 W6M
25	Pinto Creek	0.1	-	0.3	-	04-24-069-11 W6M
27	Grande Prairie I	0.2	-	1.5	-	08-15-071-06 W6M
29	Smoky Heights	0.2	-	0.9	-	04-06-075-02 W6M
32	Gold Creek	0.3	-	0.9	-	06-33-067-05 W6M
35	Jean Cole	0.2	-	1.4	-	12-35-079-21 W5M
36	Guy	0.1	-	1.5	0.3	03-04-076-22 W5M
37	Crooked Creek	0.2	32.6	0.7	-	16-01-071-26 W5M
39	Clouston Creek	0.2	-	1.0	-	12-01-073-22 W5M
40	McLennan	0.2	-	1.3	-	03-29-077-19 W5M
41	Valleyview	0.1	-	0.5	-	09-30-069-22 W5M
44	Peavine	0.1	-	0.1	-	03-05-079-15 W5M
45	Gift Lake	0.1	-	0.2	-	10-07-079-12 W5M
46	Little Smoky	0.1	-	0.6	-	12-01-065-21 W5M
47	Kinuso	0.1	29.0	0.4	-	12-10-073-10 W5M
49	Henry Pirker	0.3	-	1.5	-	17-26-071-06 W6M
50	East Prairie	0.0	-	0.1	-	11-13-079-08 W6M
63	Girouxville 3	-	-	-	0.9	14-02-077-23 W5M
64	Girouxville 4	-	-	-	0.7	04-08-077-22 W5M

Passive Summary for June 2020

Stats	Sulphur Dioxide	Ozone	Nitrogen Dioxide	Hydrogen Sulphide
	SO ₂	O ₃	NO ₂	H ₂ S
	ppb	ppb	ppb	ppb
Passive Summary for June 2020 (PAZA)				
Mean	0.2	28.5	0.8	0.6
Standard Deviation	0.1	4.4	0.6	0.3
Minimum	0.0	23.9	0.0	0.3
Maximum	Sylvester (#14)	Bay Tree (#2)	Steepprock Creek (#7)	Guy (#36)
	0.7	32.6	1.9	0.9
	Wembley (#24)	Crooked Creek (#37)	Wembley (#24)	Girouxville 3 (#63)
Continuous and Passive Monitoring Comparision				
PAZA Beaverlodge Station	0.1	26.6	1.4	-
Beaverlodge Passive (#16)	0.1	-	0.7	-
PAZA Henry Pirker Station	0.1	26.4	2.9	0.2
Henry Pirker passive (#49)	0.3	-	1.5	-

Alberta Ambient Air Quality Objective - 30-day SO₂ Objective is 11 ppb

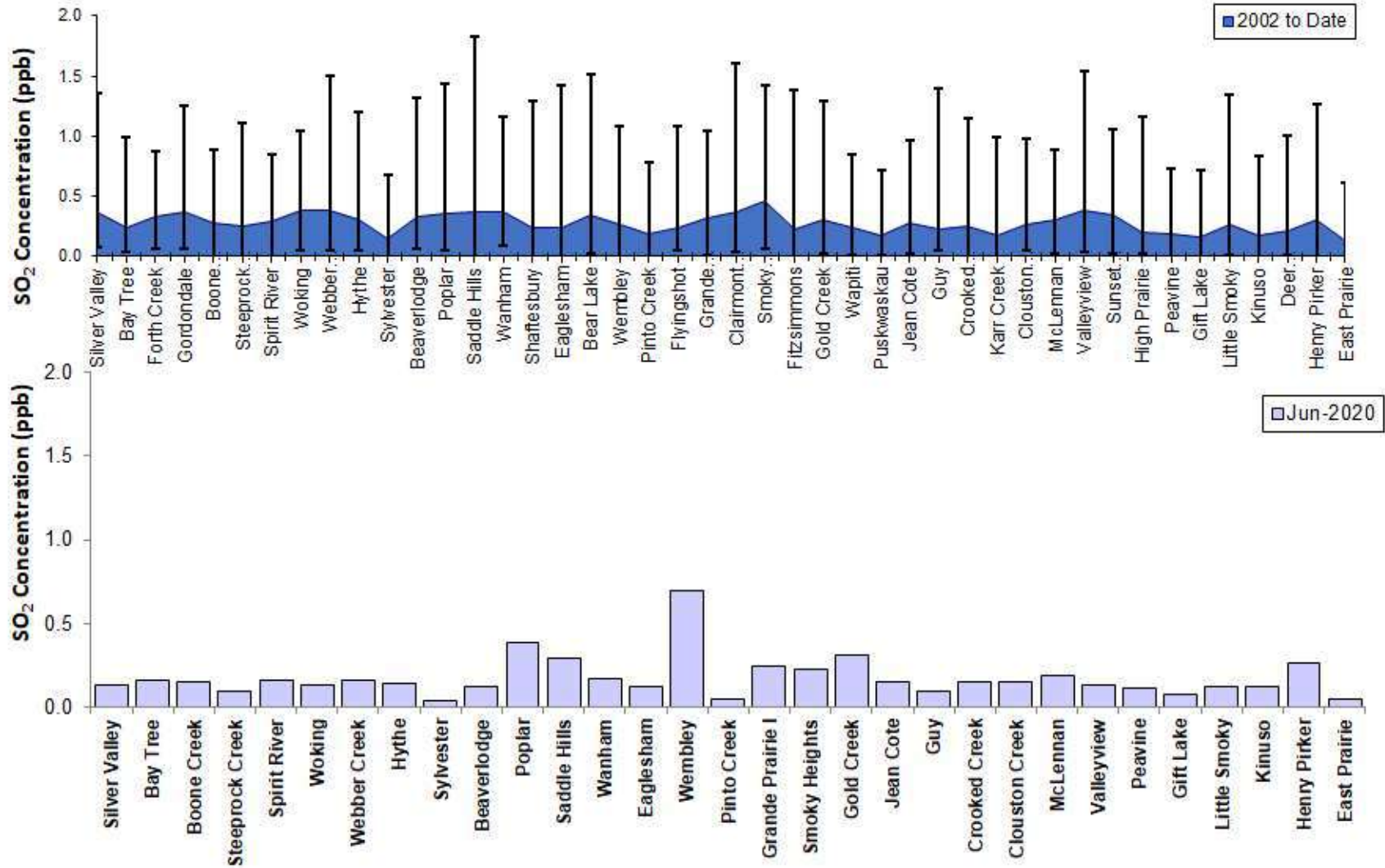

No Monthly or Annual Alberta Ambient Air Quality Objective for O₃

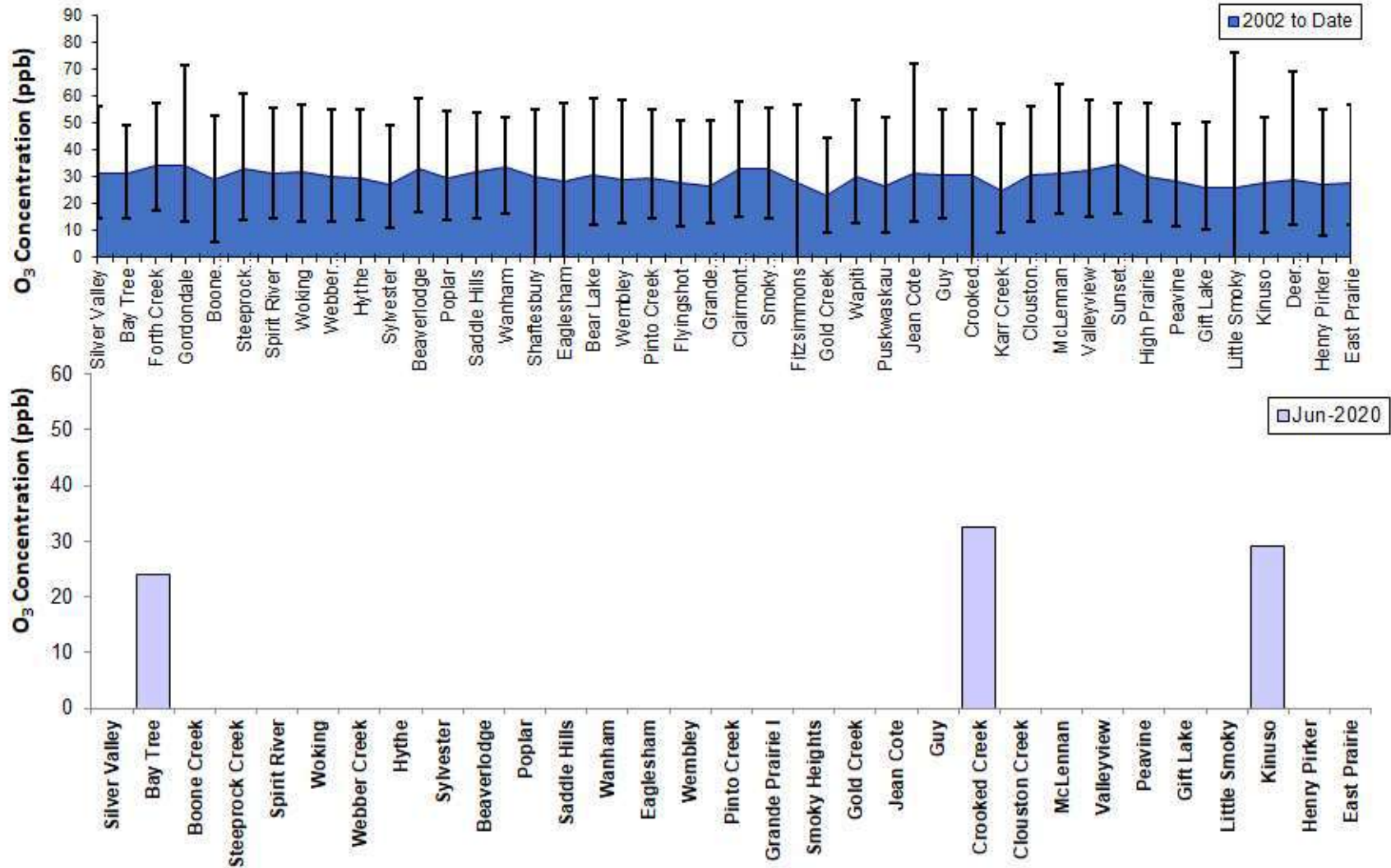

O₃ Monthly Average (units in ppb)

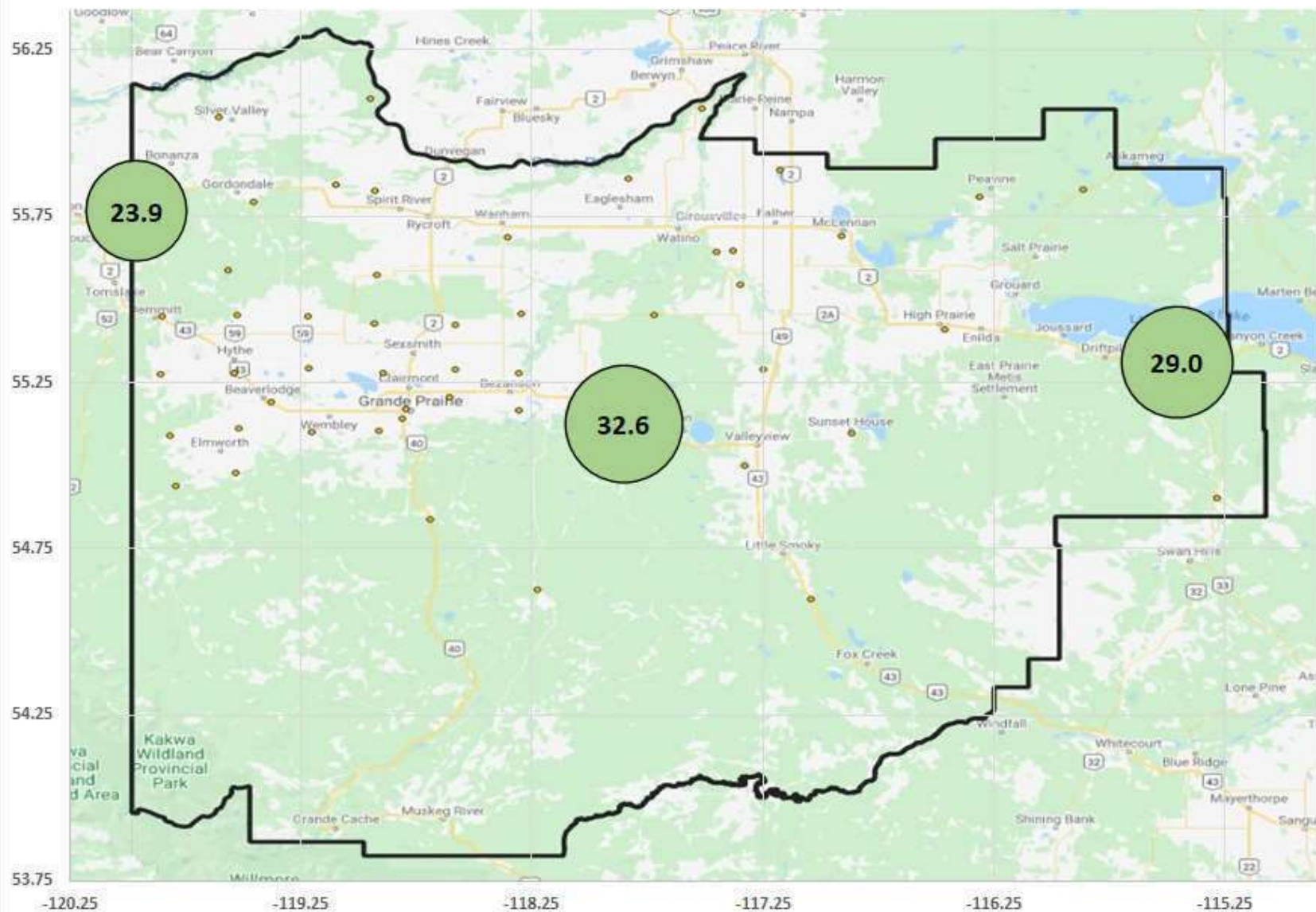

Alberta Ambient Air Quality Objective - Annual NO₂ Objective is 24 ppb

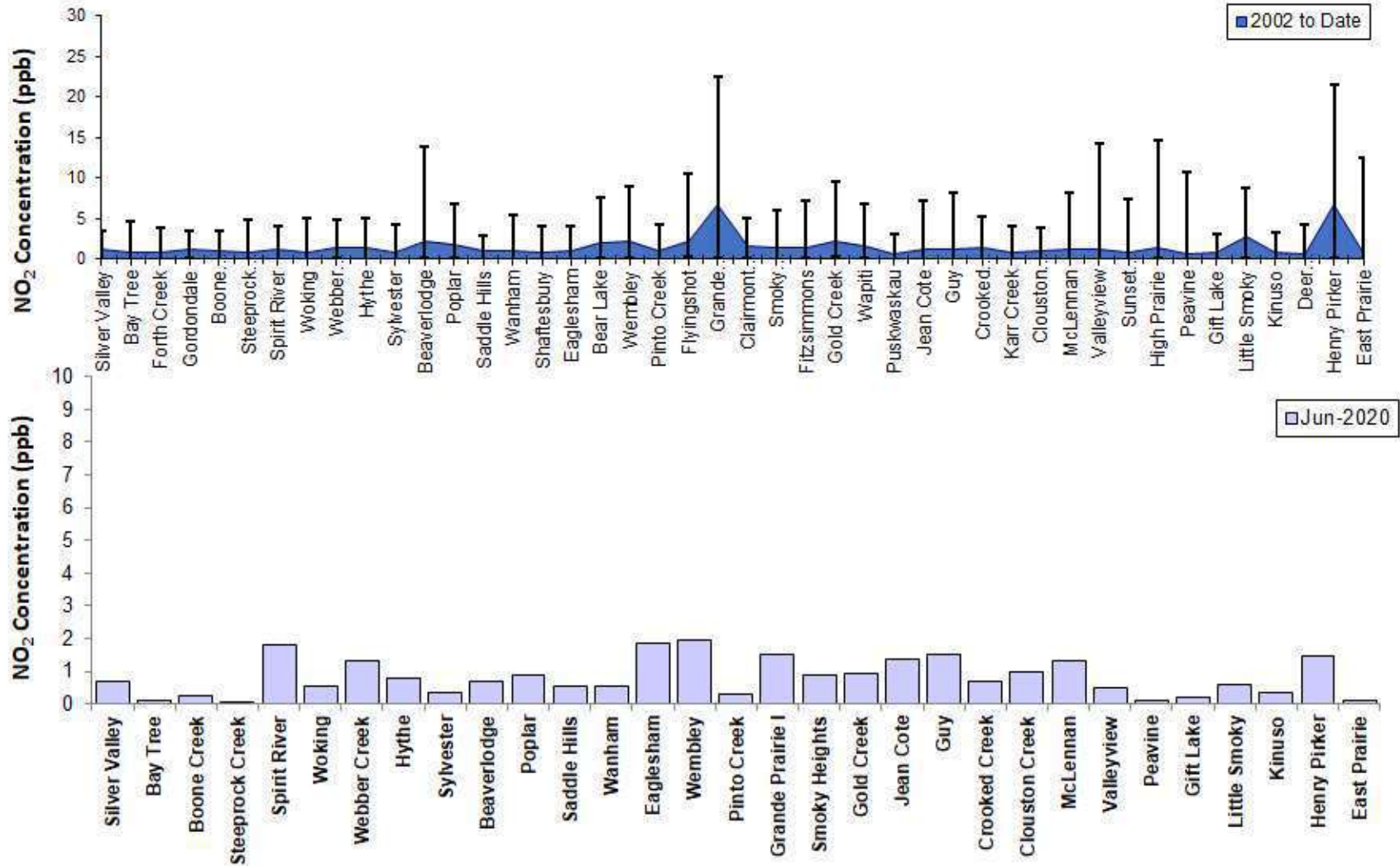

NO₂ Monthly Average (units in ppb)

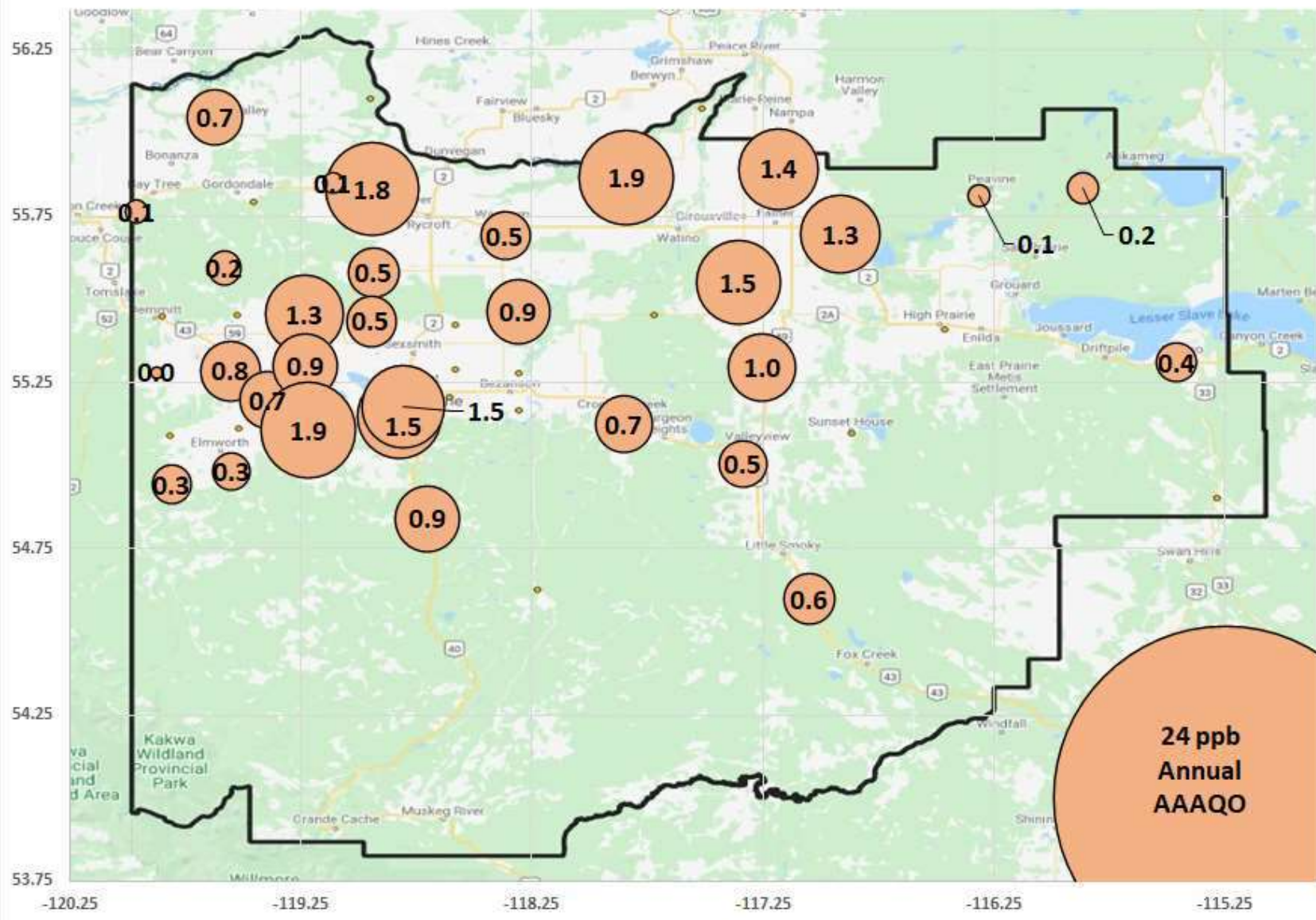

No Monthly or Annual Alberta Ambient Air Quality Objective for H₂S

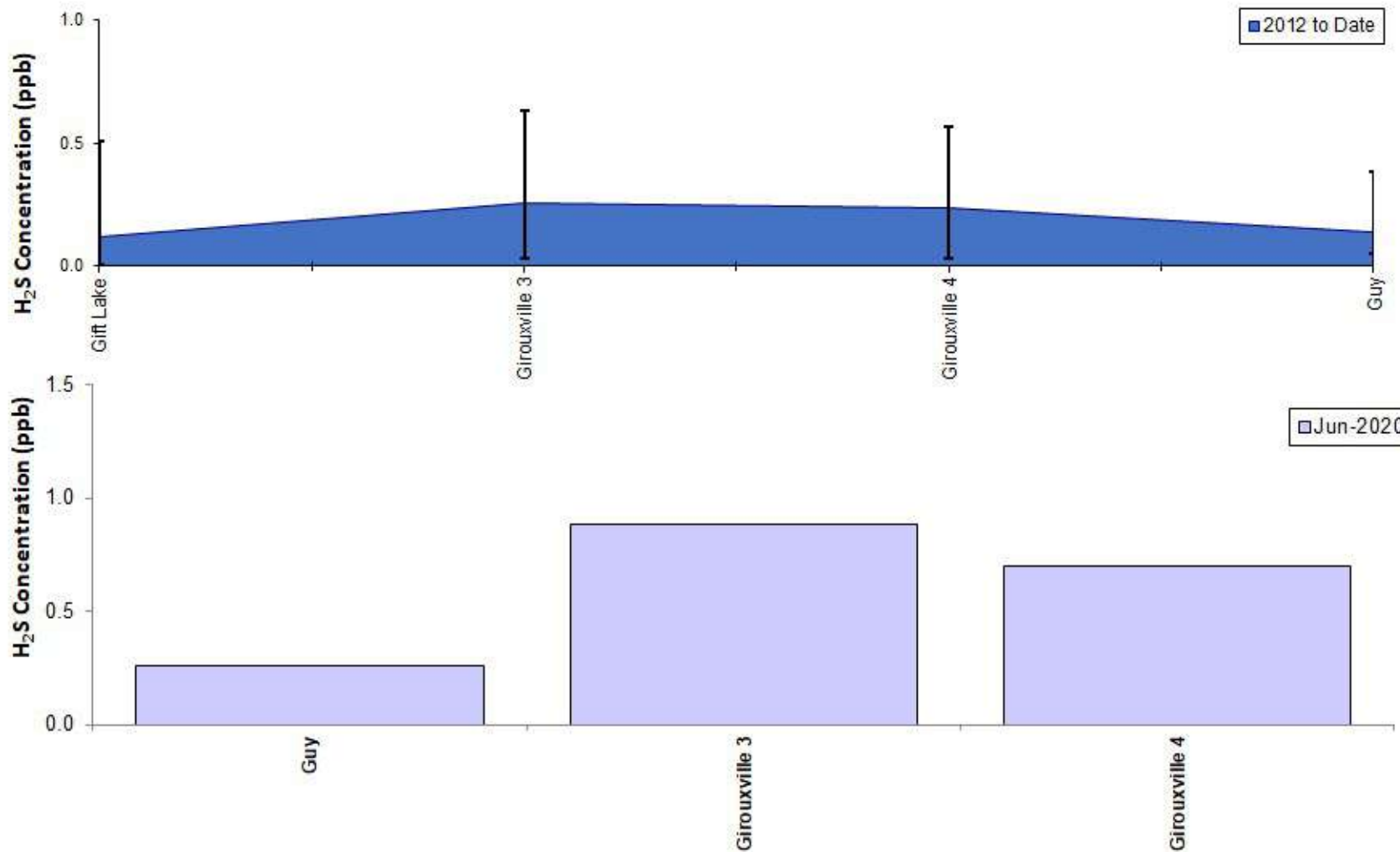

H₂S Monthly Average (units in ppb)

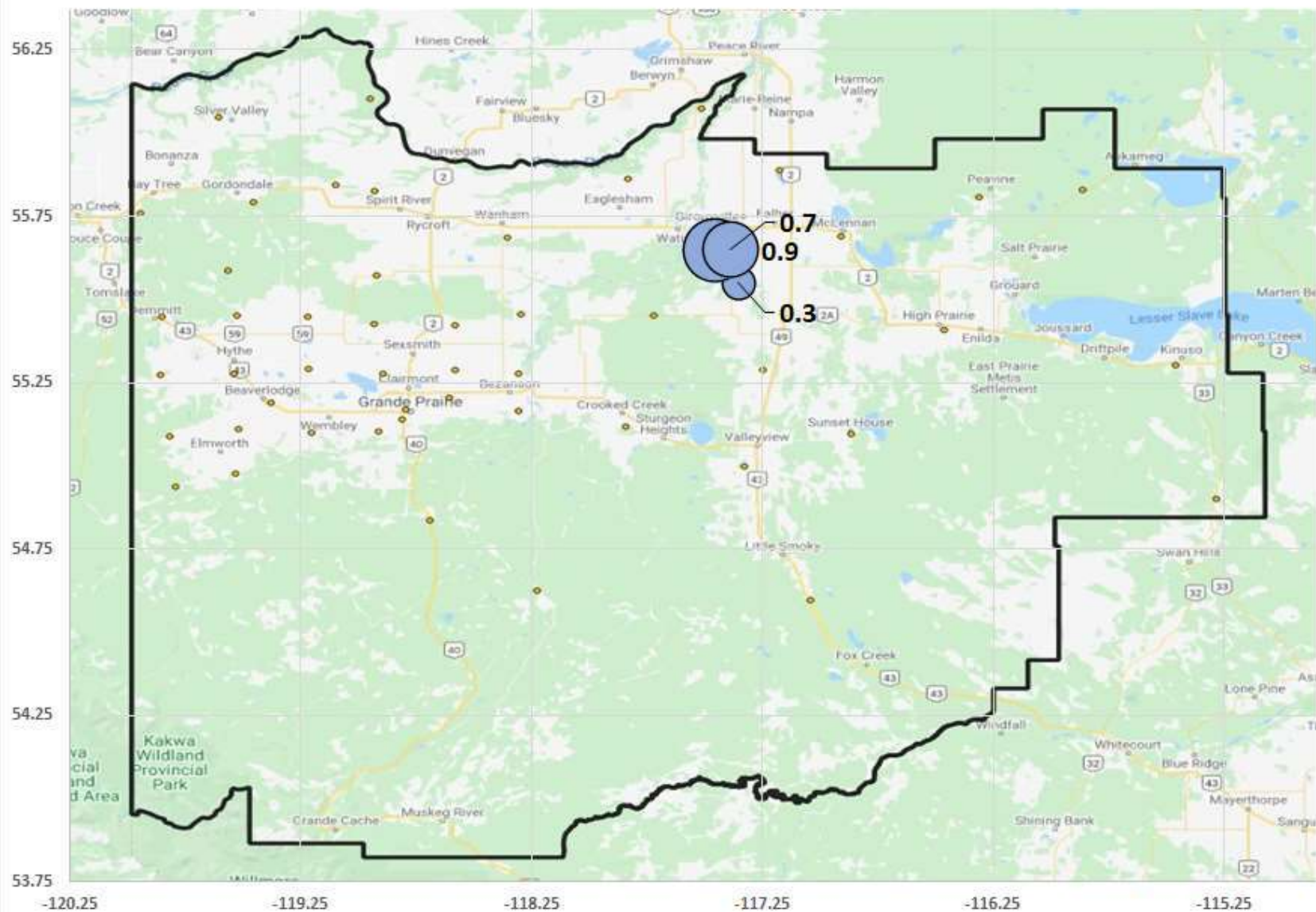

End of Report



Peace Airshed Zone Association

Ambient Air Monitoring Report

June 2020