



# **Peace Airshed Zone Association**

## **Ambient Air Monitoring Network Summary**

### **Ambient Air Quality Monitoring Program**

#### **Monthly Report**

**June 2021**

July 31, 2021

**Alberta Environment and Parks**

11th Floor, Oxbridge Place  
9820-106 Street  
Edmonton Alberta T5K 2J6

Subject: **Peace Airshed Zone Association (PAZA)**  
**June 2021 Ambient Air Quality Monitoring Report**

---

Please find enclosed the PAZA Ambient Air Quality Monitoring Network Report for the month of June 2021.

The representative of the Person Responsible for this monitoring program is:

Mandeep Dhaliwal, B.Sc., P.Chem.  
Program Manager  
Box 21135  
Grande Prairie, Alberta T8V 6W7  
Email: [Mandeep@paza.ca](mailto:Mandeep@paza.ca)  
Phone: 403-608-9697

This report was prepared by Matrix Solutions Inc. and reviewed by Mandeep Dhaliwal.

PAZA has retained the services of WSP Canada Inc. to conduct continuous ambient monitoring and Matrix Solutions Inc. to provide data validation and reporting.

This report is submitted by PAZA on behalf of the industrial member companies to satisfy the requirements of the facility Operating Approvals listed in Table A

The monthly summary report includes the operational summaries and hourly continuous monitoring and monthly passive results

**Continuous Monitoring:**

Seven (7) Stations including Henry Pirker (Grande Prairie), Evergreen Park, Smoky Heights, Beaverlodge, Valleyview, Donnelly and Wembley-Portable. Detailed Summaries are included in the report

**Calibration and Data Submission:**

Monthly report, hourly data and calibration reports for June 2021 were submitted to the ETS data system.

**Table A. PAZA members with Facility Operating Approvals**

<b>Company</b>	<b>Facility</b>	<b>LSD</b>	<b>EPEA Approval No.</b>
Advantage Oil & Gas Ltd.	Glacier	05-02-076-13-W6	262479-00-00
Alberta Power (2000) Ltd. (an ATCO company)	Sturgeon	SW-06-069-21-W5	10283-02-02
ATCO Power Canada	Poplar Hill	11-19-073-08-W6	67774-01-01
ATCO Power Canada	Valleyview	SW-06-069-21-W5	147709-01-01
AltaGas Ltd.	Pouce Coupe	03-03-081-13-W6	247673-00-00
	Ante Creek	02-26-068-25-W5	266694-00-00
	Gordondale	02-26-068-25-W5	287474-00-00
Apache Canada Ltd.	House Mountain	01-08-070-10-W5	10137-02-02
Birchcliff Energy Ltd.	Pouce Coupe	03-22-078-12-W6	252529-00-00
Canadian Natural Resources Limited	Bonanza	11-25-081-11-W6	00000029-01-00
	Progress/Gordondale	01-01-077-10-W6	00010036-02-00
	Gold Creek	13-26-067-05-W6	00010446-02-00
	Teepee Creek	SE-2-074-04-W6	00001635-02-00
	Sturgeon/Valleyview	02-02-069-22-W5	1633-02-00
Canfor Forest Products	Grande Prairie	SW-23-071-06-W6	152645-01-00
Conocophillips Canada Energy Partnership	Wembley	06-19-073-08-W6	00000212-01-00
Devon Canada	NW Belloy (Dunvegan)	16-36-079-03-W6	00009810-02-00
	Eaglesham (South)	02-14-077-25-W5	00047669-01-00
	North Normanville	03-36-079-23-W5	00047455-01-00
	West Culp	05-34-078-25-W6	00136284-00-00
	Cecil	08-15-084-08-W6	00010032-02-00
Encana Corporation	Sexsmith	04-08-075-07-W6	00010002-01-00
Enerplus Resources	Pouce Coupe	SW-06-069-21-W5	1464-02-03
Exshaw Oil Corporation	Spirit River	03-10-077-07-W6	344521-00-00
Grande Prairie Generation Inc.	Northern Prairie Power Project	04-19-073-08-W6	00238762-00-00
Inception Exploration Ltd.	Gold Creek	03-26-069-05-W6	00335317-00-02
Long Run Exploration	Eaglesham	01-25-076-01-W6	00241532-00-00
	Kakut	14-12-075-03-W6	00248469-00-00
	Donnelly	06-01-077-21-W5	00000087-02-00
	Puskwaskau	03-26-074-01-W6	00017524-01-00
Longview Oil Corp.	Sunset House	06-22-070-20-W5	138884-01-00
Penn West Petroleum Ltd.	Tangent	13-29-080-23-W5	00001746-02-00
	Pouce Coupe	16-07-078-11-W6	00000614-01-00
Petrus Resources	Rycroft	08-25-077-06-W6	11351-02-00
	Spirit River	08-34-077-06-W6	11096-02-00
NorthRiver Midstream Inc.	Fourth Creek	16-11-082-09-W6	00000263-01-00
	Gordondale	11-26-079-09-W6	00011495-01-01
	Pouce Coupe/Bonanza	03-23-080-13-W6	00070203-01-01
Suncor Energy Inc.	Progress	07-22-078-09-W6	00011428-02-00
Strathcona Resources Ltd.	Jayar Sour Gas Processing Plant	06-08-062-03 W6	3612040
KANATA Energy Group Ltd.	Valhalla	13-21-076-09-W6	00017620-02-02
Veresen Energy	Hythe Brainard	11-18-074-12-W6	00010910-02-00
Weyerhaeuser Canada	Grande Prairie Pulp and Wood Plant	01-14-070-05-W6	00000113-02-00

**Concentrations in excess of the Clean Air (Maximum Levels) Regulation:**

There were 12 readings above the AAAQO (including 1hr O<sub>3</sub> and 24hr PM<sub>2.5</sub>) and 6 readings above the AAAQG (1hr PM<sub>2.5</sub>), results are summarized below:

There were ten, 1hr ozone readings above 76ppb (AAAQO) as follows:

Reference Number	Pollutant	Station	Date	From MST	To MST	Hour avg ppb	WS km/h	WD degrees
380664	O <sub>3</sub>	Beaverlodge	June 30, 2021	16:00	17:00	82.4	22.8	65.5
380664	O <sub>3</sub>	Beaverlodge	June 30, 2021	18:00	19:00	76.6	16.6	37
380523	O <sub>3</sub>	Henry Pirker	June 28, 2021	10:00	11:00	76.5	1.8	219.7
380523	O <sub>3</sub>	Henry Pirker	June 28, 2021	11:00	12:00	78.1	3.1	168.9
380523	O <sub>3</sub>	Henry Pirker	June 28, 2021	13:00	14:00	87.2	3.6	82.9
380646	O <sub>3</sub>	Henry Pirker	June 30, 2021	13:00	14:00	79.1	2.7	26.5
380647	O <sub>3</sub>	Wembley	June 30, 2021	13:00	14:00	82.1	1.3	120.6
380647	O <sub>3</sub>	Wembley	June 30, 2021	14:00	15:00	105.8	1.3	358.2
380647	O <sub>3</sub>	Wembley	June 30, 2021	15:00	16:00	95.9	3.4	135.6
380647	O <sub>3</sub>	Wembley	June 30, 2021	16:00	17:00	83.4	3.8	119.2

There were two, 24hr PM<sub>2.5</sub> readings above 29 µg/m<sup>3</sup> (AAAQO) as follows:

Reference Number	Pollutant	Station	Date	Day avg µg/m <sup>3</sup>	WS km/h	WD degrees
380668	PM <sub>2.5</sub>	Henry Pirker	June 30, 2021	29.6	4.5	138.1
380631	PM <sub>2.5</sub>	Smoky Heights	June 30, 2021	35.3	19.3	141.8

There were six, 1hr PM<sub>2.5</sub> readings above 80 µg/m<sup>3</sup> (AAAQG) as follows:

Reference Number	Pollutant	Station	Date	From MST	To MST	Hour avg ppb	WS km/h	WD degrees
380177	PM <sub>2.5</sub>	Evergreen	21-Jun	03:00	04:00	110.6	0.5	222.5
380432	PM <sub>2.5</sub>	Evergreen	25-Jun	20:00	21:00	85.6	3.8	317.6
380444	PM <sub>2.5</sub>	Evergreen	26-Jun	12:00	13:00	163.3	4.2	306.1
380434	PM <sub>2.5</sub>	Henry Pirker	26-Jun	03:00	04:00	119.1	3.9	251.6
379915	PM <sub>2.5</sub>	Smoky Heights	12-Jun	22:00	23:00	81.1	10.9	258.3
380631	PM <sub>2.5</sub>	Smoky Heights	30-Jun	06:00	07:00	85.3	4.1	221.6

**Operational times less than 90 percent:**

There were no operational times less than 90% in June 2021

**Air Incidents**

None were reported to PAZA

**Deviations from Authorized Monitoring Methods**

None to report.

**Passive Monitoring**

- 45 Stations throughout the PAZA zone
  - Passive sample analyses were performed by Bureau Veritas Laboratories
- There were 13 duplicate sites sampled in the month of June

- SO<sub>2</sub> duplicates at Steeprock Creek, Spirit River, McLennan, Deer Mountain, Fox Creek 4, Jayar Plant; RPD ranging from 3% to 89% (2 fails)
- There was one duplicate at Bay Tree for O<sub>3</sub> duplicates; RPD at 7%
- NO<sub>2</sub> duplicates at Forth Creek, Pinto Creek, Clouston Creek, Peavine, Bone Yard; RPD ranging from 0% to 20% (0 fails)
- H<sub>2</sub>S duplicates Jayar1 Plant, Fox Creek 2 stations; RPD ranging from 0% to 57% (1 fails)
- There were no additional field notes
- Milner Sites collected and reported separately.
- There were no exceedances of the AAAQOs for all monitored parameters at any of the passive monitoring stations during this month.

I certify that I have reviewed and verified this report and that the information is complete, accurate and representative of the monitoring results, reporting timeframe and the specified analysis, summarization and reporting requirements.

  
\_\_\_\_\_  
Mandeep Dhaliwal, B.Sc., P.Chem.  
Program Manager

## TABLE OF CONTENTS

1	JUNE MONTHLY STATION SUMMARIES .....	2
1.1	Beaverlodge Air Monitoring Station .....	2
1.2	Evergreen Park Air Monitoring Station .....	2
1.3	Grande Prairie - Henry Pirker Air Monitoring Station.....	3
1.4	Smoky Heights Air Monitoring Station .....	3
1.5	Valleyview Air Monitoring Station .....	4
1.6	Donnelly Air Monitoring Station .....	4
1.7	Wembley Air Monitoring Station.....	4
2	BEAVERLODGE CHARTS.....	5
3	EVERGREEN PARK CHARTS.....	15
4	GRANDE PRAIRIE - HENRY PIRKER CHARTS.....	23
5	SMOKY HEIGHTS CHARTS.....	37
6	VALLEYVIEW CHARTS .....	44
7	DONNELLY CHARTS .....	51
8	WEMBLEY (PORTABLE) CHARTS.....	57
9	CONCENTRATION SUMMARIES AND ROSES FOR PAZA .....	69
9.1	Air Quality Health Index (AQHI) Plots .....	70
9.2	Wind Roses .....	71
9.3	Sulphur Dioxide (SO <sub>2</sub> ) Plots.....	72
9.4	Nitrogen Dioxide (NO <sub>2</sub> ) Plots .....	73
9.5	Ozone (O <sub>3</sub> ) Plots.....	74
9.6	Fine Particulate Matter (PM <sub>2.5</sub> ) Plots.....	75
9.7	Hydrogen Sulphide (H <sub>2</sub> S) Plots.....	76
9.8	Total Reduced Sulphur (TRS) Plots.....	77
9.9	Total Hydrocarbon (THC) Plots .....	78
9.10	Carbon Monoxide (CO) Plots .....	79
9.11	Meteorology Summary .....	80
10	PASSIVE MONITORING DATA.....	81
11	END OF REPORT .....	89

## PAZA Continuous Monitoring Station Locations

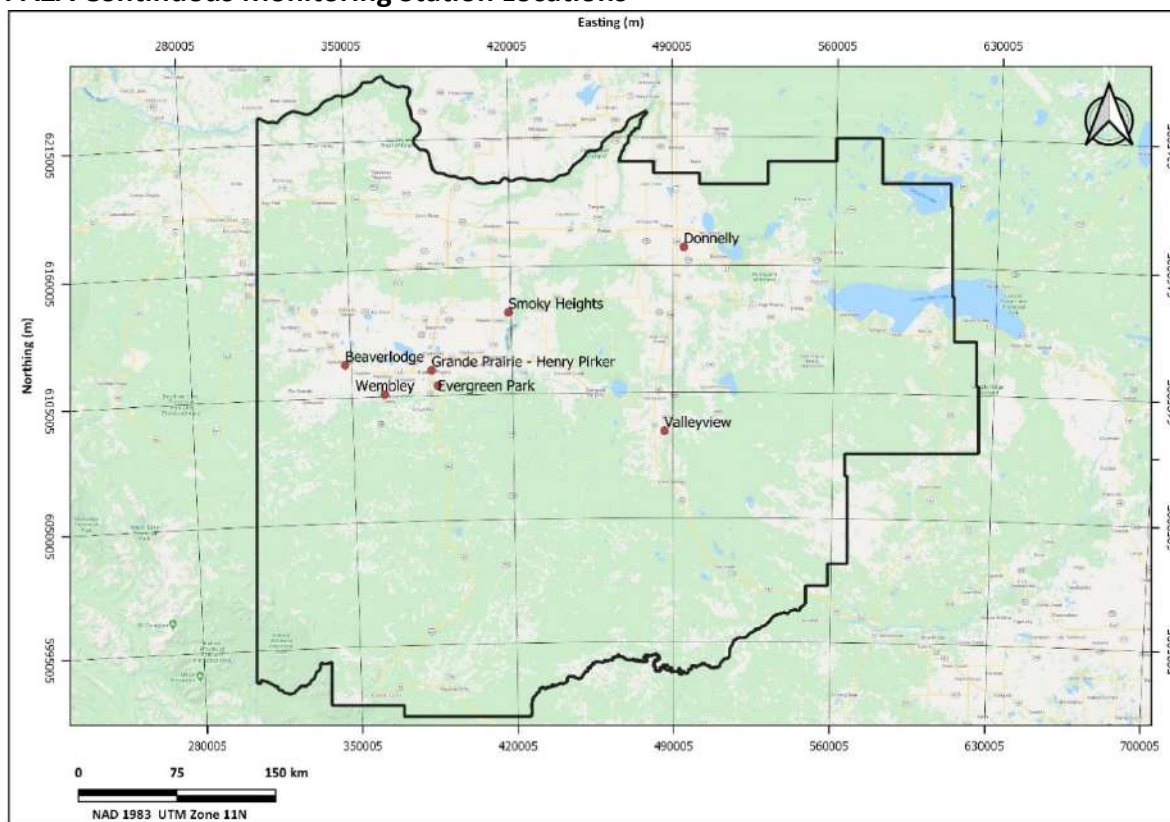

## PAZA Passive Monitoring Station Locations

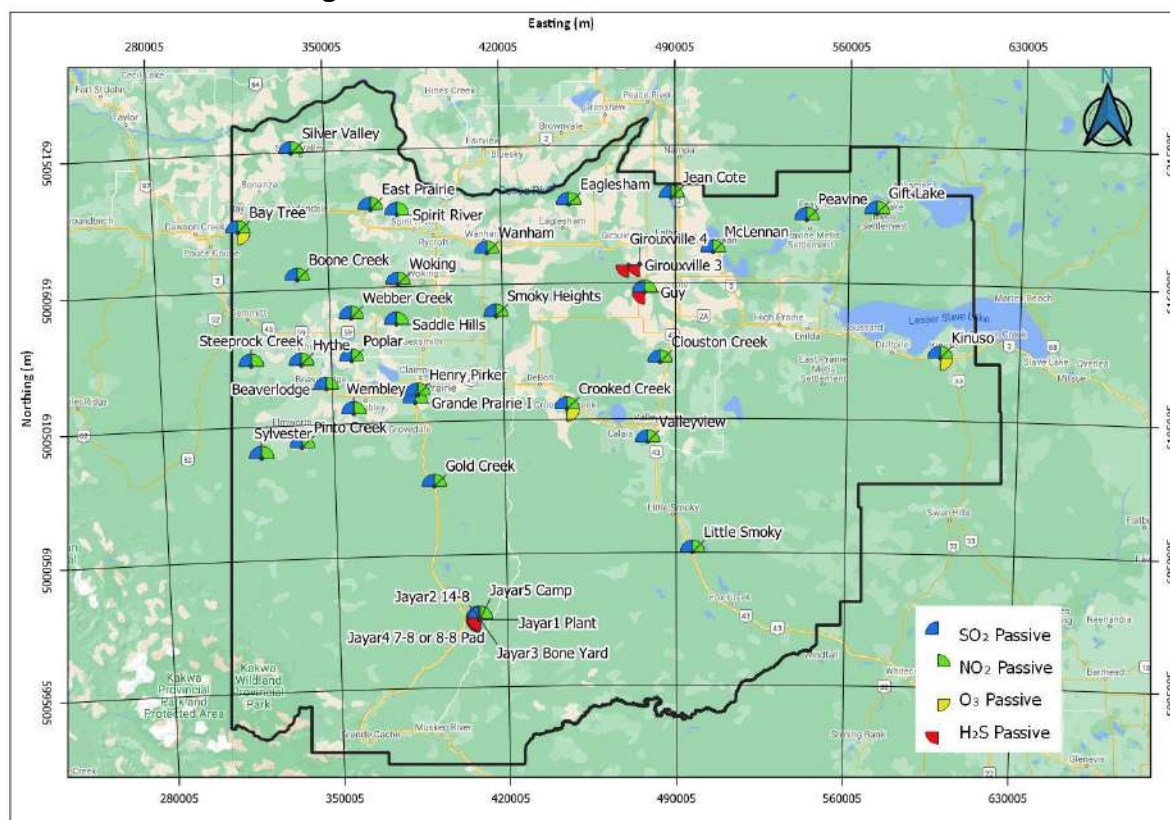



# 1 June Monthly Station Summaries

The following summaries are for the equipment and data results from the continuous ambient monitoring network

## 1.1 Beaverlodge Air Monitoring Station

PAZA - June 2021 Beaverlodge Station Report

AAQ - June 2021 - Leavenworth Station Report															
Parameter	June			Operational	Max	1-hour		24-hour			Exceedance				Calibration Date
	Average	Minimum	Valid			Objective	Max Day and Time	Max	Objective	Max Day	1hr	8hr	24hr	30d	
NO (ppb)	0.4	0.0	94.7%	99.9%	21.3	-	Jun-30 08:00	1.9	-	Jun-30	-	-	-	-	Jun 09, 2021
NO <sub>2</sub> (ppb)	2.3	0.2	94.7%	99.9%	17.6	159	Jun-30 08:00	7.6	-	Jun-30	0	-	-	-	Jun 09, 2021
NO <sub>x</sub> (ppb)	2.7	0.3	94.7%	99.9%	39.1	-	Jun-30 08:00	9.5	-	Jun-30	-	-	-	-	Jun 09, 2021
O <sub>3</sub> (ppb)	30.3	3.6	92.6%	97.6%	82.0	76	Jun-30 17:00	42.4	-	Jun-04	2	-	-	-	Jun 09, 2021
PM <sub>2.5</sub> (µg/m³)	4.3	0.0	96.0%	96.7%	35.5	80	Jun-30 02:00	19.4	29	Jun-30	0	-	0	-	Jun 08, 2021
SO <sub>2</sub> (ppb)	0.3	0.0	94.9%	99.6%	24.1	172	Jun-29 13:00	2.1	48	Jun-29	0	-	0	0	Jun 08, 2021
	Average	Minimum	Valid	Operational	Maximum										
Temp (°C)	17.5	4.6	100.0%	100.0%	40.3	<div>Note: Valid hours must be greater than 75% Operational hours must be greater than 90%</div>									
RH (%)	52.2	17.4	100.0%	100.0%	100.0										
WS (km/hr)	12.5	0.3	100.0%	100.0%	54.5										
WD (deg)	273	0.2	100.0%	100.0%	359.1	<div>Average Wind Direction273W</div>									

### Update Summary:

Parameter	Make	Model	Equipment summary
NO/NO <sub>2</sub> /NO <sub>x</sub>	Thermo	42i	June 23 span failed, manual span conducted on same day with 1hr of maintenance
O <sub>3</sub>	Thermo	49iQ	Install of new TECO 49iQ, between removal and install calibration (16hrs removed)
PM <sub>2.5</sub>	Sharp	5030	PM2.5 calibration on June 8 to 9th resulted in 24hrs of maintenance
SO <sub>2</sub>	Thermo	43i-TLE	June 10 and 23 span failed, manual span conducted on same day with 1hr of maintenance
Met Equip	MetOne	50.5	No Operational issues noted during the month

## 1.2 Evergreen Park Air Monitoring Station

PAZA - June 2021 Evergreen Park Station Report

AAQ - June 2021 - Evergreen Park Station Report																
Parameter	June			Valid	Operational	Max	1-hour		24-hour			Exceedance				Calibration Date
	Average	Minimum					Objective	Max Day and Time	Max	Objective	Max Day	1hr	8hr	24hr	30d	
PM <sub>2.5</sub> (µg/m³)	7.3	0.0	97.8%	98.2%	163.3	80	Jun-26 13:00	26.4	29	Jun-16	3	-	0	-	Jun-21-2021	
SO <sub>2</sub> (ppb)	0.3	0.0	95.3%	100.0%	13.2	172	Jun-20 11:00	1.4	48	Jun-20	0	-	0	0	Jun-21-2021	
TRS (ppb)	0.5	0.0	87.5%	92.4%	1.8	-	Jun-28 05:00	0.9	-	Jun-17	-	-	-	-	Jun-21-2021	
	Average	Minimum	Valid	Operational	Maximum											
Temp (°C)	18.0	0.3	100.0%	100.0%	42.0	<div>Note: Valid hours must be greater than 75%</div> <div>Operational hours must be greater than 90%</div>										
RH (%)	52.9	14.9	100.0%	100.0%	94.0											
WS (km/hr)	4.3	0.0	100.0%	100.0%	18.1											
WD (deg)	268	0.1	100.0%	100.0%	359.4											
Average Wind Direction									268	W						

### Update Summary:

Parameter	Make	Model	Equipment summary
PM <sub>2.5</sub>	Thermo	TEOM AB	Three PM2.5 >AAAGG, June 21, 25, 26 (ref# 380444, 380432, 380177); 13hrs of excessive negative drift
SO <sub>2</sub>	TECO	43i	No Operational issues noted during the month
TRS	TECO	43C	TRS second calibration flagged as maintenance (10hrs), following span on June 29 data removed till July 1 (45hrs)
Met Equip	Gil/RMYoung	MetPak/RMY86004	No Operational issues noted during the month



## 1.3 Grande Prairie - Henry Pirker Air Monitoring Station

PAZA - June 2021 Henry Pirker Station Report

AAR - June 2021 Henry Harker Station Report															
June				Operational	1-hour			8-hour / 24-hour			Exceedance				Calibration
Parameter	Average	Minimum	Valid		Max	Objective	Max Day and Time	Max	Objective	Max Day	1hr	8hr	24hr	30d	Date
NO (ppb)	0.8	0.0	95.1%	100.0%	15.3	-	Jun-28 11:00	5.3	-	Jun-28	-	-	-	-	Jun 07, 2021
NO <sub>2</sub> (ppb)	4.4	0.2	95.1%	100.0%	25.0	159	Jun-28 09:00	10.2	-	Jun-30	0	-	-	-	Jun 07, 2021
NO <sub>x</sub> (ppb)	5.2	0.1	95.1%	100.0%	39.3	-	Jun-28 09:00	13.9	-	Jun-28	-	-	-	-	Jun 07, 2021
O <sub>3</sub> (ppb)	29.4	0.7	95.3%	100.0%	88.1	76	Jun-28 14:00	37.1	-	Jun-05	4	-	-	-	Jun 07, 2021
PM <sub>2.5</sub> (µg/m³)	6.9	0.0	99.9%	100.0%	119.1	80	Jun-26 02:00	29.6	29	Jun-30	1	-	1	-	Jun 01, 2021
SO <sub>2</sub> (ppb)	0.4	0.0	95.3%	100.0%	7.3	172	Jun-18 11:00	2.1	48	Jun-30	0	-	0	0	Jun 07, 2021
H <sub>2</sub> S (ppb)	0.2	0.0	95.1%	100.0%	1.5	10	Jun-30 07:00	0.6	3	Jun-30	0	-	0	-	Jun 03, 2021
CH <sub>4</sub> (ppm)	2.0	1.8	95.3%	100.0%	3.1	-	Jun-30 05:00	2.2	-	Jun-30	-	-	-	-	Jun 01, 2021
THC (ppm)	2.0	1.8	95.3%	100.0%	3.6	-	Jun-30 05:00	2.6	-	Jun-30	-	-	-	-	Jun 01, 2021
NMHC (ppm)	0.0	0.0	95.3%	100.0%	0.5	-	Jun-30 04:00	0.3	-	Jun-30	-	-	-	-	Jun 01, 2021
CO (ppm)	0.1	0.0	94.9%	99.6%	0.8	13	Jun-28 07:00	0.2	5	Jun-30	0	0	-	-	Jun 03, 2021
	Average	Minimum	Valid	Operational	Maximum	<div>Note: Valid hours must be greater than 75% Operational hours must be greater than 90%</div>									
Temp (°C)	19.1	0.9	100.0%	100.0%	42.5										
RH (%)	49.6	13.3	100.0%	100.0%	89.4										
SR (W/m²)	230.8	0.0	100.0%	100.0%	828.1										
WS (km/hr)	8.1	0.4	100.0%	100.0%	34.9										
WD (deg)	265	7.7	100.0%	100.0%	359.9	<div>Average Wind Direction265W</div>									

### Update Summary:

Parameter	Make	Model	Equipment summary
NO/NO <sub>2</sub> /NO <sub>x</sub>	Thermo	42i	No Operational issues noted during the month
O <sub>3</sub>	TECO	49i	No Operational issues noted during the month; four readings above AAAQO (O <sub>3</sub> , 3x Jun 28 & 1x Jun 30, ref# 380523, 380646)
PM <sub>2.5</sub>	Sharp	5030	One reading above AAAQO (PM <sub>2.5</sub> , x1 Jun 30, ref# 380668) & one reading above AAAQG (PM <sub>2.5</sub> , x1 Jun 26, ref# 380434)
SO <sub>2</sub>	TEI	43i-TLE	No Operational issues noted during the month
H <sub>2</sub> S	TEI	450i	No Operational issues noted during the month
THC/CH <sub>4</sub> /NMHC	TEI	55i	No Operational issues noted during the month
CO	TEI	48i-TLE	No Operational issues noted during the month; Three hours removed due to negative spike June 28
Met Equip	MetOne	50.5	No Operational issues noted during the month

## 1.4 Smoky Heights Air Monitoring Station

PAZA - June 2021 Smoky Heights Station Report

AZA - June 2021 Smoky Heights Station Report															
Parameter	June			Operational	Max	1-hour		24-hour			Exceedance				Calibration Date
	Average	Minimum	Valid			Objective	Max Day and Time	Max	Objective	Max Day	1hr	8hr	24hr	30d	
PM <sub>2.5</sub> (µg/m³)	8.2	0.0	99.4%	100.0%	85.3	80	Jun-30 07:00	35.3	29	Jun-30	2	-	1	-	Jun 22, 2021
SO <sub>2</sub> (ppb)	0.3	0.0	95.3%	100.0%	4.6	172	Jun-18 19:00	0.6	48	Jun-06	0	-	0	0	Jun 25, 2021
TRS (ppb)	0.2	0.0	94.5%	100.0%	0.8	-	Jun-28 04:00	0.3	-	Jun-02	-	-	-	-	Jun 22, 2021
	Average	Minimum	Valid	Operational	Maximum	<div>Note: Valid hours must be greater than 75% Operational hours must be greater than 90%</div> <div>Average Wind Direction257WNW</div>									
Temp (°C)	17.8	2.9	100.0%	100.0%	41.7										
WS (km/hr)	13.2	0.6	100.0%	100.0%	58.7										
WD (deg)	257	0.2	100.0%	100.0%	359.5										

### Update Summary:

Parameter	Make	Model	Equipment summary
PM <sub>2.5</sub>	Sharp	5030	One reading above AAAQO (Jun 30, ref#380631) & 2 readings above AAAQG (Jun 12 & Jun 30, ref# 379915, 380631)
SO <sub>2</sub>	TECO	43i	No Operational issues noted during the month
TRS	TEI	43i APSAA	No Operational issues noted during the month
Met Equip	MetOne	50.5	No Operational issues noted during the month

## 1.5 Valleyview Air Monitoring Station

PAZA - June 2021 Valleyview Station Report

AAR - June 2021 Valleyview Station Report															
June						1-hour		24-hour			Exceedance				Calibration
Parameter	Average	Minimum	Valid	Operational	Max	Objective	Max Day and Time	Max	Objective	Max Day	1hr	8hr	24hr	30d	Date
SO <sub>2</sub> (ppb)	0.1	0.0	95.3%	100.0%	0.9	172	Jun-16 14:00	0.2	48	Jun-29	0	-	0	0	Jun 02, 2021
H <sub>2</sub> S (ppb)	0.1	0.0	90.6%	95.1%	1.4	10	Jun-29 04:00	0.3	3	Jun-29	0	-	0	-	Jun 02, 2021
Average		Minimum	Valid	Operational	Maximum	<div>Note: Valid hours must be greater than 75% Operational hours must be greater than 90%</div> <div>Average Wind Direction280NW</div>									
Temp (°C)	18.0	1.0	100.0%	100.0%	44.7										
RH (%)	61.2	12.8	100.0%	100.0%	100.2										
WS (km/hr)	4.4	0.1	100.0%	100.0%	19.9										
WD (deg)	280	0.0	100.0%	100.0%	359.3										

### Update Summary:

Parameter	Make	Model	Equipment summary
SO <sub>2</sub>	TEI	43I-APSCB	No Operational issues noted during the month
H <sub>2</sub> S	TEI	450I-APHAA	Replaced sample pump, data removed from last month till June 2 calibration (34hrs removed in June)
Met Equip	RMYoung	RM86004	No Operational issues noted during the month

## 1.6 Donnelly Air Monitoring Station

PAZA - June 2021 Donnelly Station Report

AZA - June 2021 Donnelly Station Report															
Parameter	June			Operational	Max	1-hour		24-hour			Exceedance				Calibration
	Average	Minimum	Valid			Objective	Max Day and Time	Max	Objective	Max Day	1hr	8hr	24hr	30d	Date
SO <sub>2</sub> (ppb)	0.1	0.0	95.1%	99.9%	1.3	172	Jun-10 19:00	0.3	48	Jun-02	0	-	0	0	Jun 01, 2021
H <sub>2</sub> S (ppb)	0.2	0.0	95.1%	99.9%	1.5	10	Jun-27 08:00	0.4	3	Jun-27	0	-	0	-	Jun 01, 2021
	Average	Minimum	Valid	Operational	Maximum	<div>Note: Valid hours must be greater than 75% Operational hours must be greater than 90%</div> <div>Average Wind Direction258WSW</div>									
Temp (°C)	17.9	2.2	99.6%	99.9%	39.9										
WS (km/hr)	12.1	0.3	99.6%	99.9%	46.5										
WD (deg)	258	1.2	99.6%	99.9%	358.2										

### Update Summary:

Parameter	Make	Model	Equipment summary
SO <sub>2</sub>	Teco	43I	No Operational issues noted during the month; one hour data missing June 17
H <sub>2</sub> S	Thermo	45C	No Operational issues noted during the month; one hour data missing June 17
Met Equip	RMYoung	5103	No Operational issues noted during the month; one hour data missing June 17

## 1.7 Wembley Air Monitoring Station

PAZA - June 2021 Wembley Station Report

June				Operational	Max	1-hour		24-hour			Exceedance				Calibration
Parameter	Average	Minimum	Valid			Objective	Max Day and Time	Max	Objective	Max Day	1hr	8hr	24hr	30d	Date
NO (ppb)	0.7	0.0	95.1%	100.0%	35.5	-	Jun-24 20:00	2.4	-	Jun-02	-	-	-	Jun 24, 2021	
NO <sub>2</sub> (ppb)	2.6	0.1	95.1%	100.0%	20.0	159	Jun-08 01:00	6.5	-	Jun-30	0	-	-	Jun 24, 2021	
NO <sub>x</sub> (ppb)	3.4	0.1	95.1%	100.0%	43.0	-	Jun-24 20:00	7.8	-	Jun-30	-	-	-	Jun 24, 2021	
O <sub>3</sub> (ppb)	29.6	1.2	95.3%	100.0%	106.3	76	Jun-30 15:00	40.6	-	Jun-03	4	-	-	Jun 24, 2021	
PM <sub>2.5</sub> (µg/m³)	3.3	0.0	99.6%	100.0%	35.0	80	Jun-30 14:00	20.5	29	Jun-30	0	-	0	Jun 23, 2021	
SO <sub>2</sub> (ppb)	0.2	0.0	95.3%	100.0%	4.7	172	Jun-14 20:00	0.9	48	Jun-30	0	-	0	Jun 24, 2021	
TRS (ppb)	0.4	0.1	95.1%	100.0%	2.0	-	Jun-12 06:00	0.7	-	Jun-30	-	-	-	Jun 23, 2021	
CH <sub>4</sub> (ppm)	1.9	1.8	95.3%	100.0%	2.3	-	Jun-18 05:00	2.1	-	Jun-30	-	-	-	Jun 23, 2021	
THC (ppm)	2.0	1.8	95.3%	100.0%	2.4	-	Jun-29 23:00	2.1	-	Jun-30	-	-	-	Jun 23, 2021	
NMHC (ppm)	0.0	0.0	95.3%	100.0%	0.3	-	Jun-29 23:00	0.0	-	Jun-29	-	-	-	Jun 23, 2021	
	Average	Minimum	Valid	Operational	Maximum	<div>Note: Valid hours must be greater than 75% Operational hours must be greater than 90%</div> <div>Average Wind Direction290WNW</div>									
Temp (°C)	17.8	0.6	100.0%	100.0%	42.4										
WS (km/hr)	8.7	0.2	100.0%	100.0%	33.9										
WD (deg)	290	0.2	100.0%	100.0%	359.9										

### Update Summary:

Parameter	Make	Model	Equipment summary
NO/NO <sub>2</sub> /NO <sub>x</sub>	TEI	42I	No Operational issues noted
O <sub>3</sub>	TEI	49I	No Operational issues noted; four readings above the AAAQO for ozone (ref# 380647)
PM <sub>2.5</sub>	Thermo	TEOM AB	No Operational issues noted
SO <sub>2</sub>	TEI	43I	No Operational issues noted
TRS	TEI	43I	No Operational issues noted
THC/CH <sub>4</sub> /NMHC	TEI	55I-A3PHAA	No Operational issues noted
Met Equip	MetOne	50.5	No Operational issues noted

## 2 Beaverlodge Charts

The following pages include the charts and histograms for Beaverlodge Station

June Hourly Concentration Readings of SO<sub>2</sub> (in ppb) at Beaverlodge

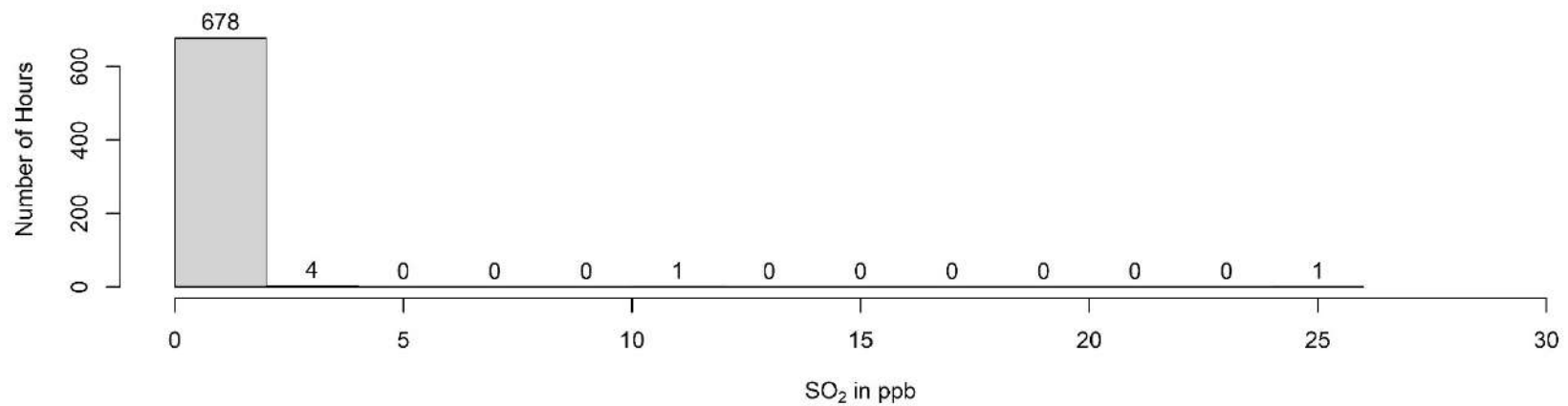
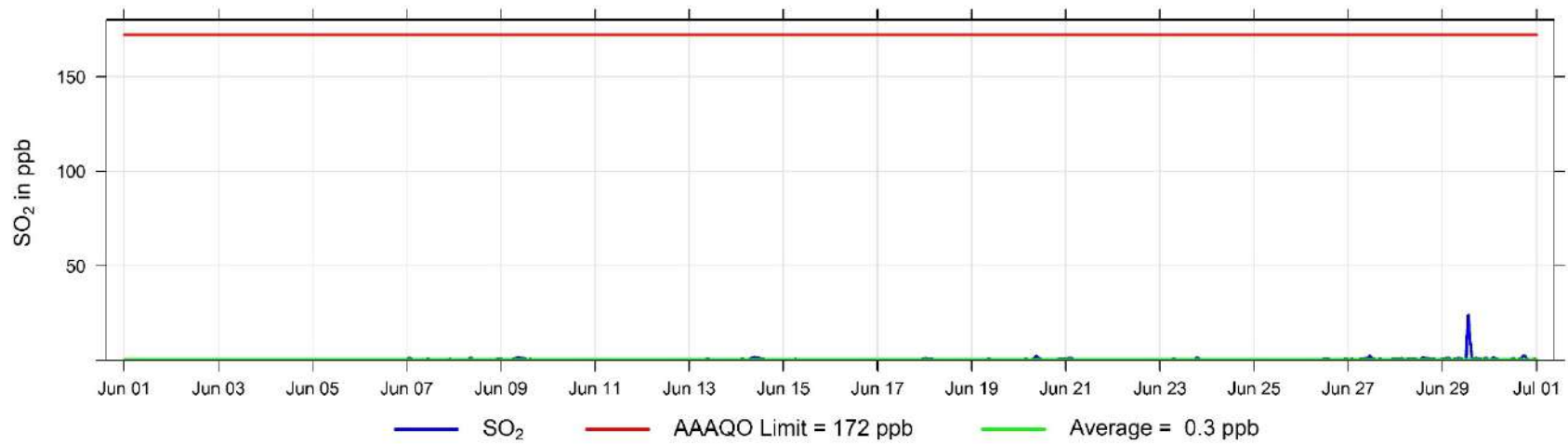

June Hourly Concentration Readings of NO (in ppb) at Beaverlodge

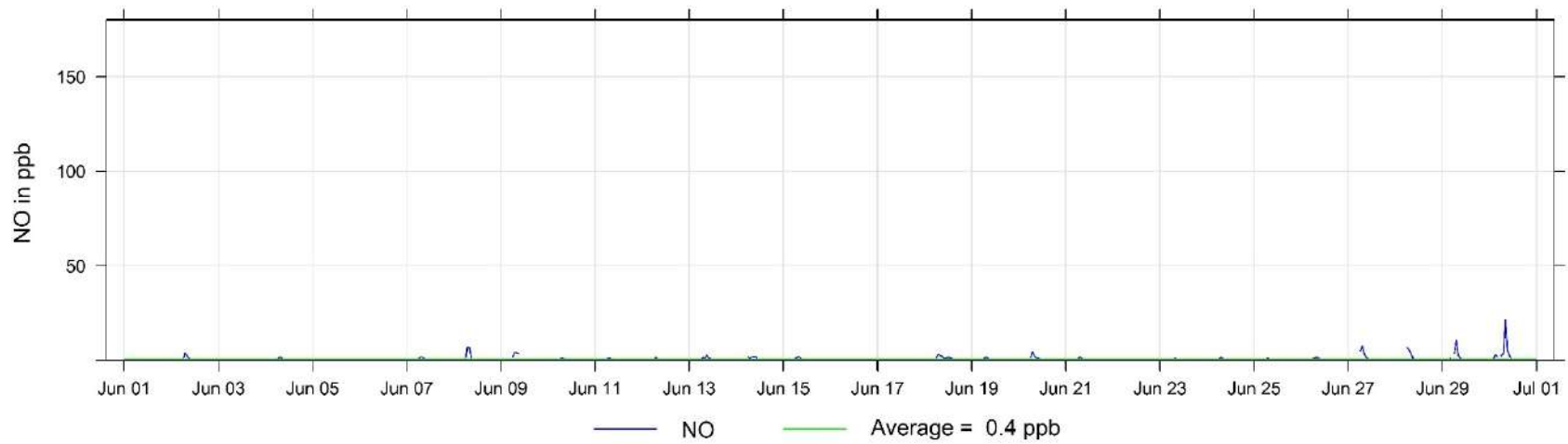

June Hourly Concentration Readings of NO<sub>x</sub> (in ppb) at Beaverlodge

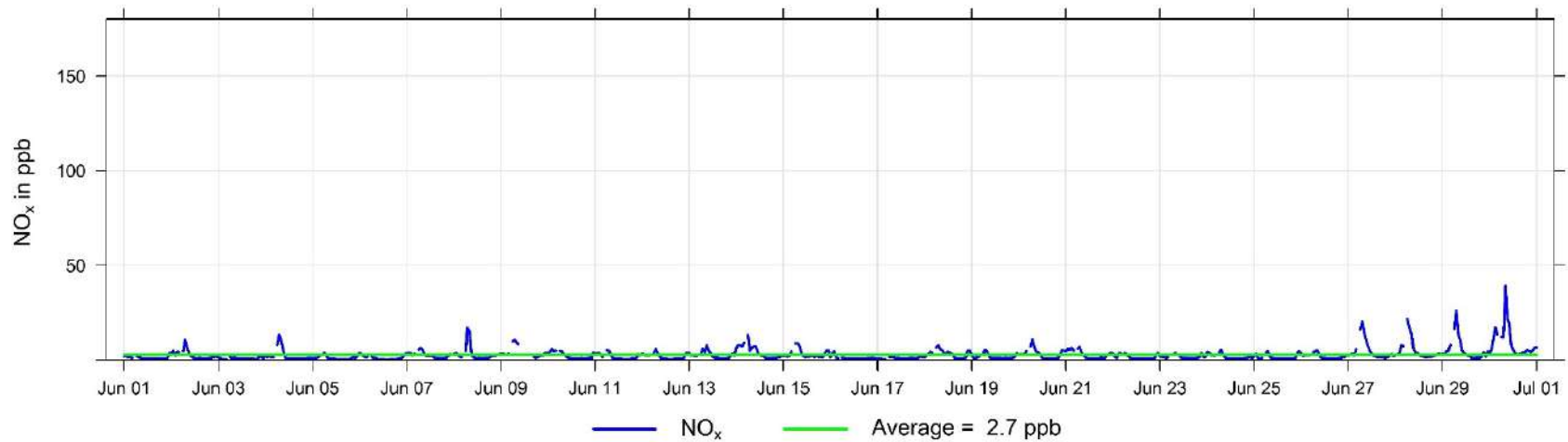

June Hourly Concentration Readings of NO<sub>2</sub> (in ppb) at Beaverlodge

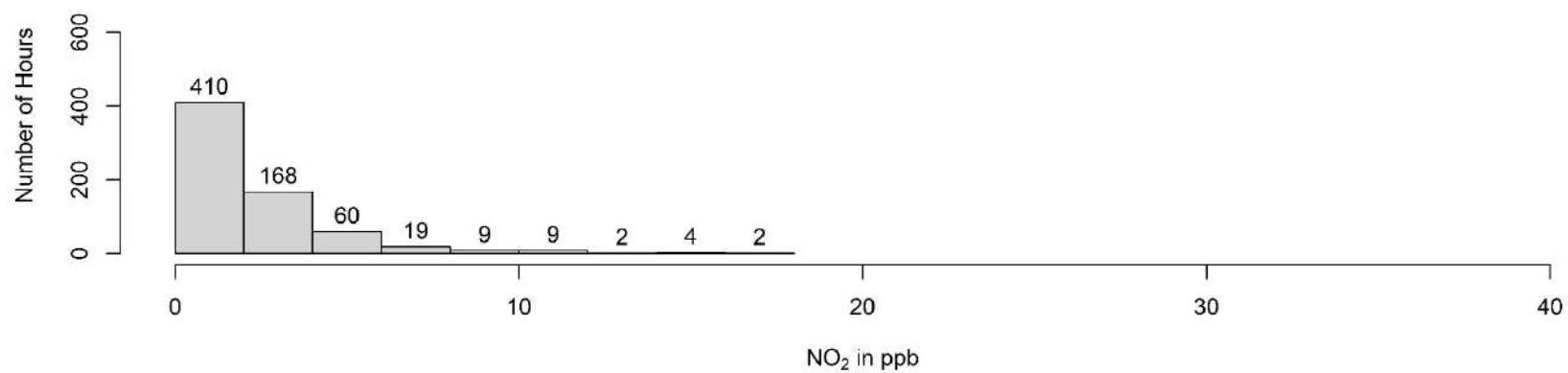
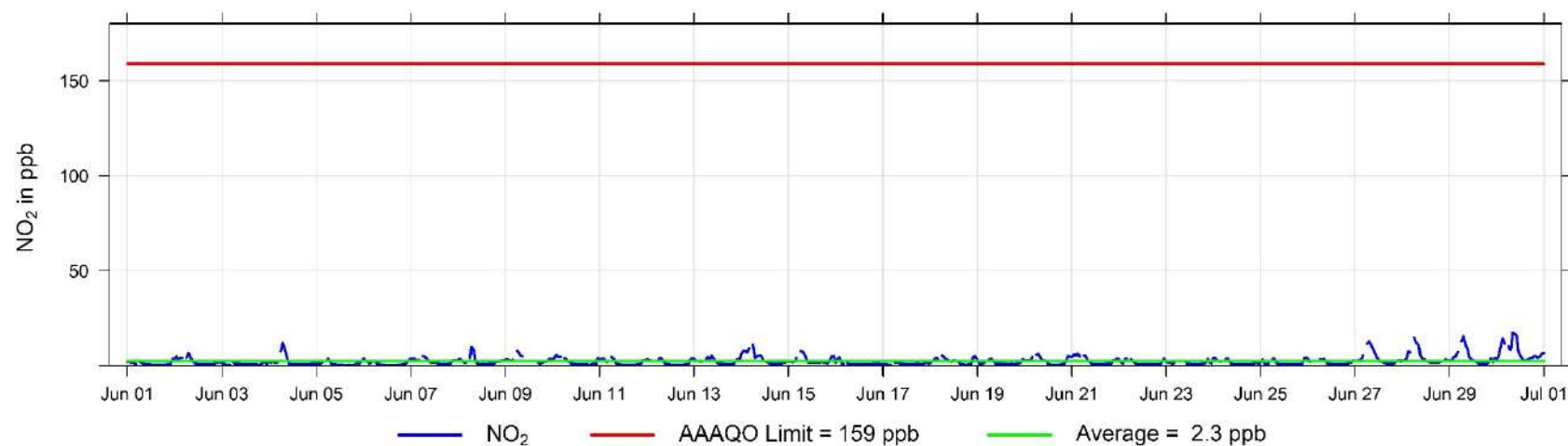

June Hourly Concentration Readings of O<sub>3</sub> (in ppb) at Beaverlodge

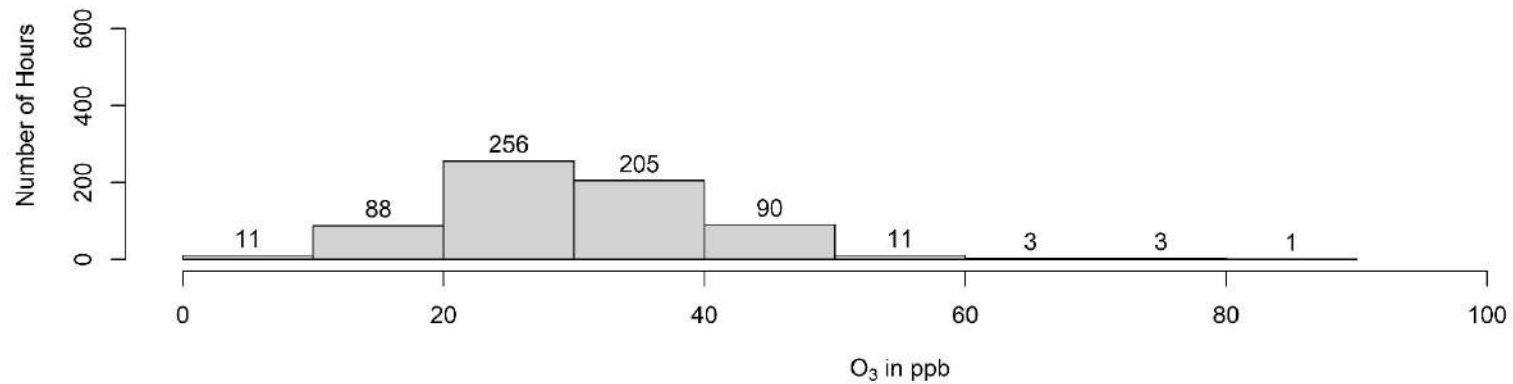
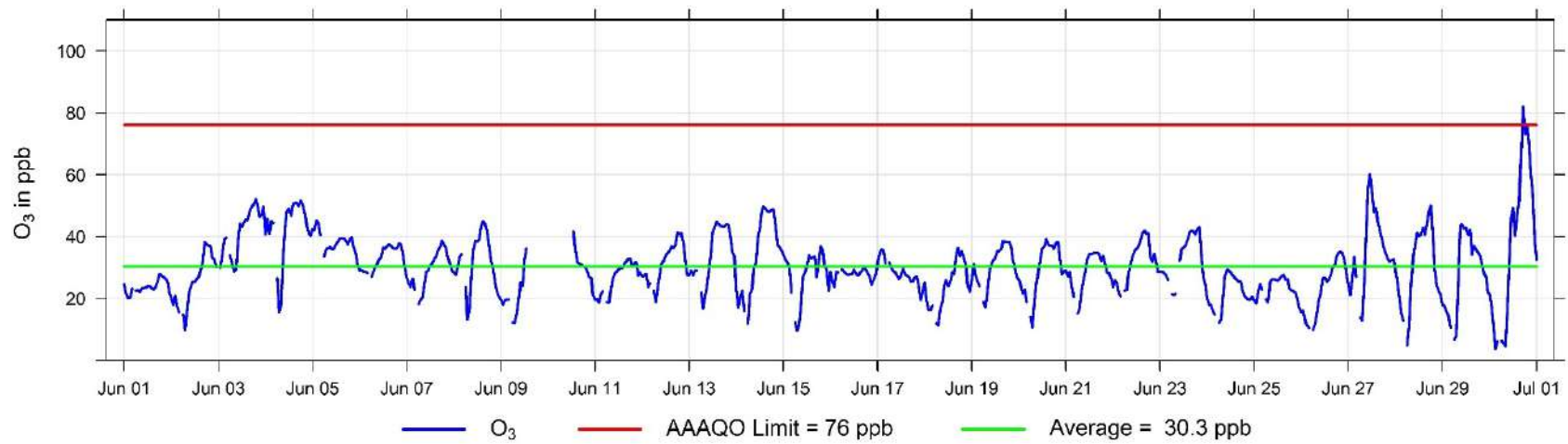



June Hourly Concentration Readings of PM<sub>2.5</sub> in  $\mu\text{g}/\text{m}^3$  at Beaverlodge

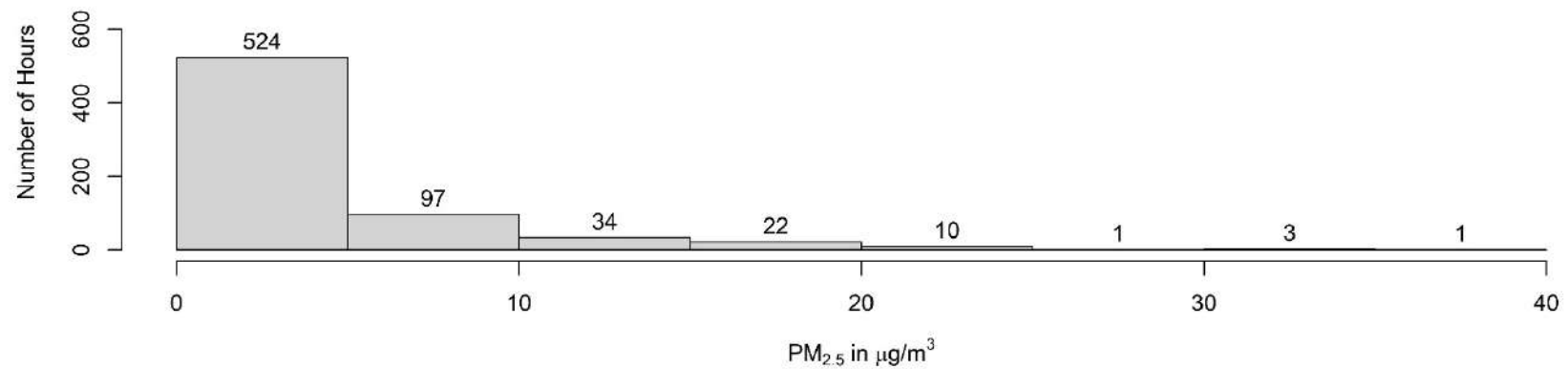
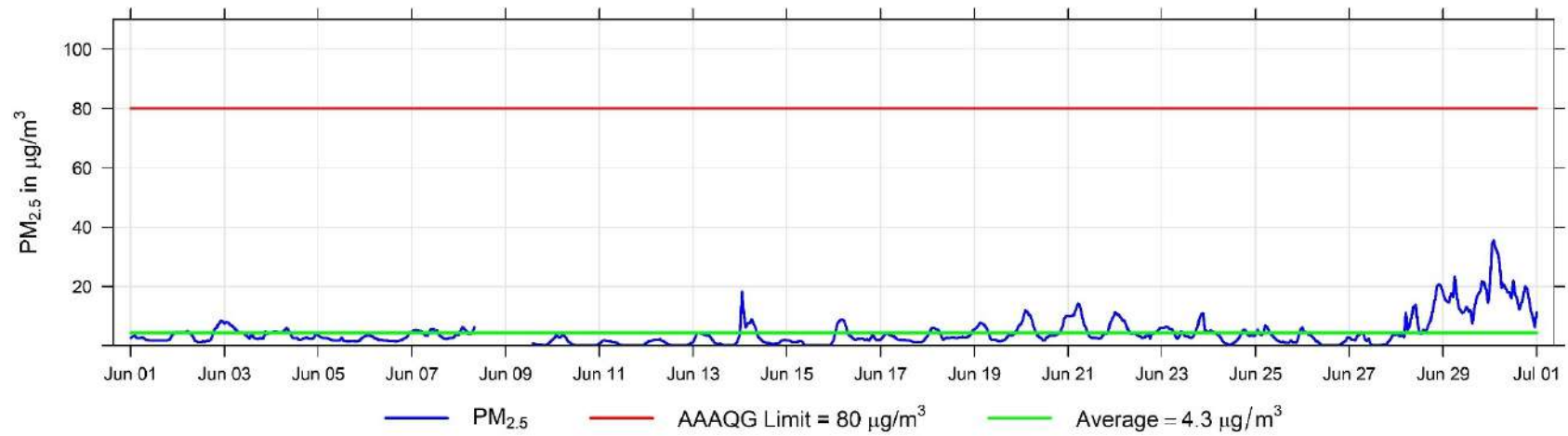

June Hourly Temperature Readings (in °C) at Beaverlodge

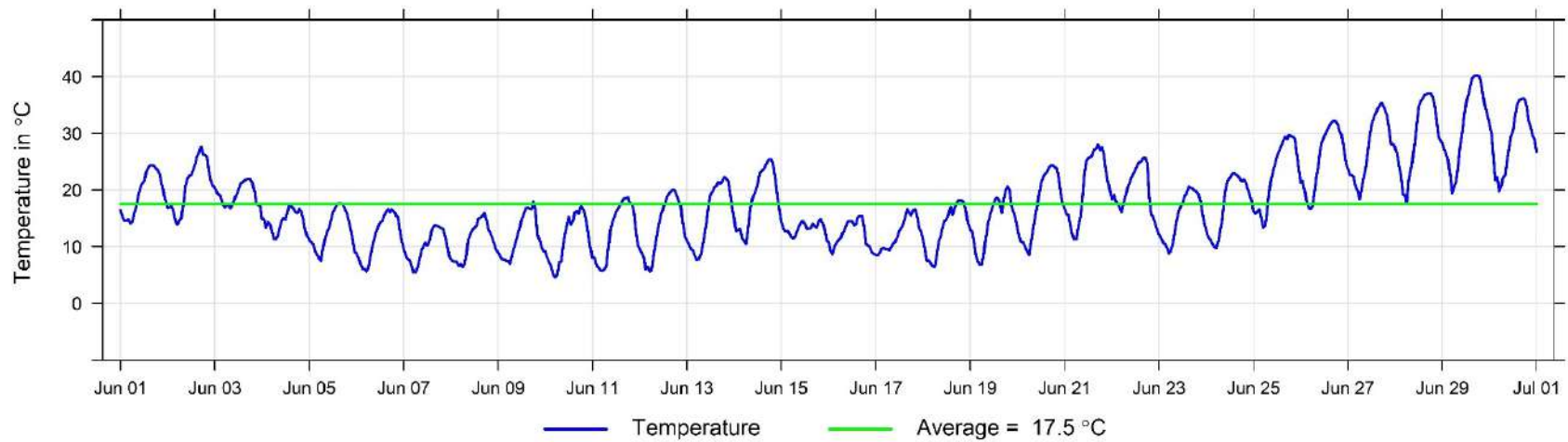

June Hourly Readings of Relative Humidity (in %) at Beaverlodge

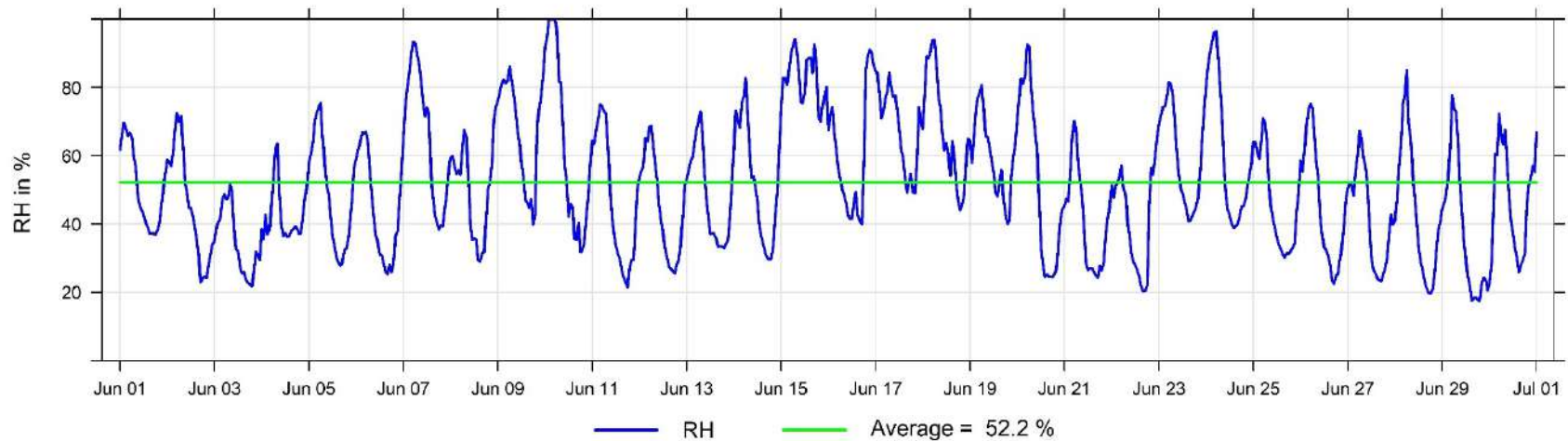

**June Hourly Readings of Wind Speed (in km/hr) at Beaverlodge**

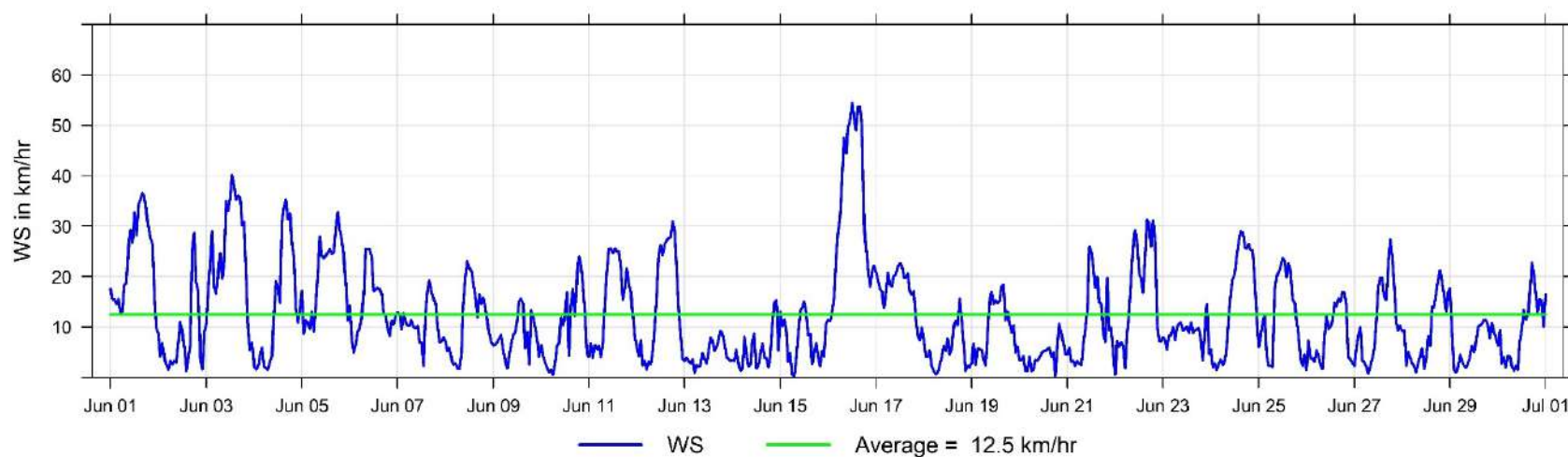

**June Hourly Readings of Wind Direction (in degrees) at Beaverlodge**

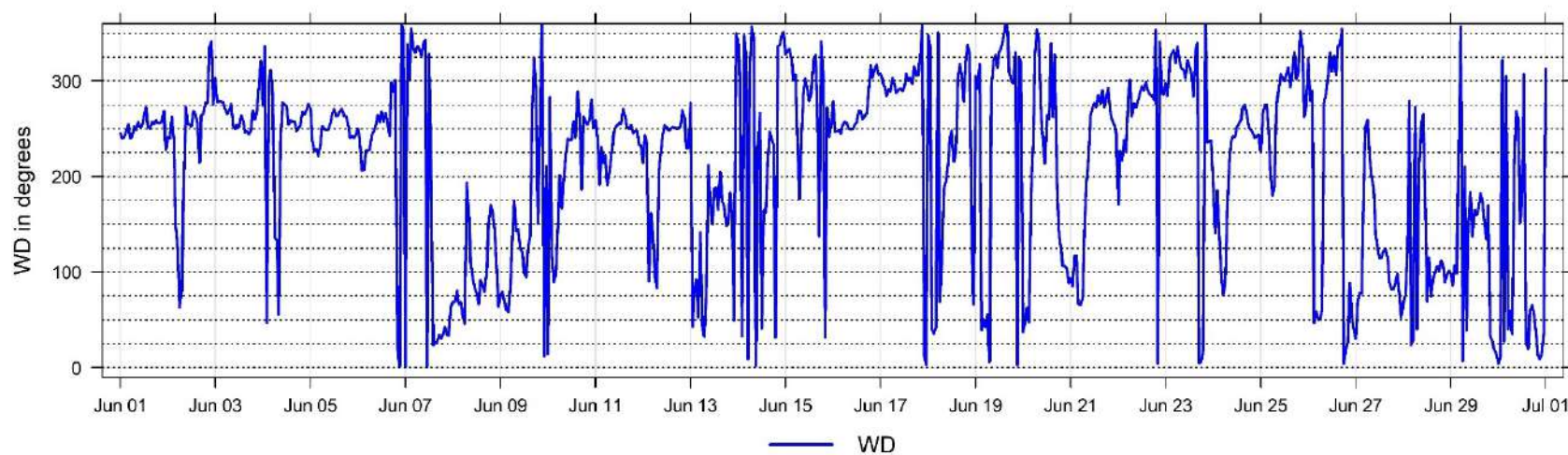

June Hourly Readings of Wind Direction Standard Deviation (in degrees) at Beaverlodge

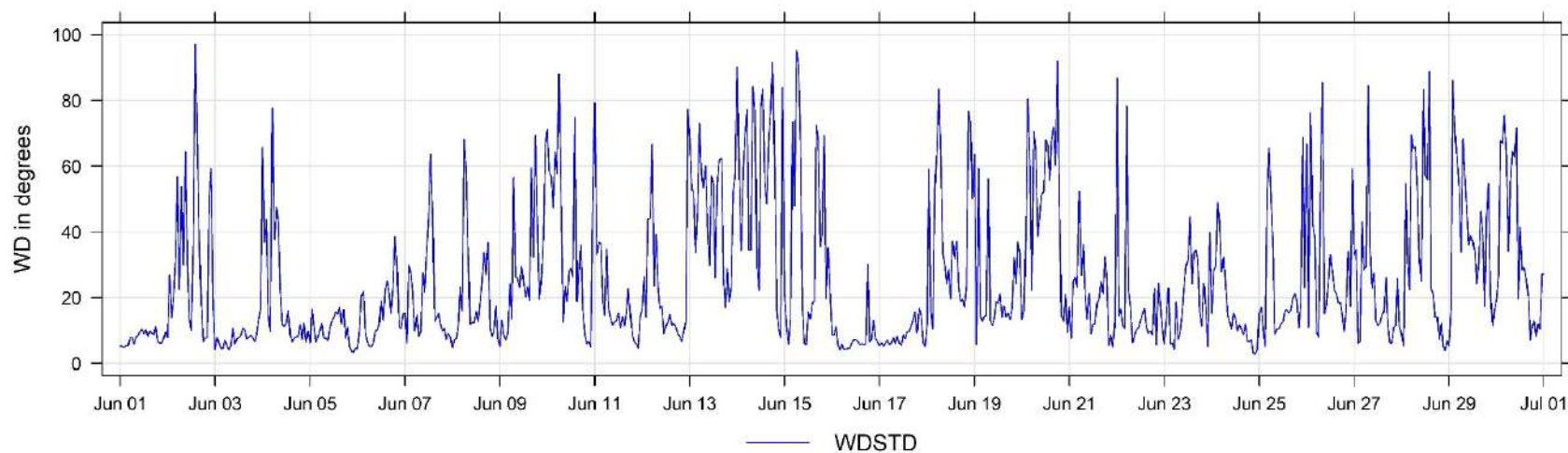

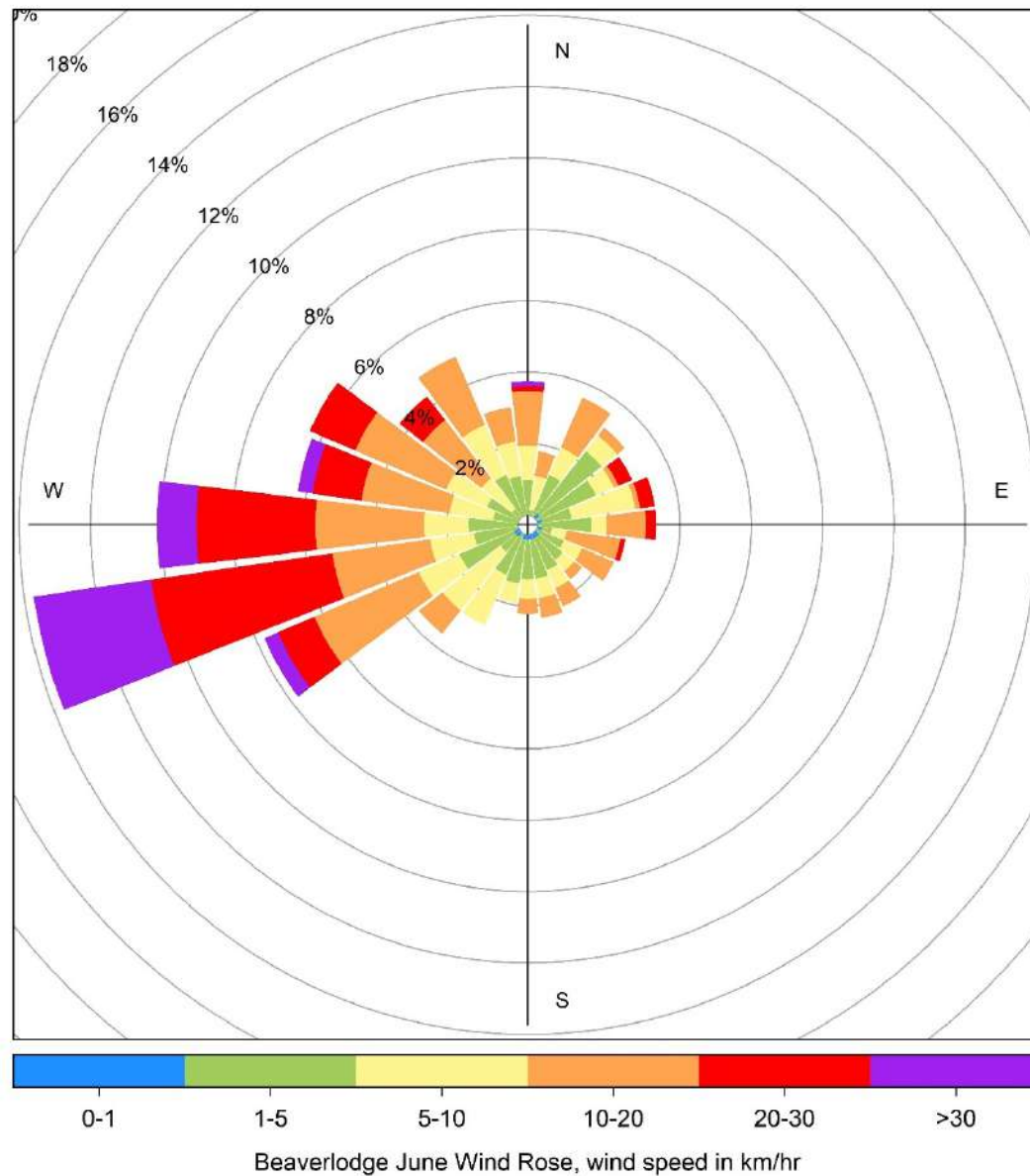

### 3      **Evergreen Park Charts**

The following pages include the charts and histograms for Evergreen Park Station

June Hourly Concentration Readings of SO<sub>2</sub> (in ppb) at Evergreen Park

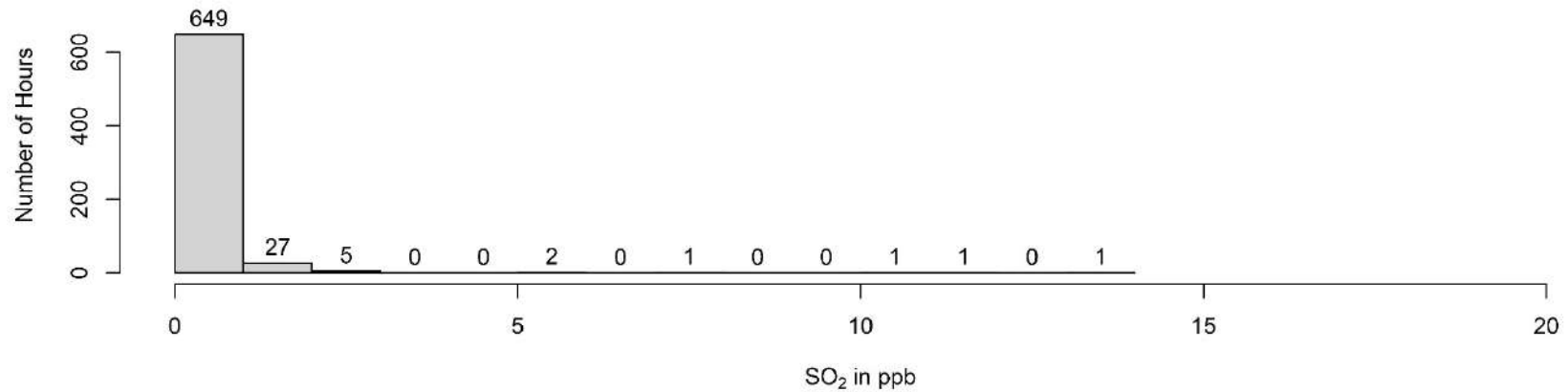
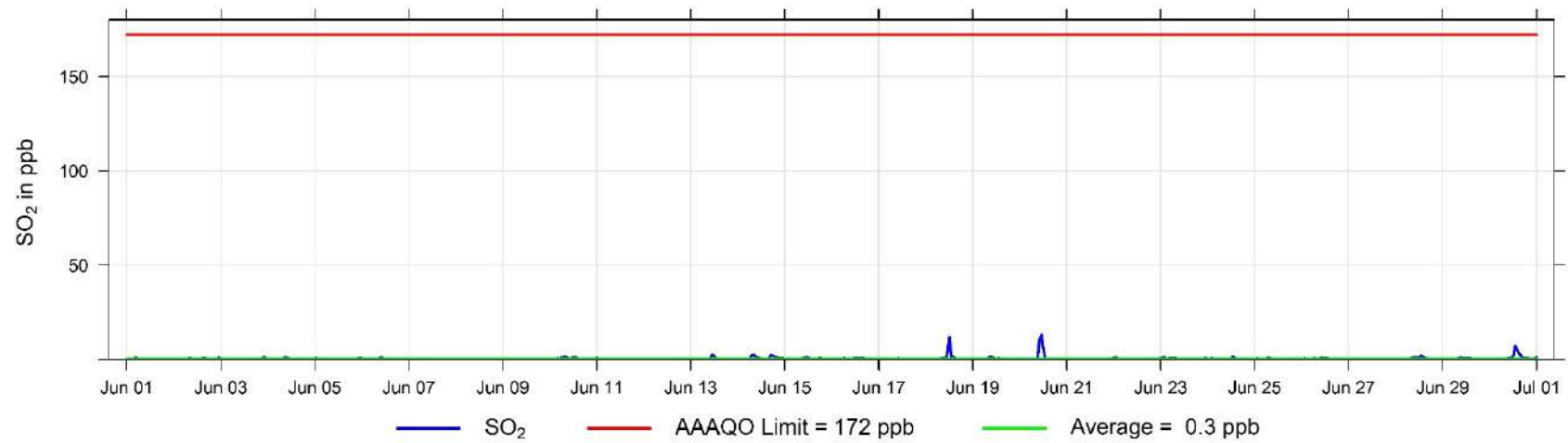



June Hourly Concentration Readings of TRS (in ppb) at Evergreen Park

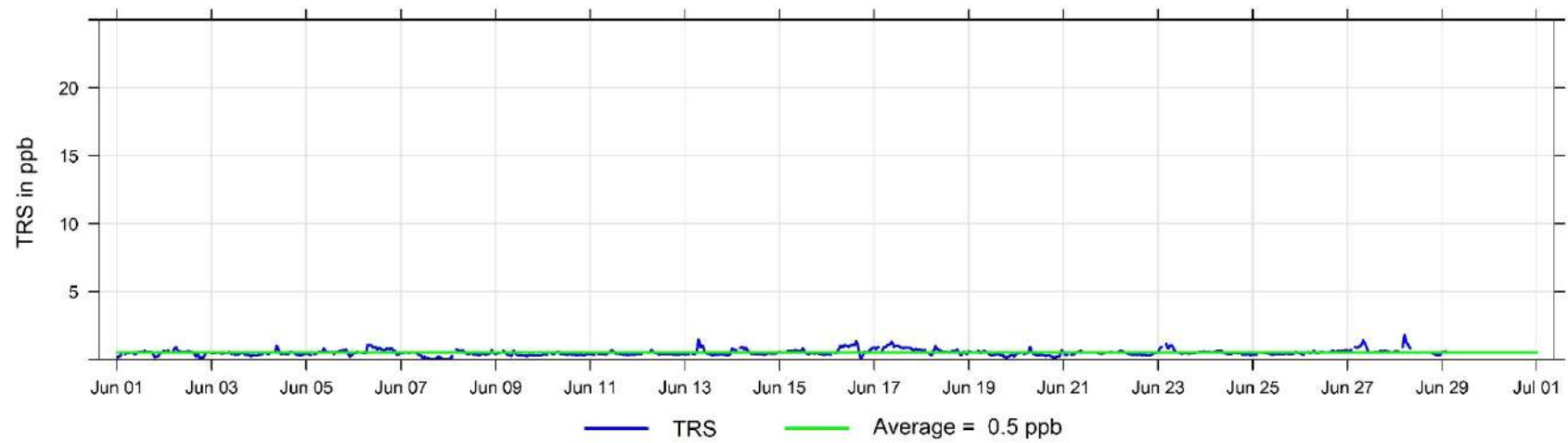

June Hourly Concentration Readings of PM<sub>2.5</sub> in  $\mu\text{g}/\text{m}^3$  at Evergreen Park

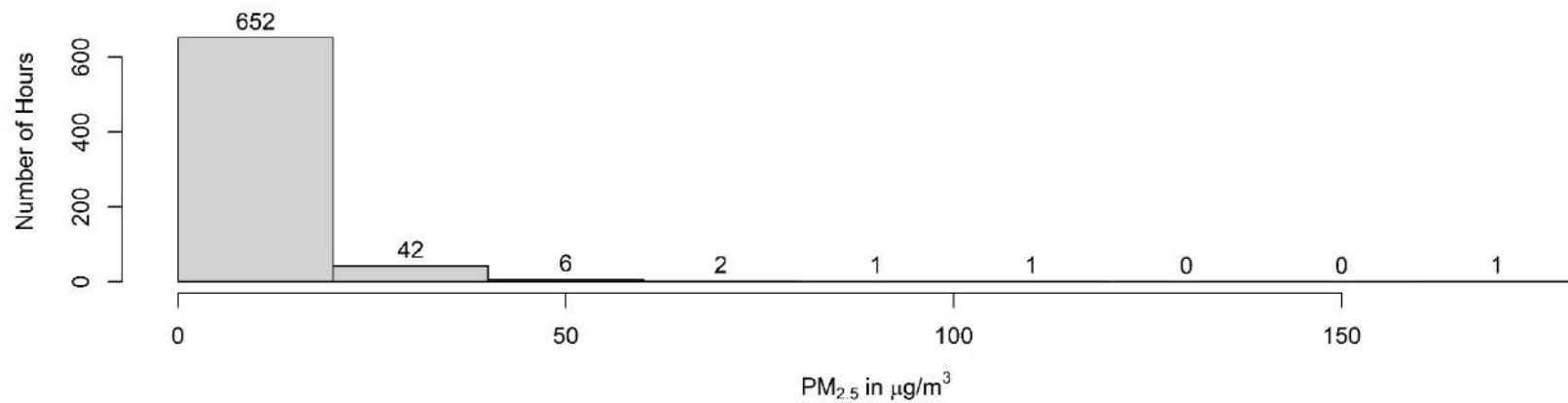
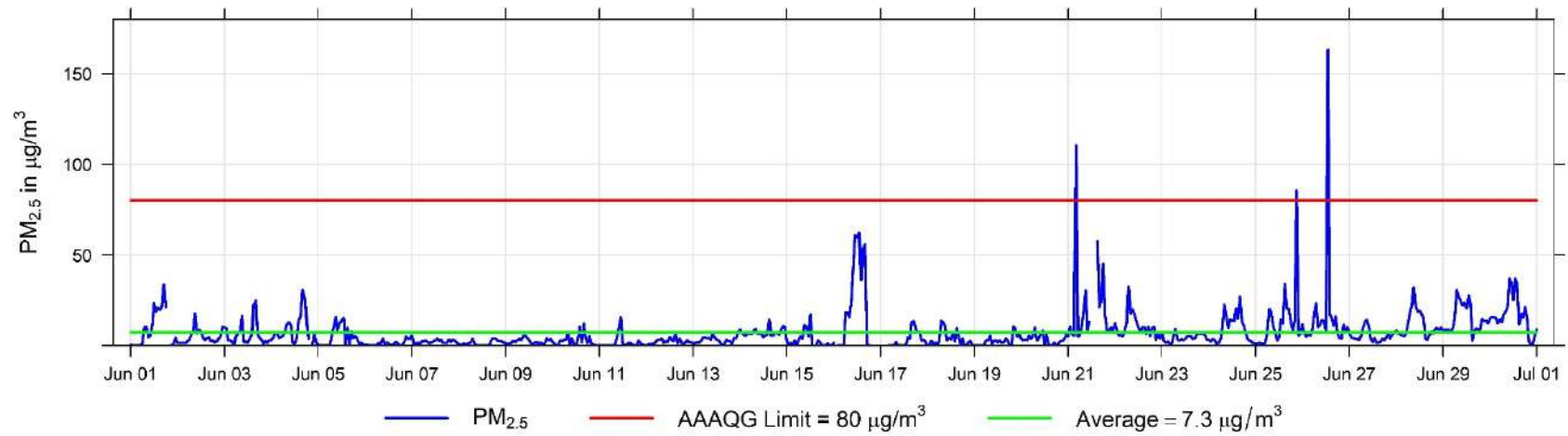

June Hourly Temperature Readings (in °C) at Evergreen Park

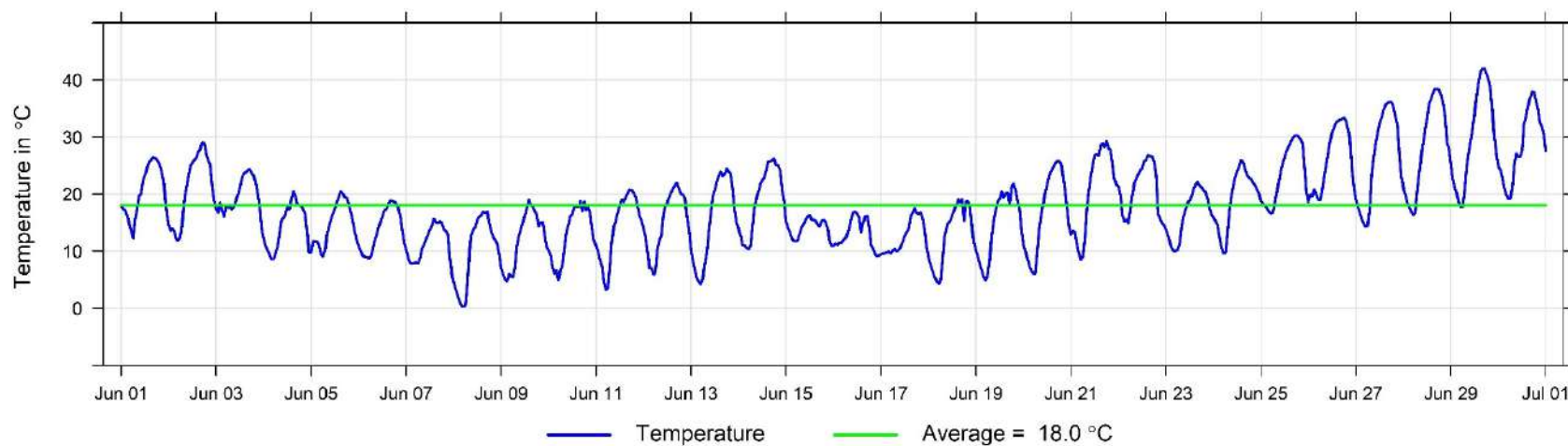

June Hourly Readings of Relative Humidity (in %) at Evergreen Park

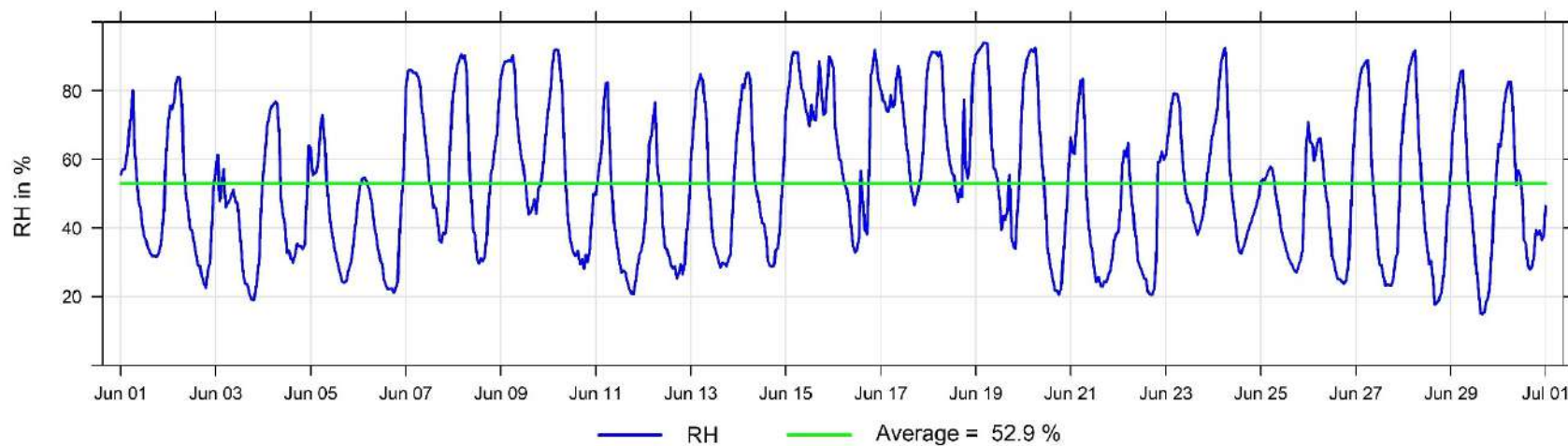

**June Hourly Readings of Wind Speed (in km/hr) at Evergreen Park**

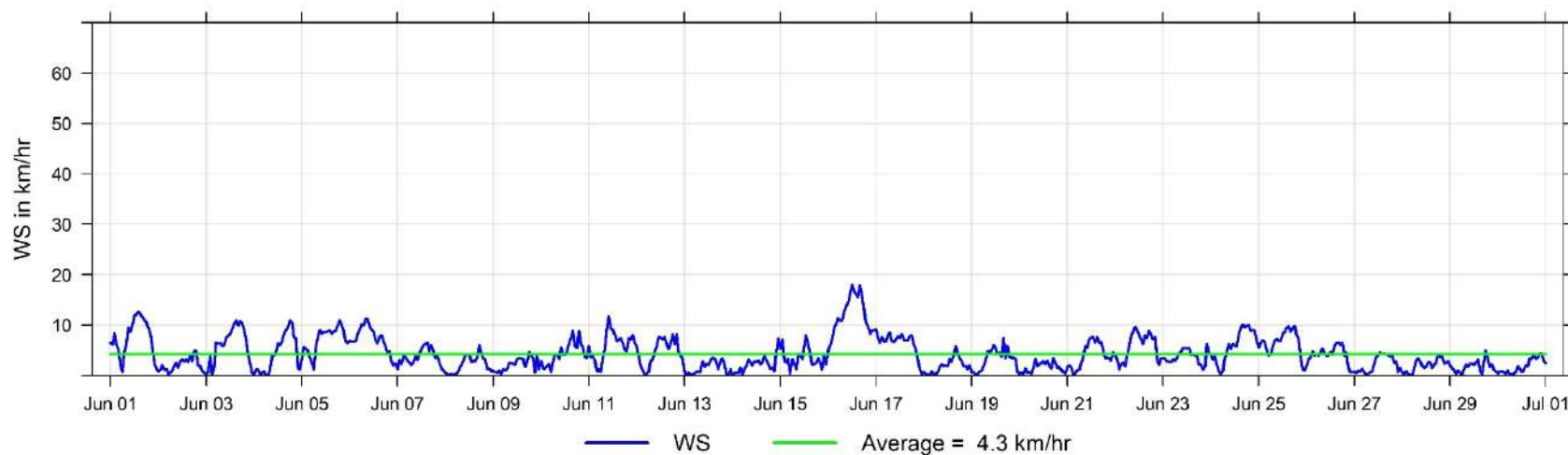

**June Hourly Readings of Wind Direction (in degrees) at Evergreen Park**

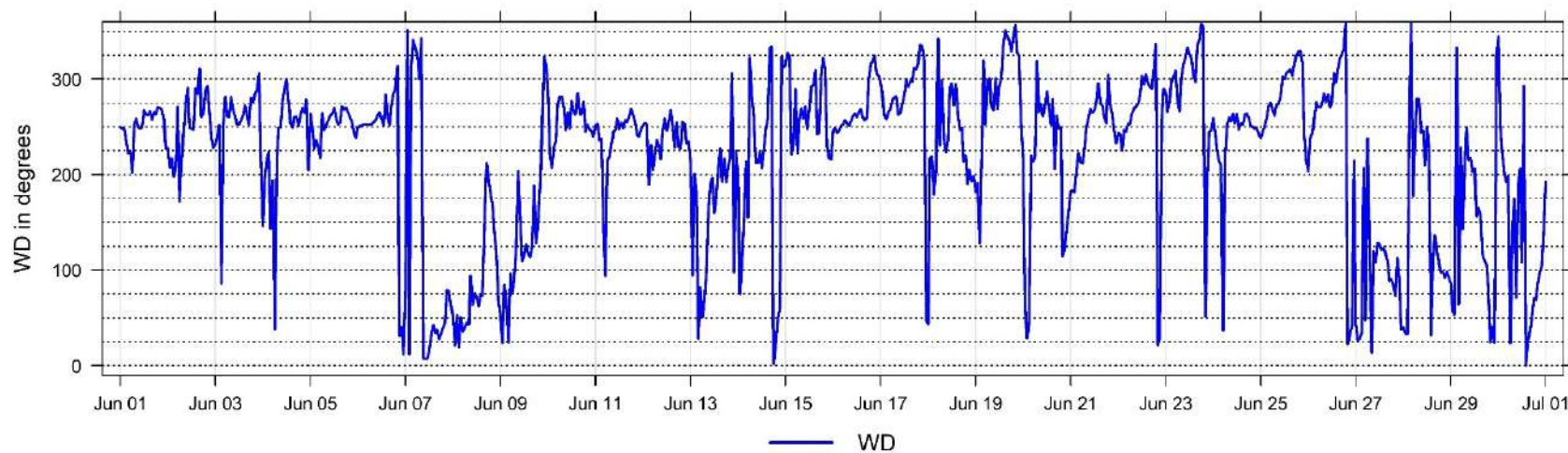

**June Hourly Readings of Wind Direction Standard Deviation (in degrees) at Evergreen Park**

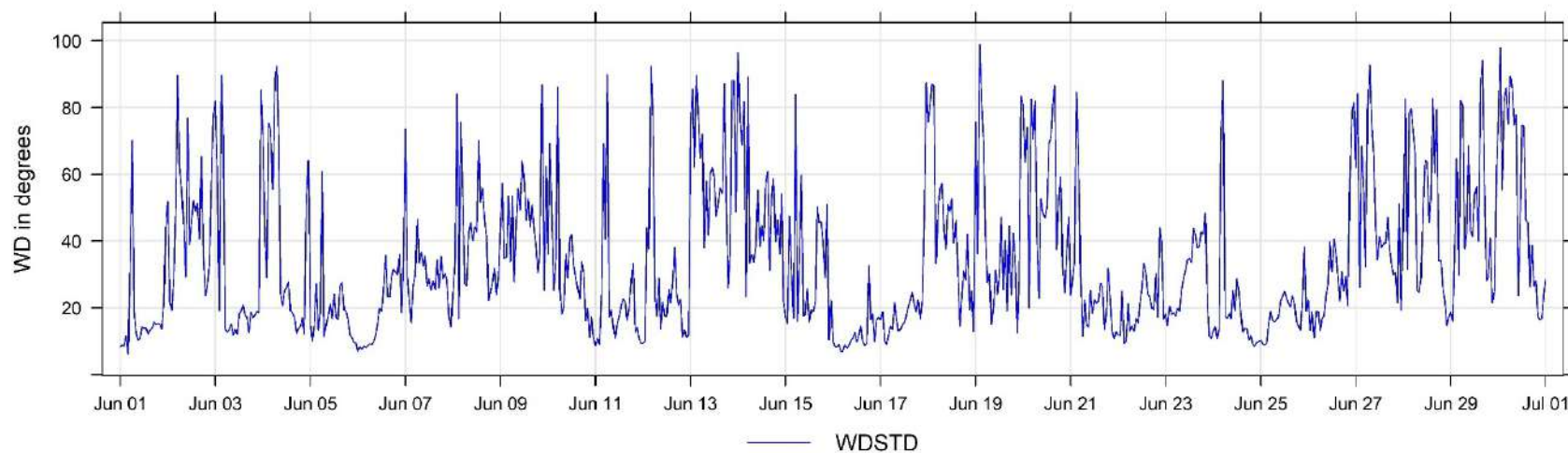

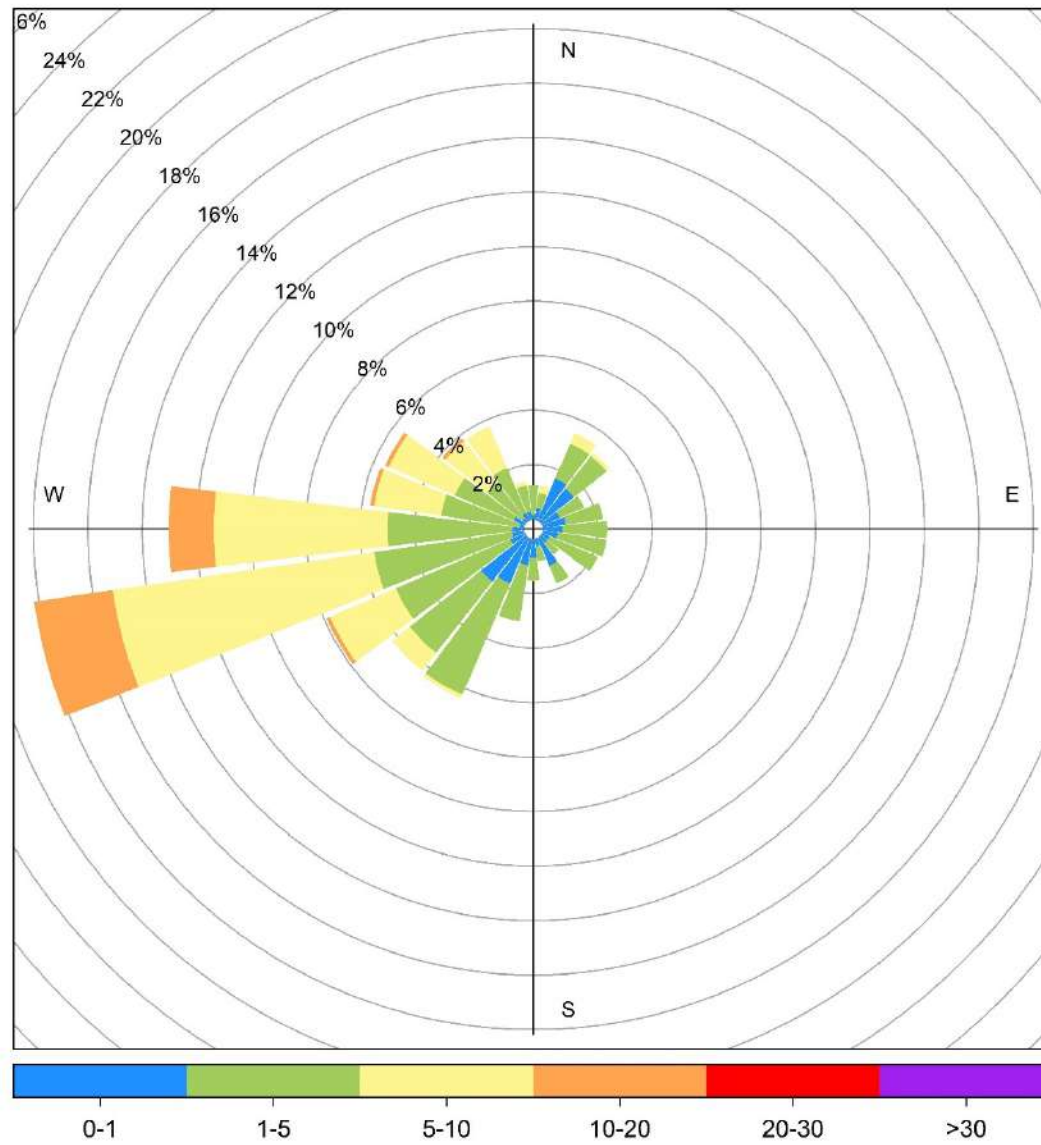

Evergreen Park June Wind Rose, wind speed in km/hr

## **4 Grande Prairie - Henry Pirker Charts**

The following pages include the charts and histograms for Henry Pirker Station in Grande Prairie



June Hourly Concentration Readings of SO<sub>2</sub> (in ppb) at Henry Pirker

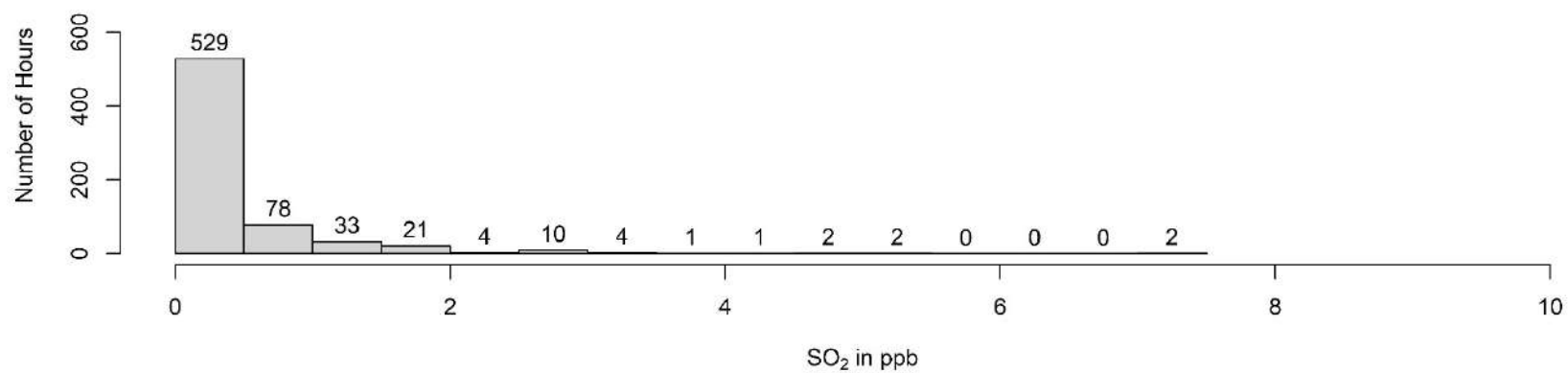
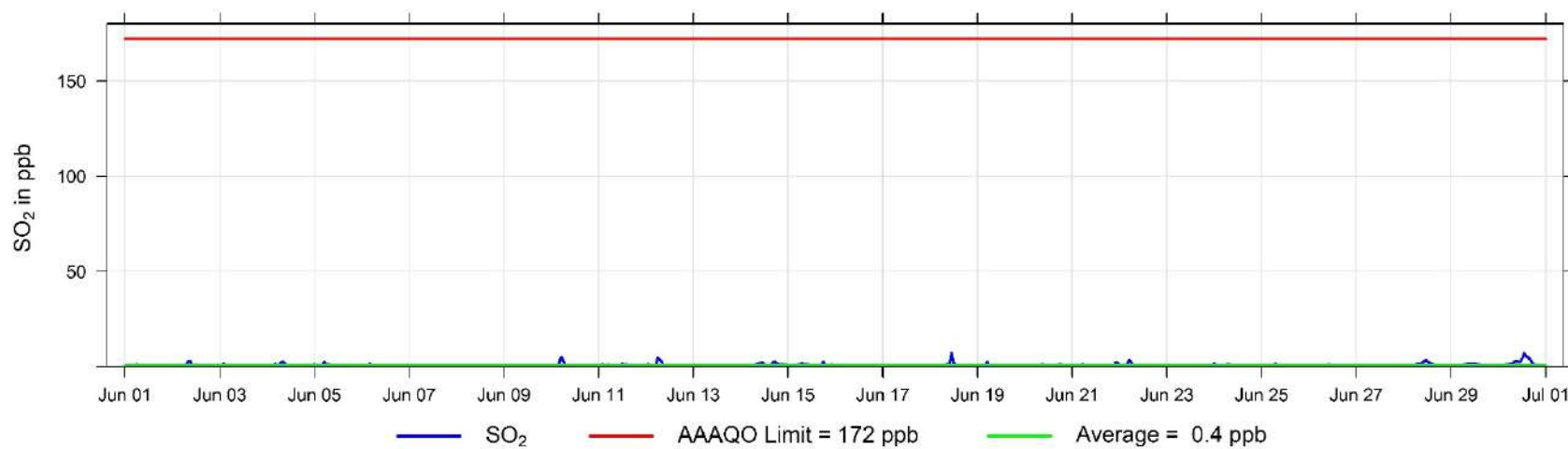

June Hourly Concentration Readings of H<sub>2</sub>S (in ppb) at Henry Pirker

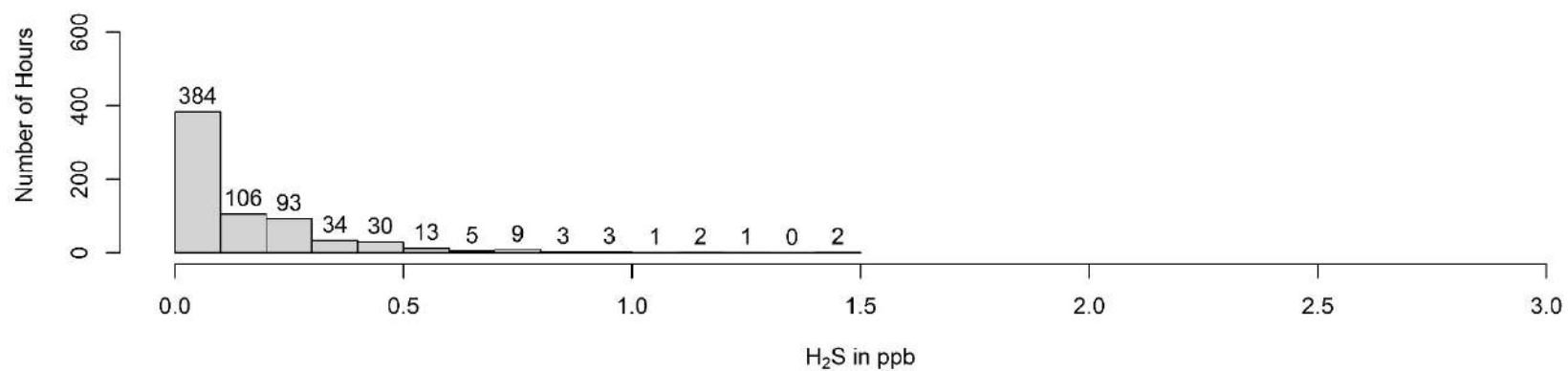
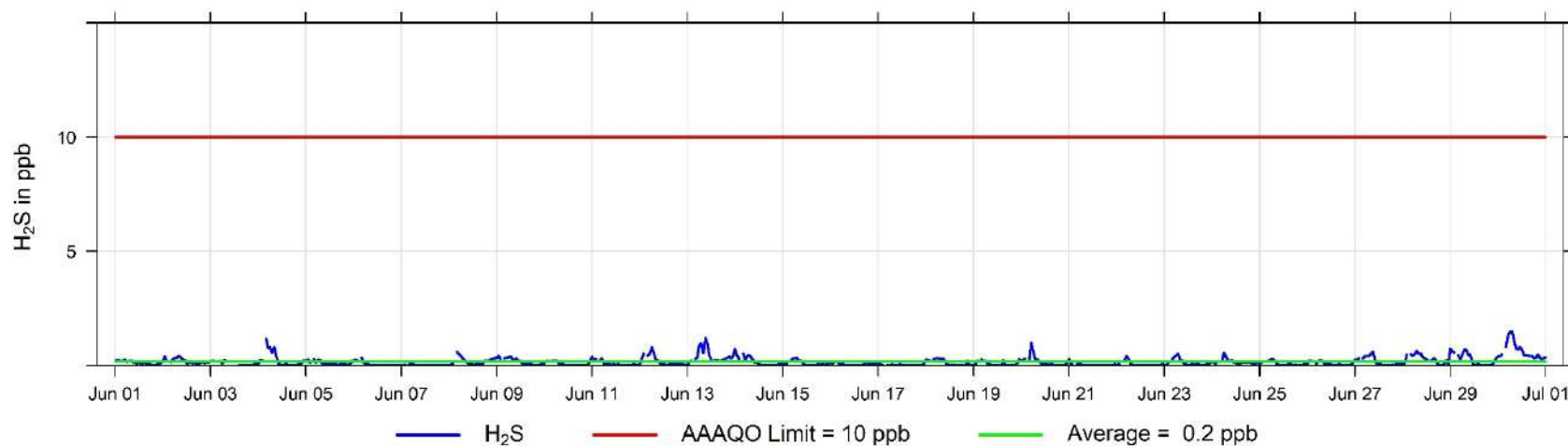

June Hourly Concentration Readings of NO (in ppb) at Henry Pirker

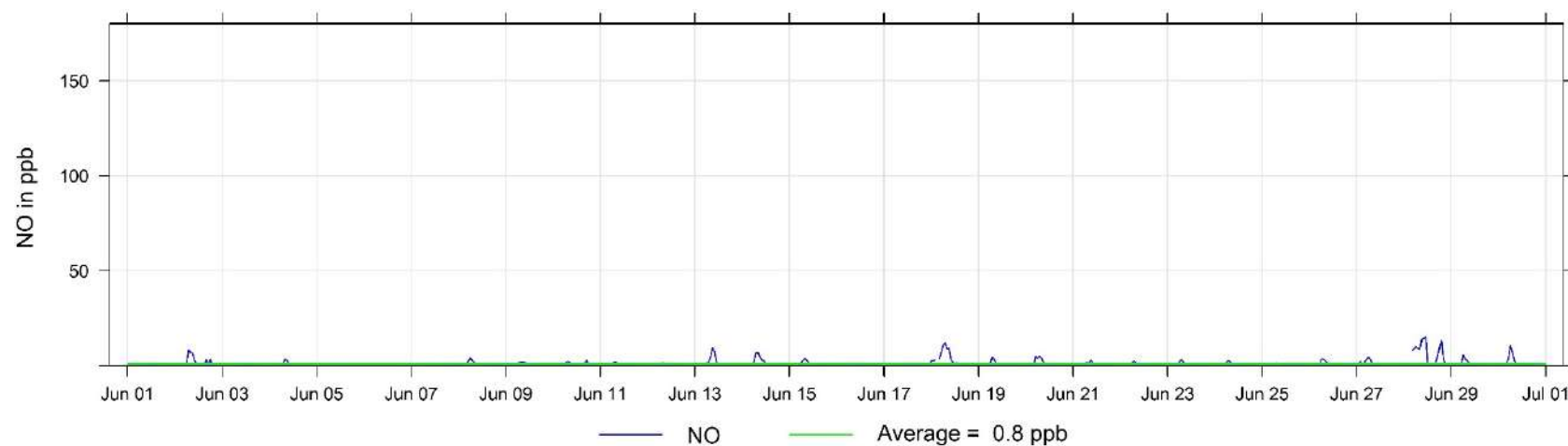

June Hourly Concentration Readings of NO<sub>x</sub> (in ppb) at Henry Pirker

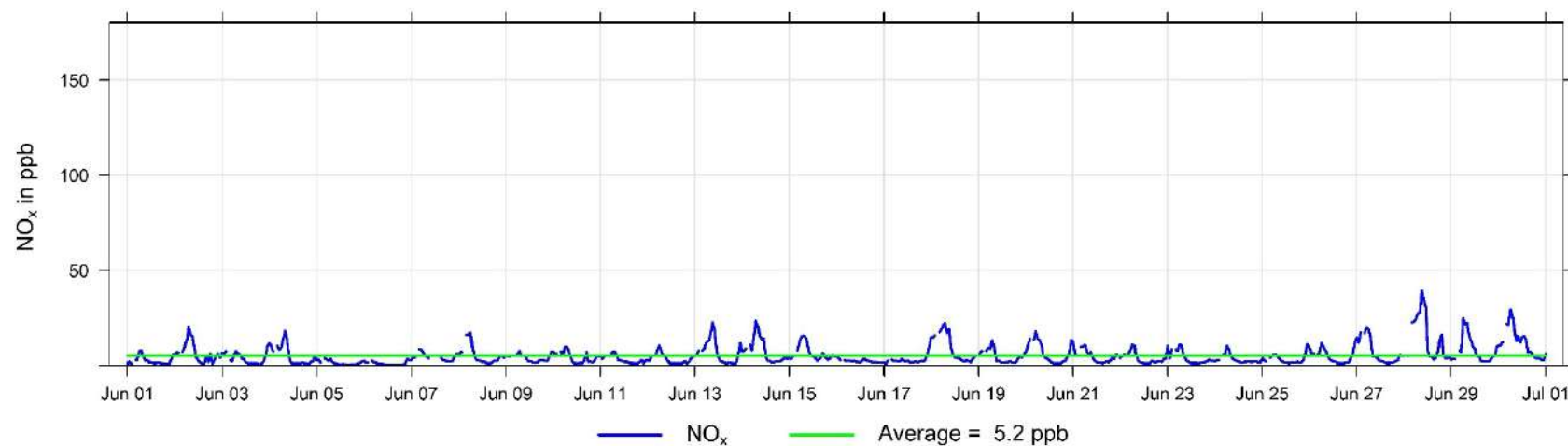

June Hourly Concentration Readings of NO<sub>2</sub> (in ppb) at Henry Pirker

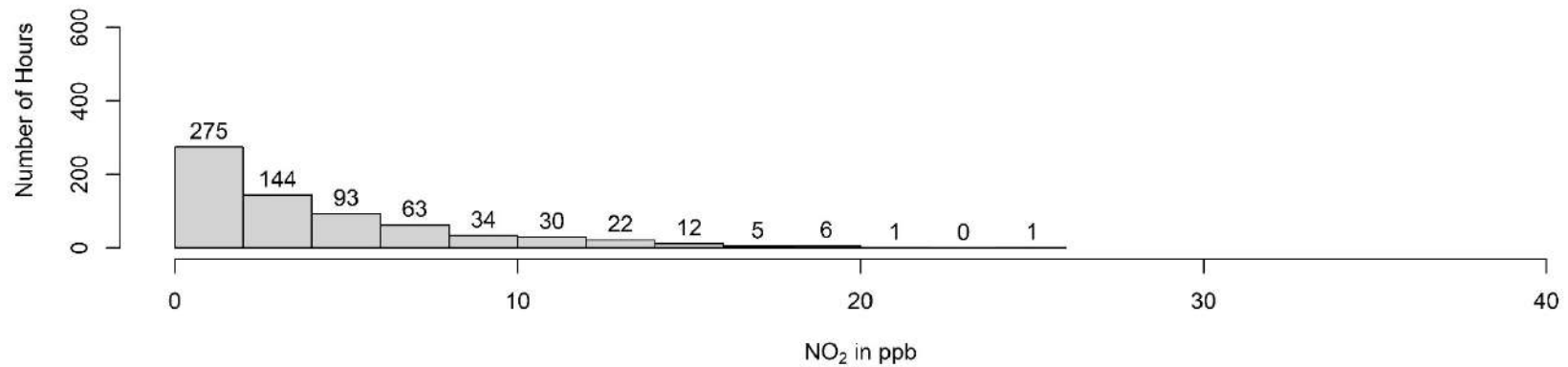
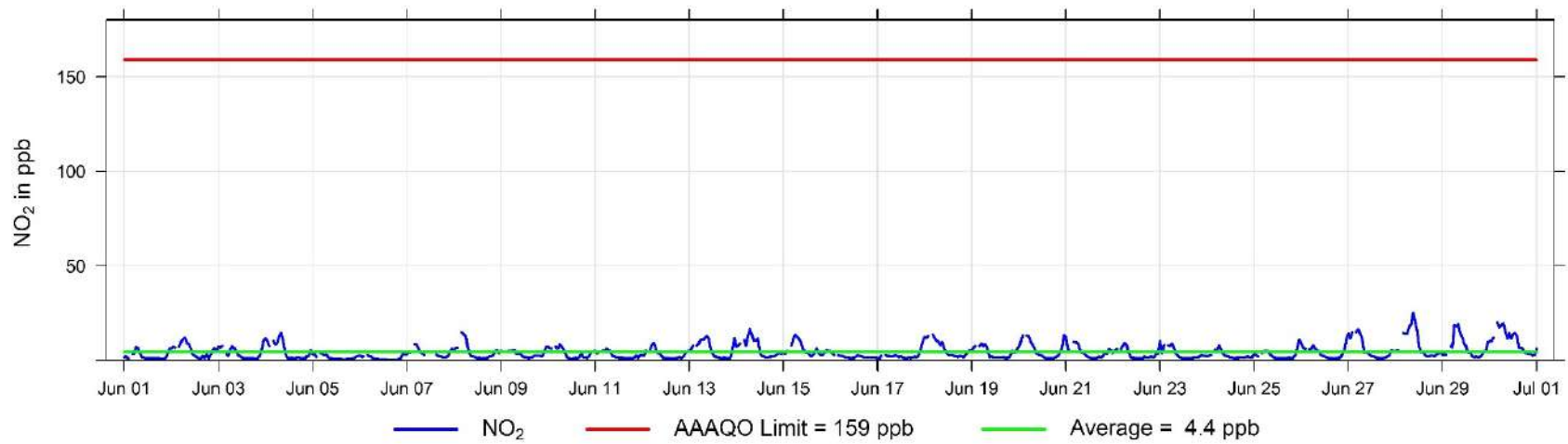

June Hourly Concentration Readings of O<sub>3</sub> (in ppb) at Henry Pirker

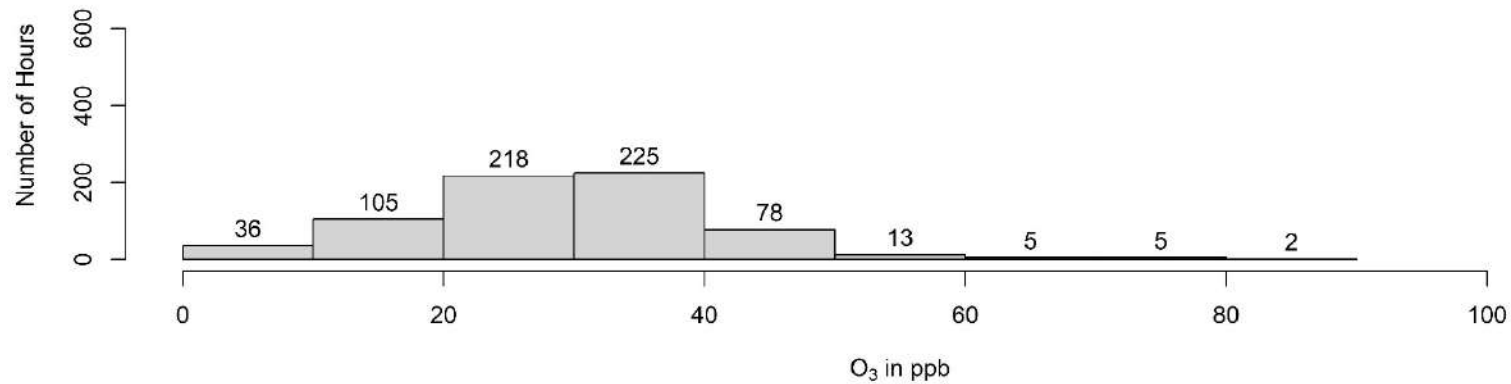
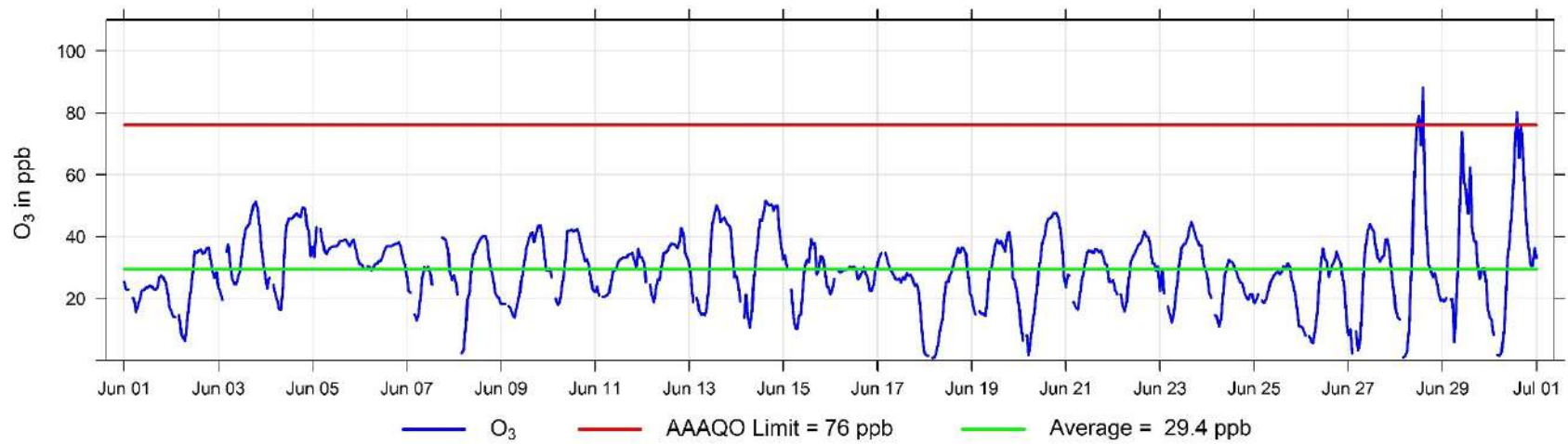

June Hourly Concentration Readings of THC (in ppm) at Henry Pirker

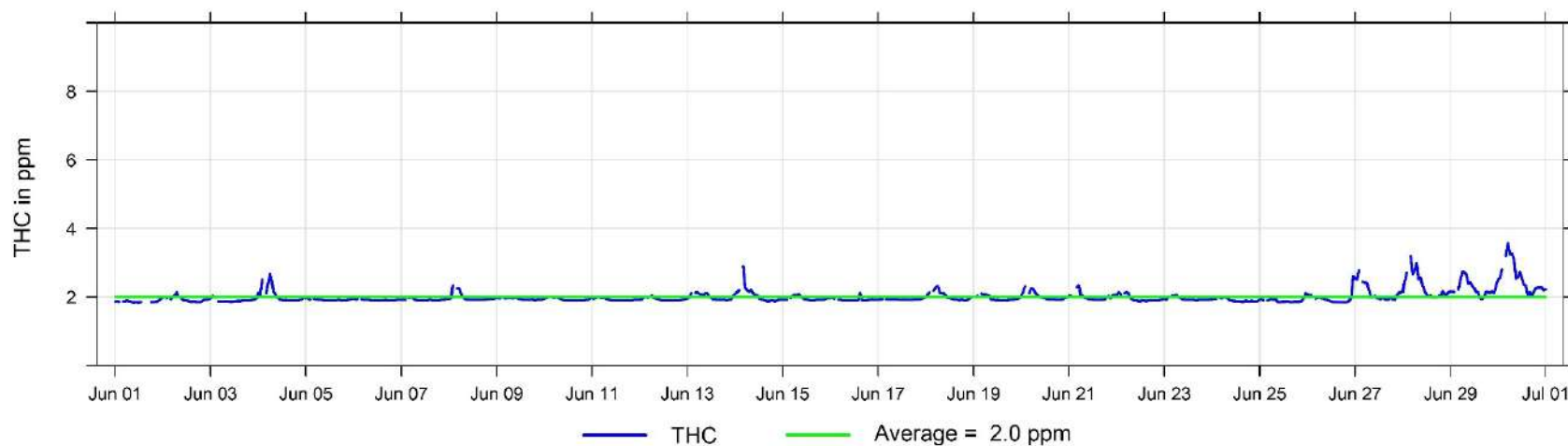

June Hourly Concentration Readings of CH<sub>4</sub> (in ppm) at Henry Pirker

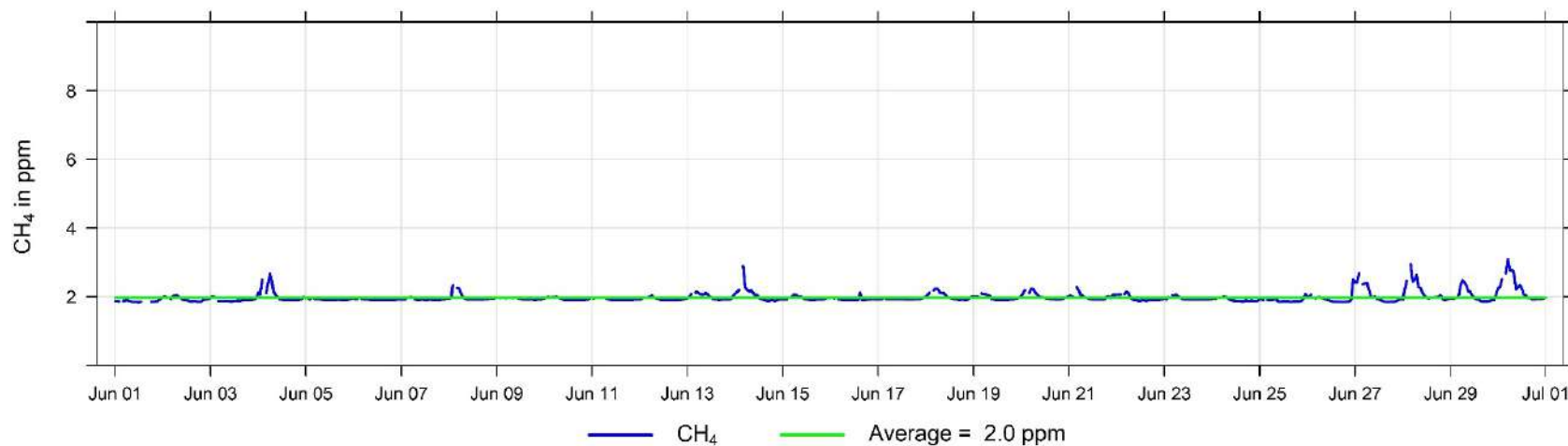

June Hourly Concentration Readings of NMHC (in ppm) at Henry Pirker

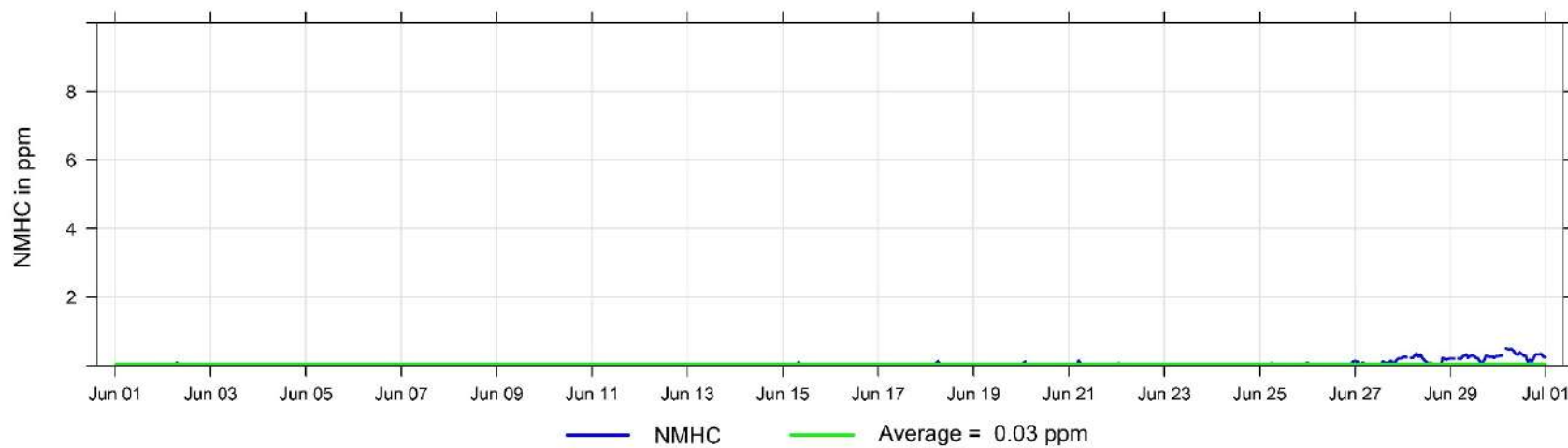



June Hourly Concentration Readings of CO (in ppm) at Henry Pirker

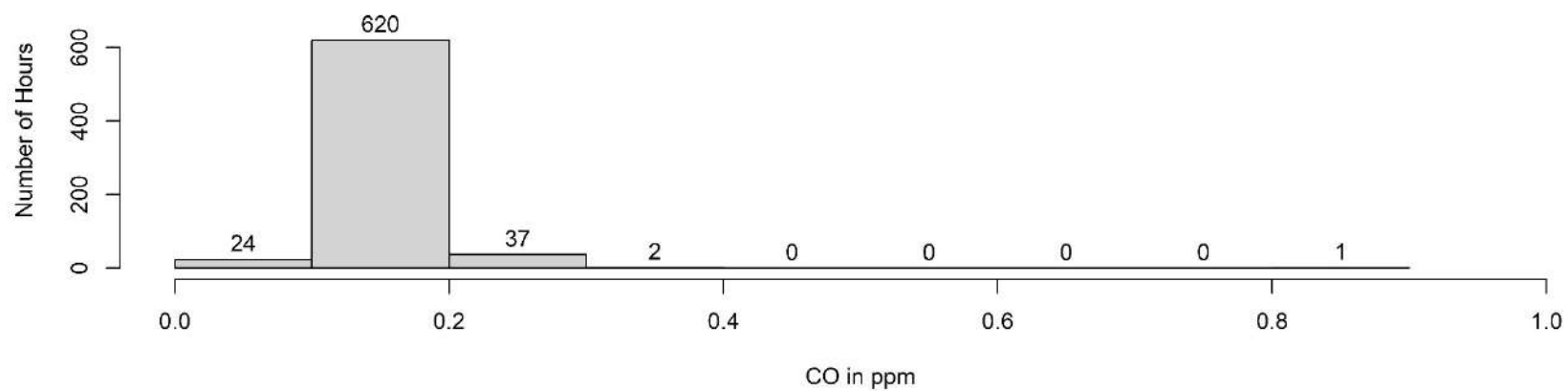
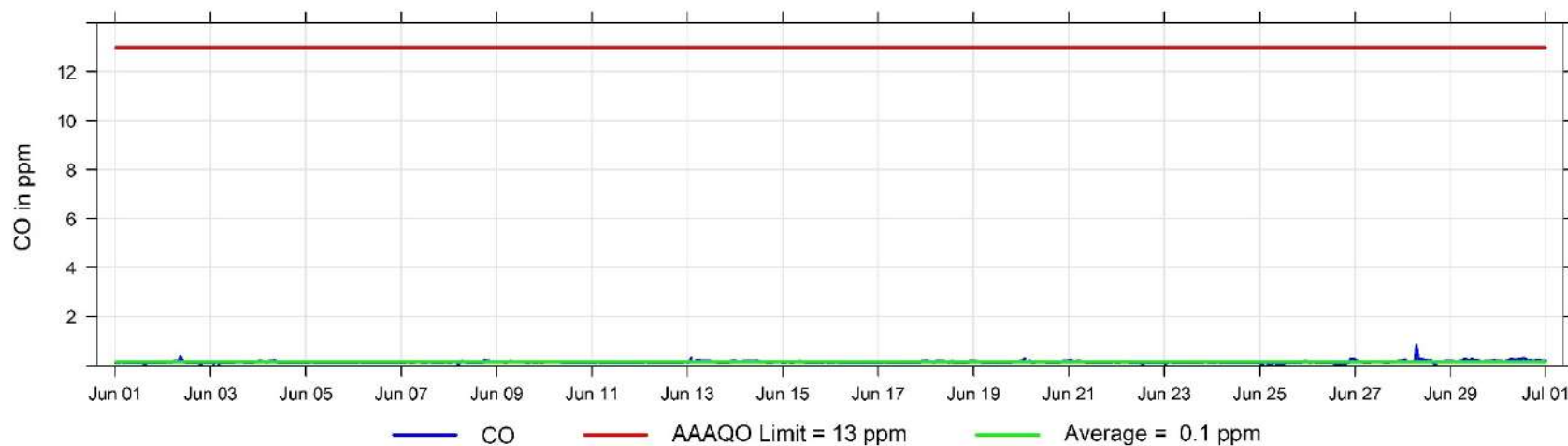

June Hourly Concentration Readings of PM<sub>2.5</sub> in µg/m<sup>3</sup> at Henry Pirker

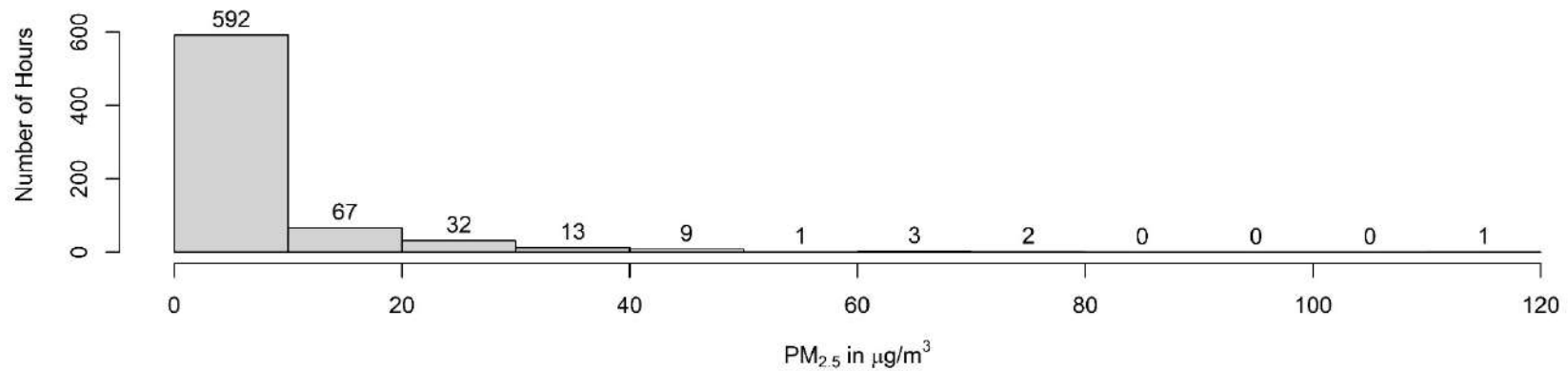
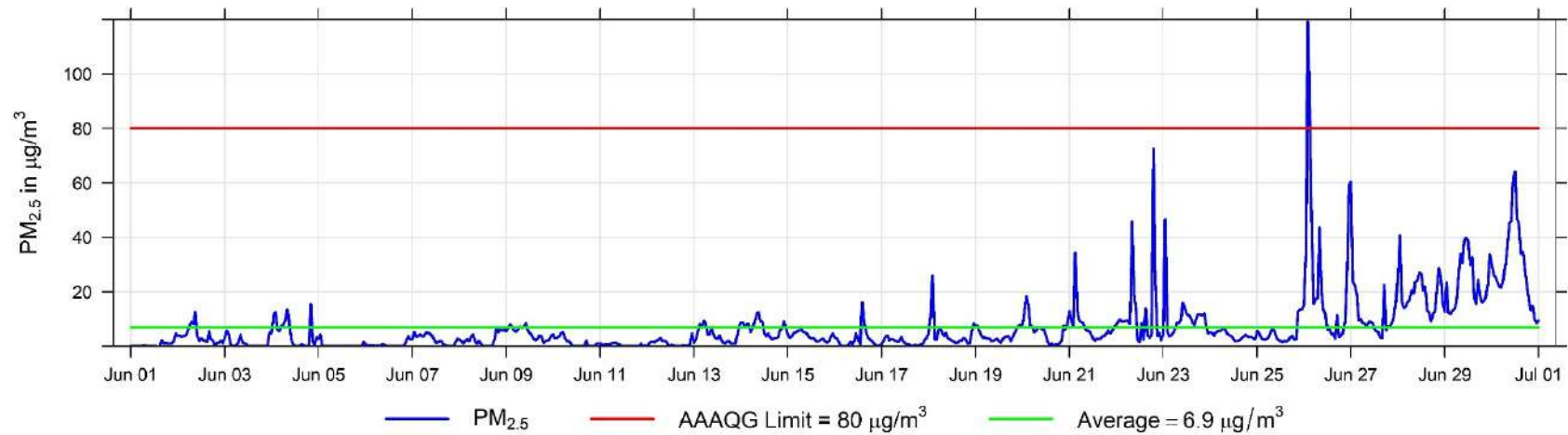

June Hourly Temperature Readings (in °C) at Henry Pirker

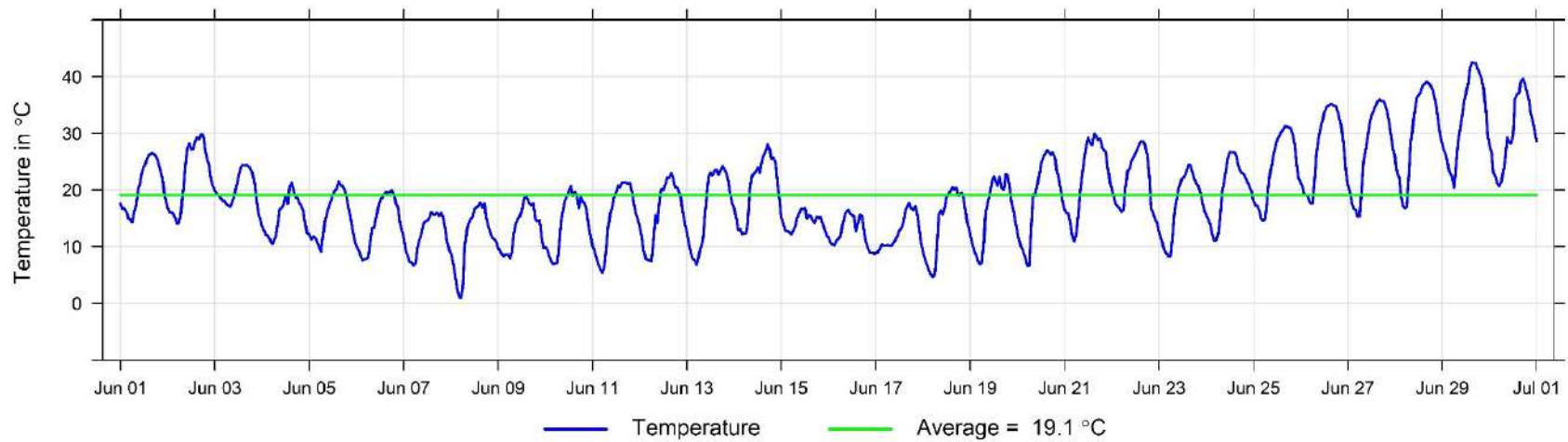

June Hourly Readings of Relative Humidity (in %) at Henry Pirker

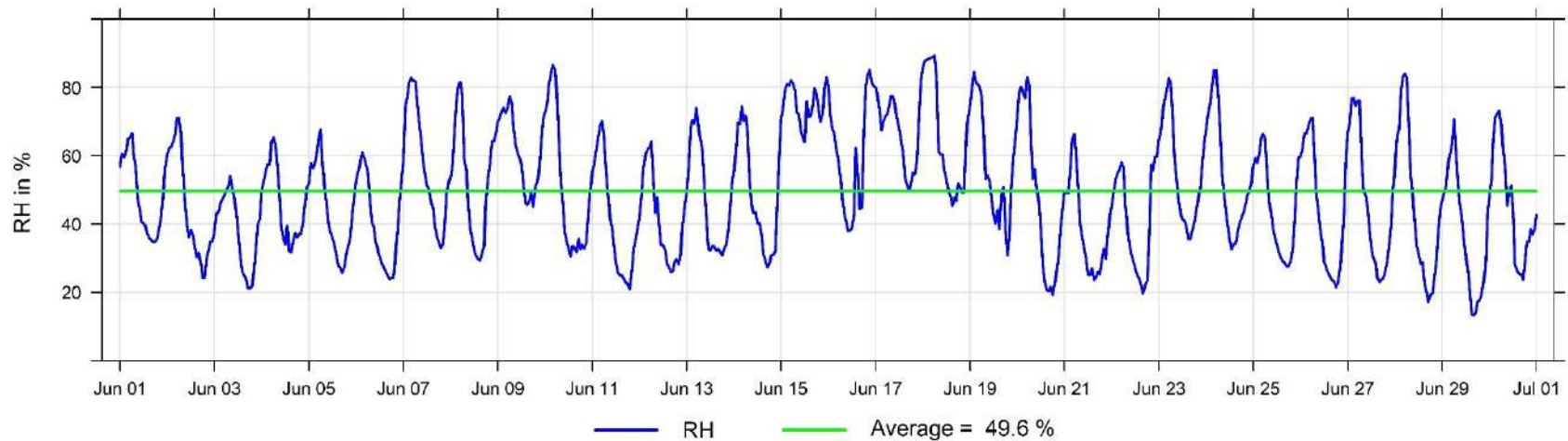

**June Hourly Readings of Wind Speed (in km/hr) at Henry Pirker**

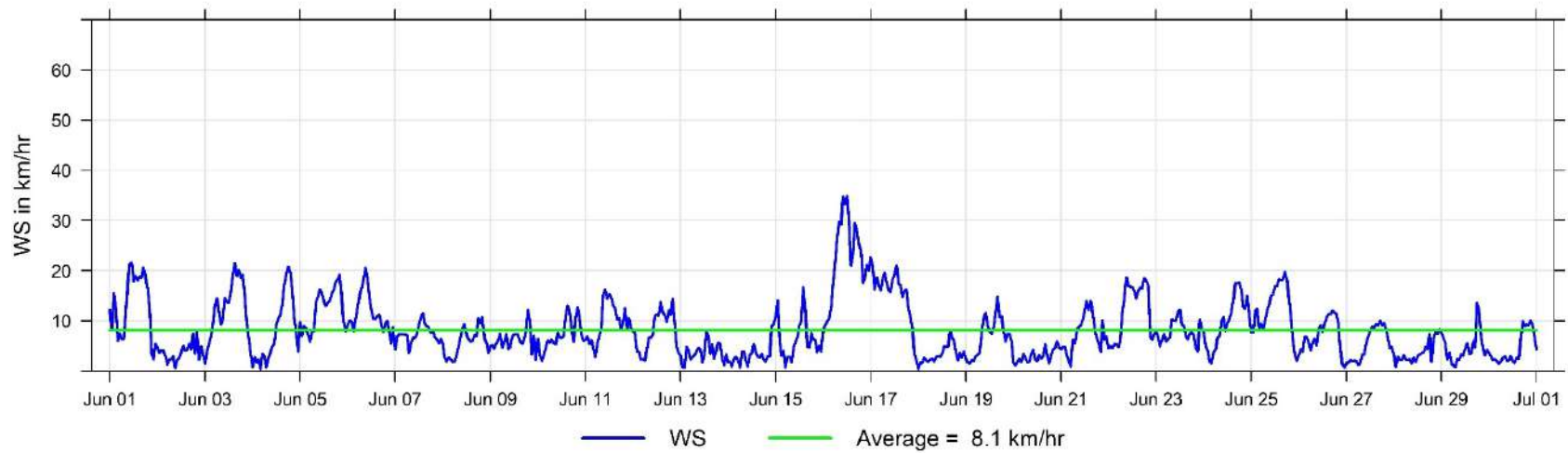

**June Hourly Readings of Wind Direction (in degrees) at Henry Pirker**

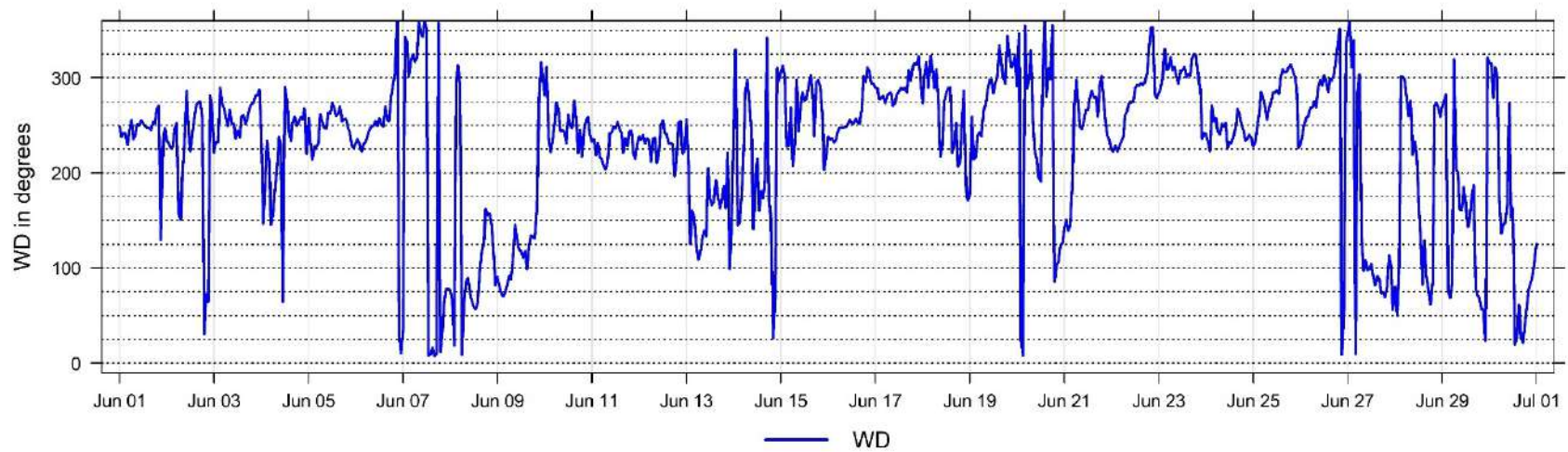

June Hourly Readings of Wind Direction Standard Deviation (in degrees) at Henry Pirker

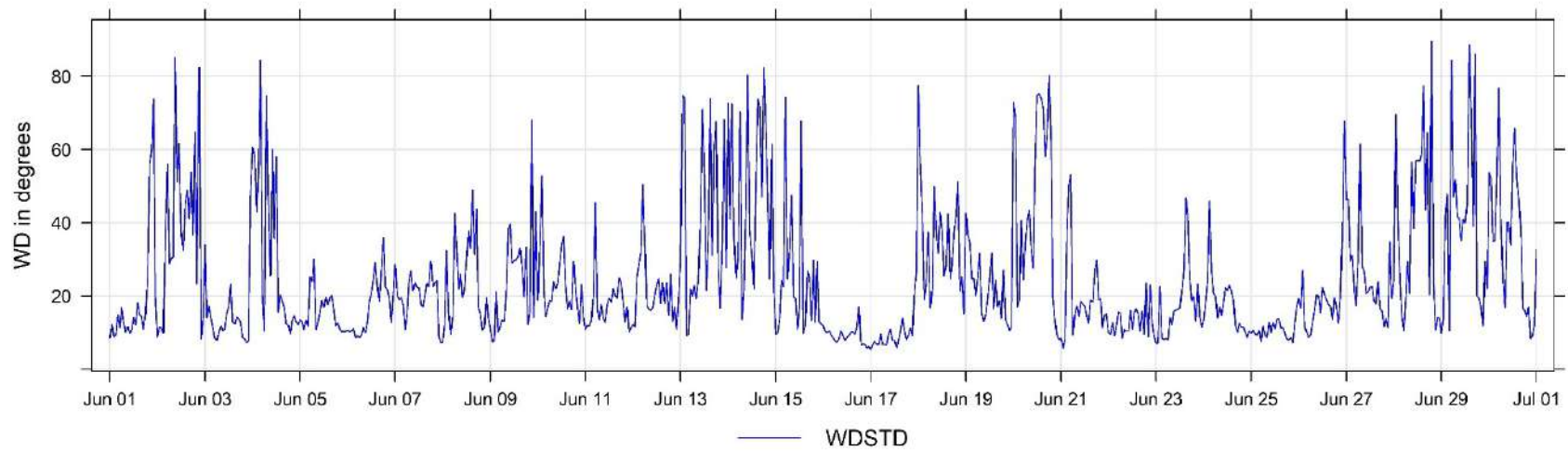



## 5 Smoky Heights Charts

The following pages include the charts and histograms for Smoky Heights Station



June Hourly Concentration Readings of SO<sub>2</sub> (in ppb) at Smoky Heights

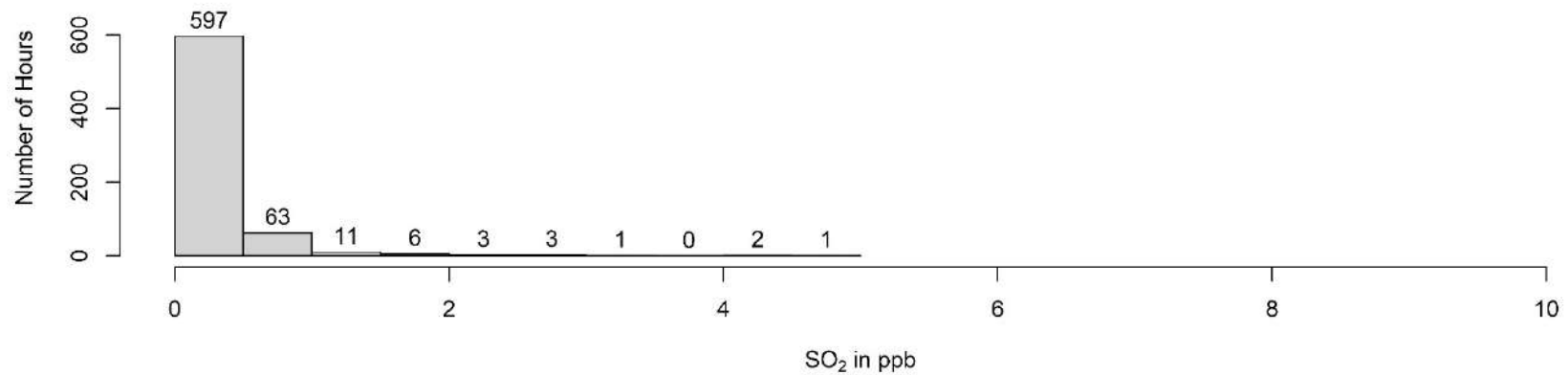
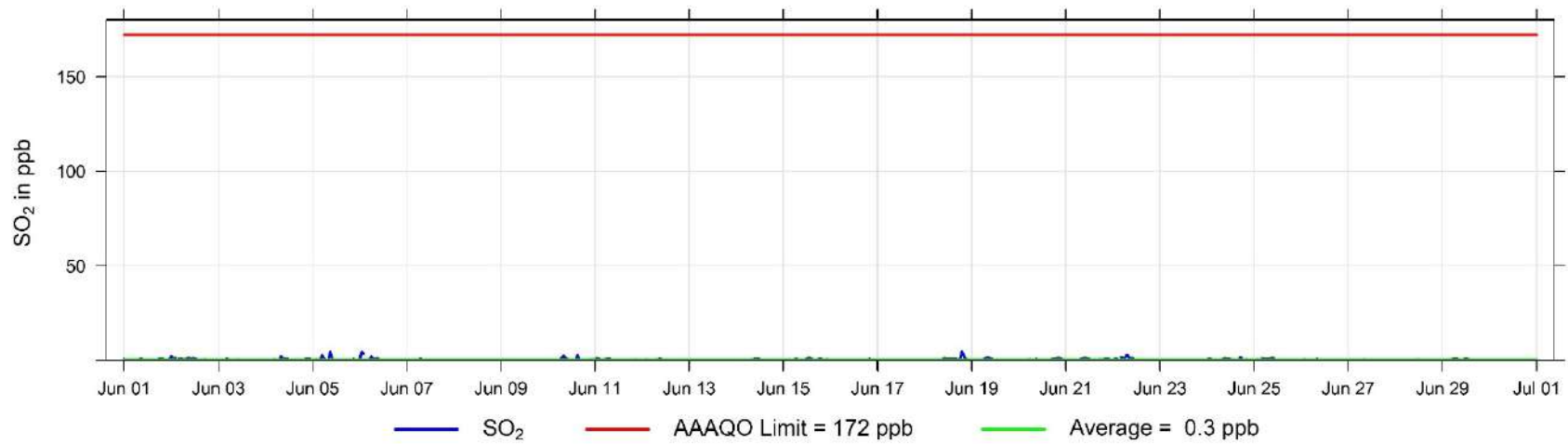

June Hourly Concentration Readings of TRS (in ppb) at Smoky Heights

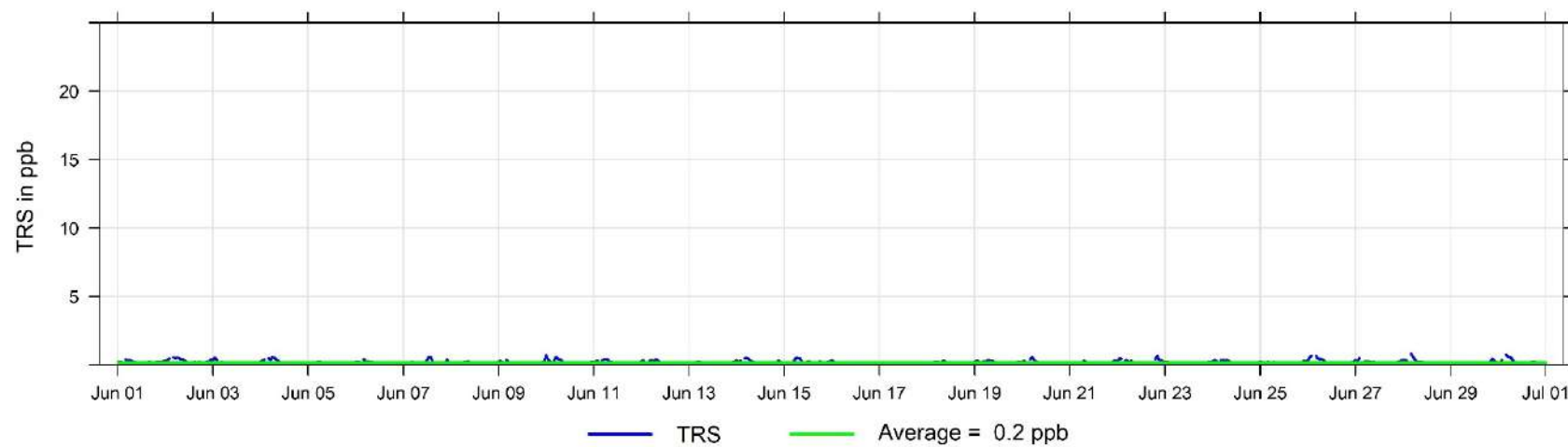

June Hourly Concentration Readings of PM<sub>2.5</sub> in µg/m<sup>3</sup> at Smoky Heights

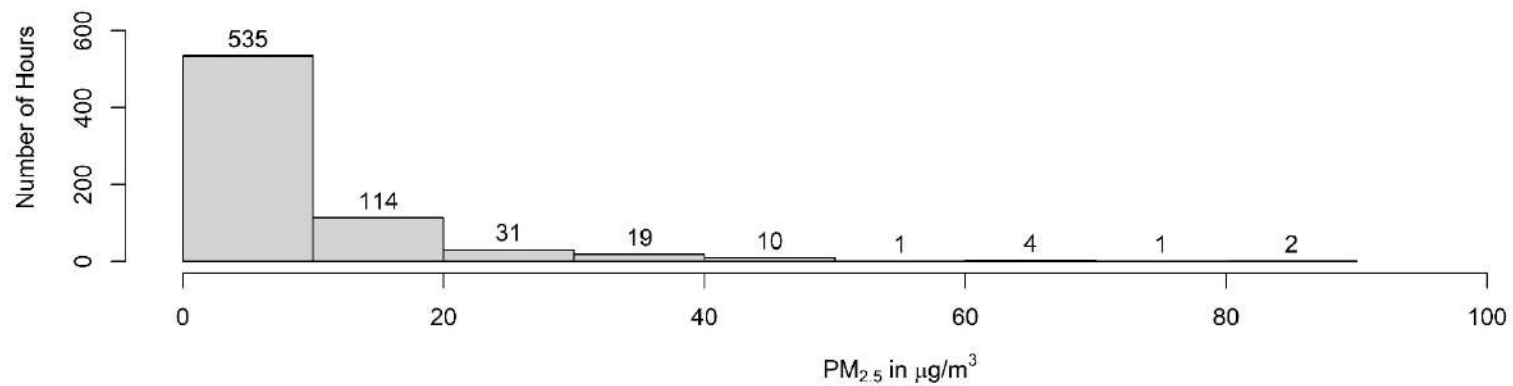
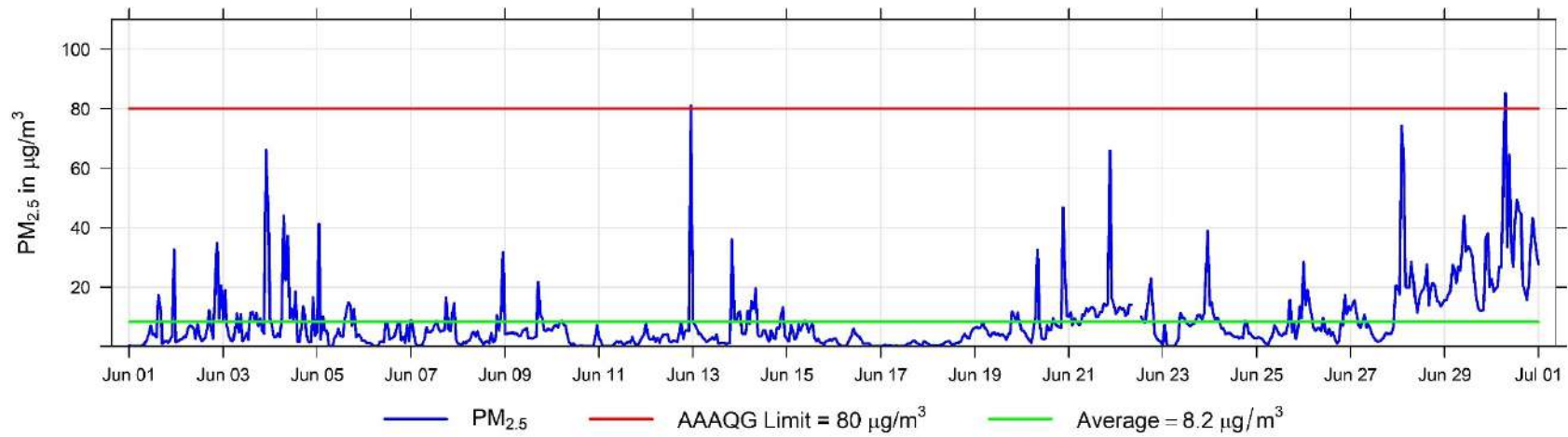

June Hourly Temperature Readings (in °C) at Smoky Heights

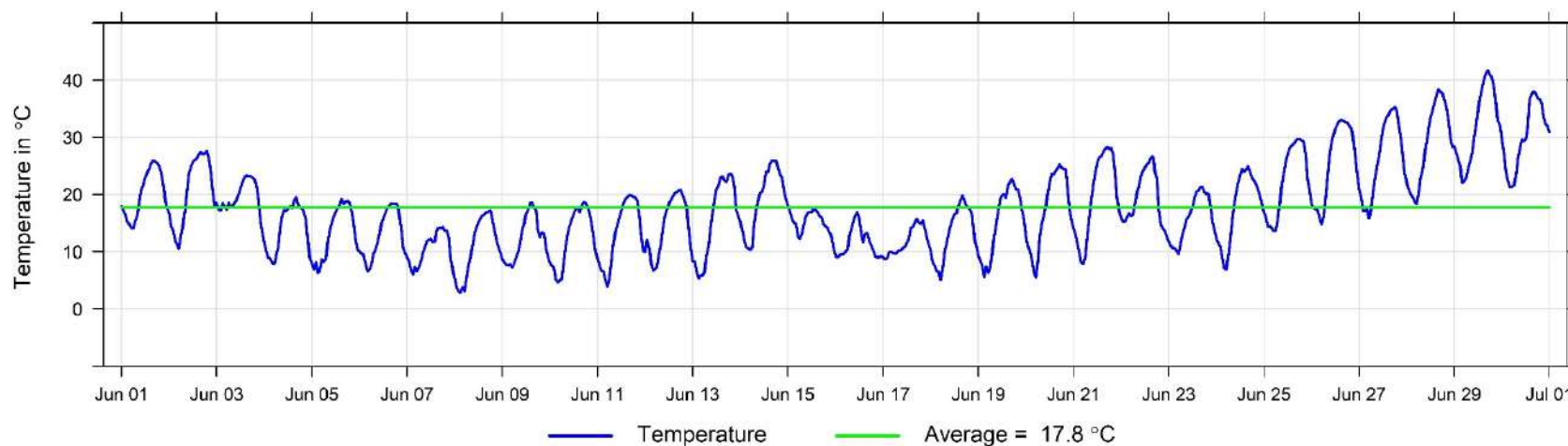

June Hourly Readings of Wind Speed (in km/hr) at Smoky Heights

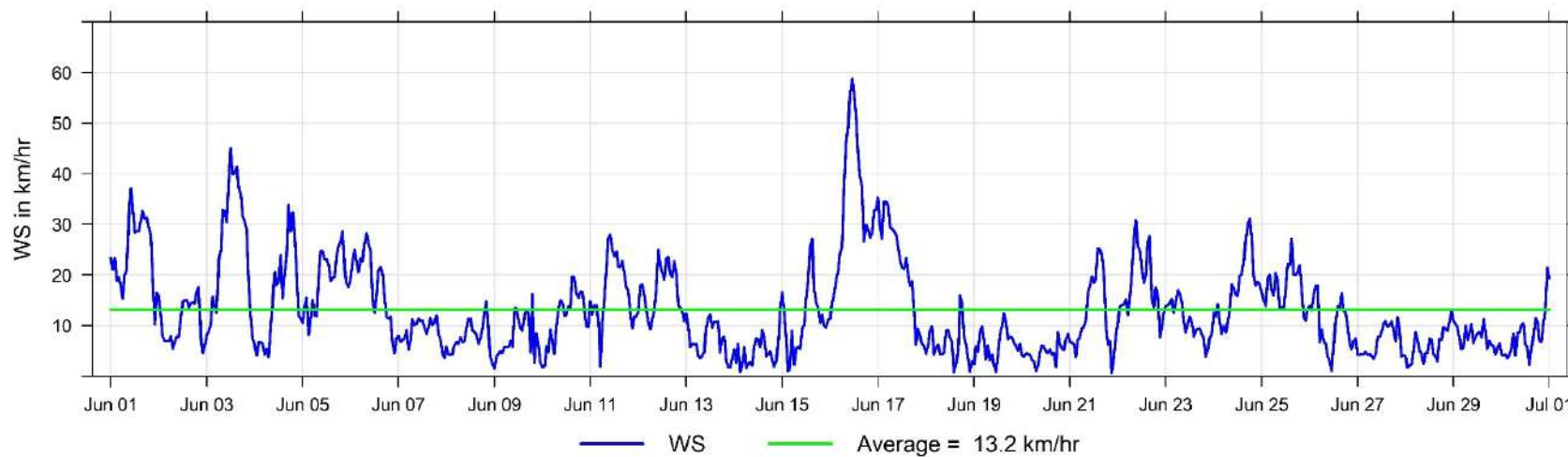

**June Hourly Readings of Wind Direction (in degrees) at Smoky Heights**

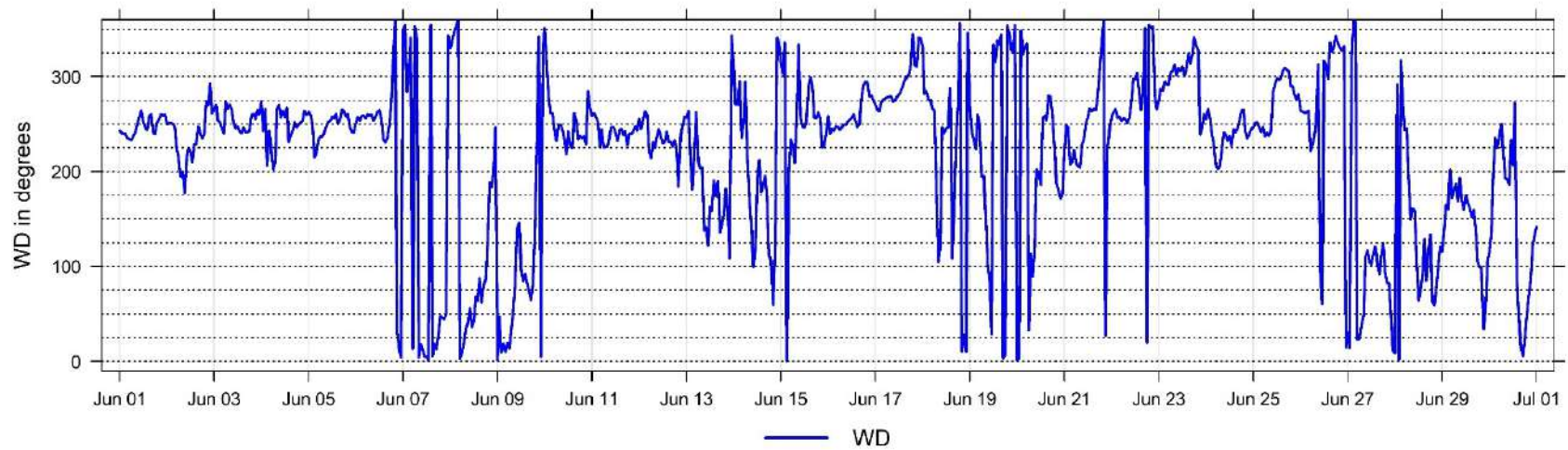

**June Hourly Readings of Wind Direction Standard Deviation (in degrees) at Smoky Heights**

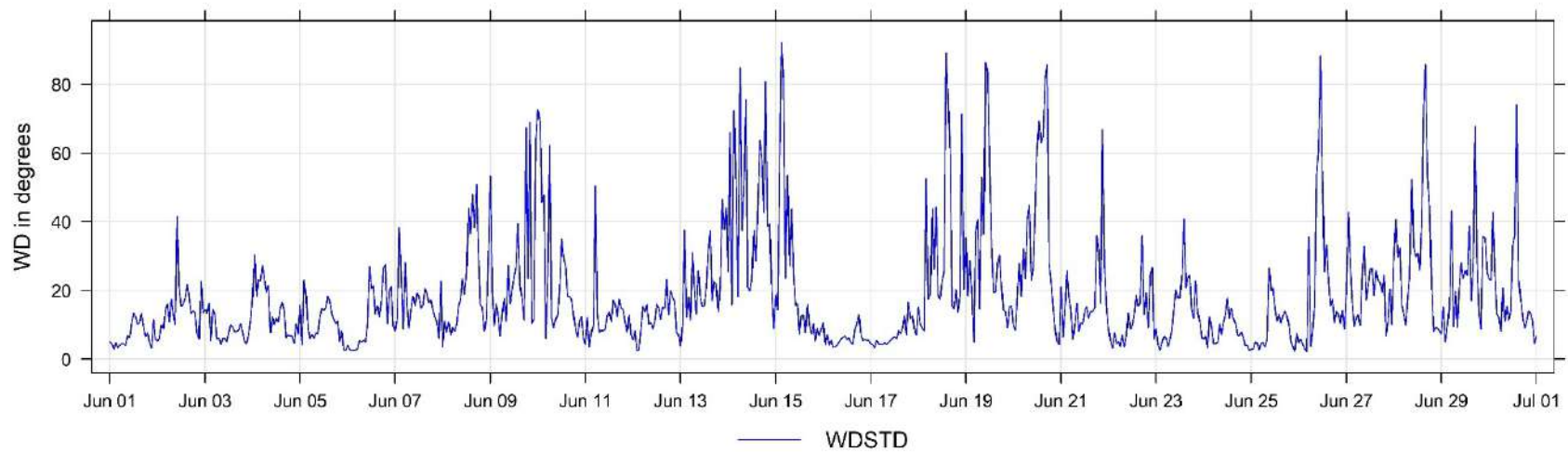



## 6 Valleyview Charts

The following pages include the charts and histograms for Valleyview Station

June Hourly Concentration Readings of SO<sub>2</sub> (in ppb) at Valleyview

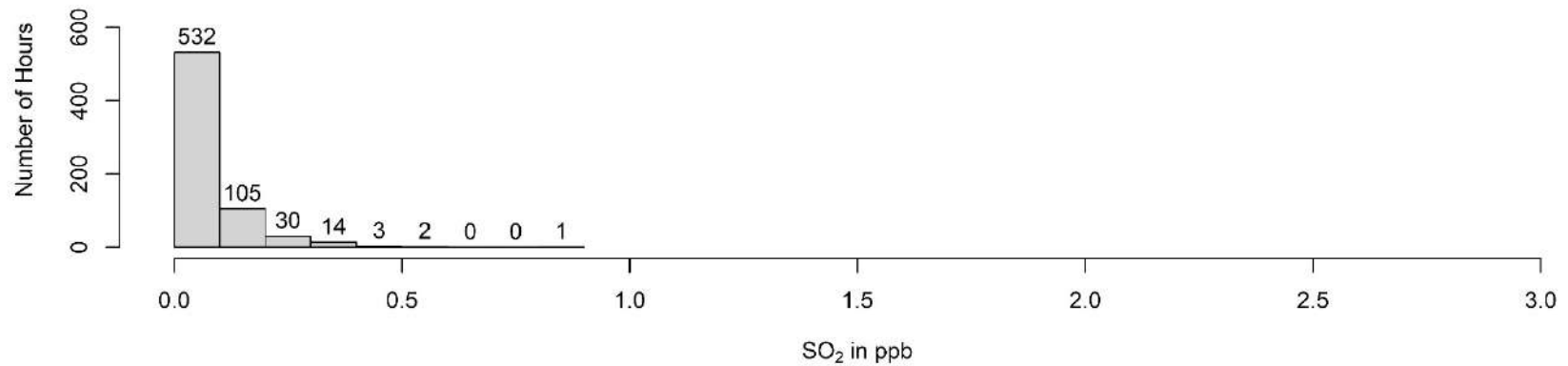
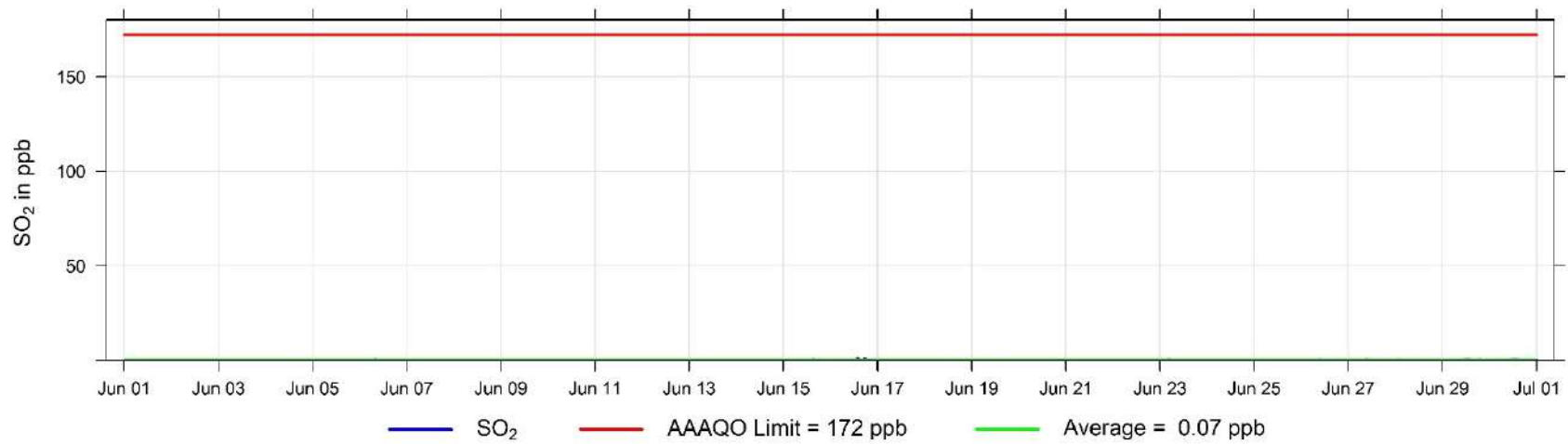



June Hourly Concentration Readings of H<sub>2</sub>S (in ppb) at Valleyview

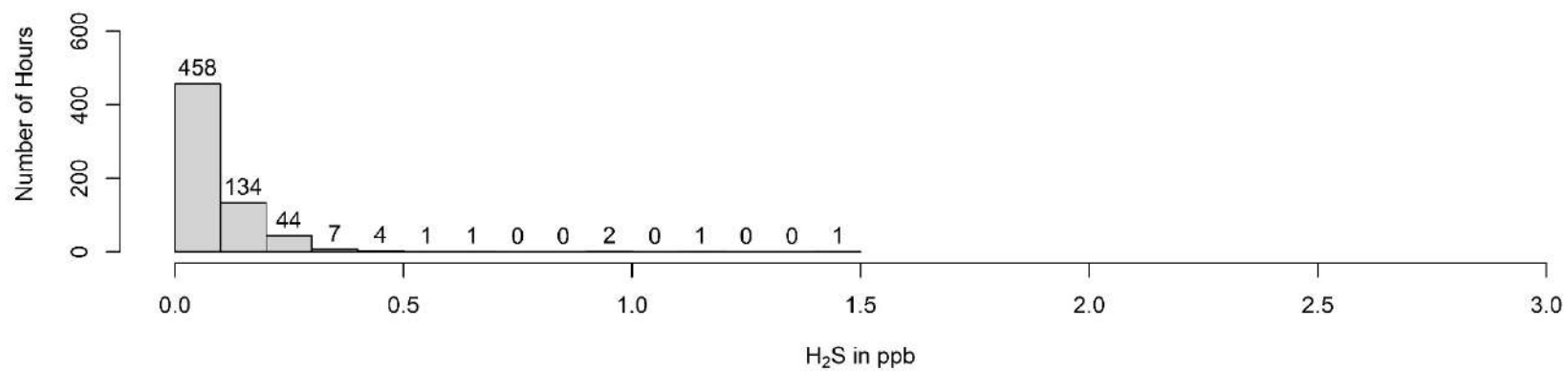
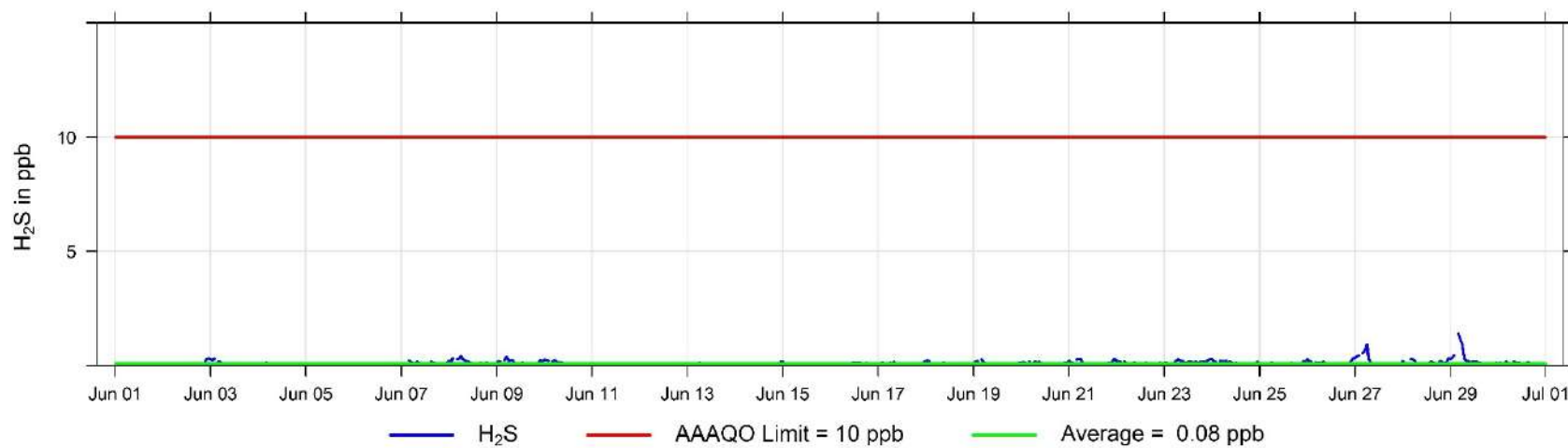

June Hourly Temperature Readings (in °C) at Valleyview

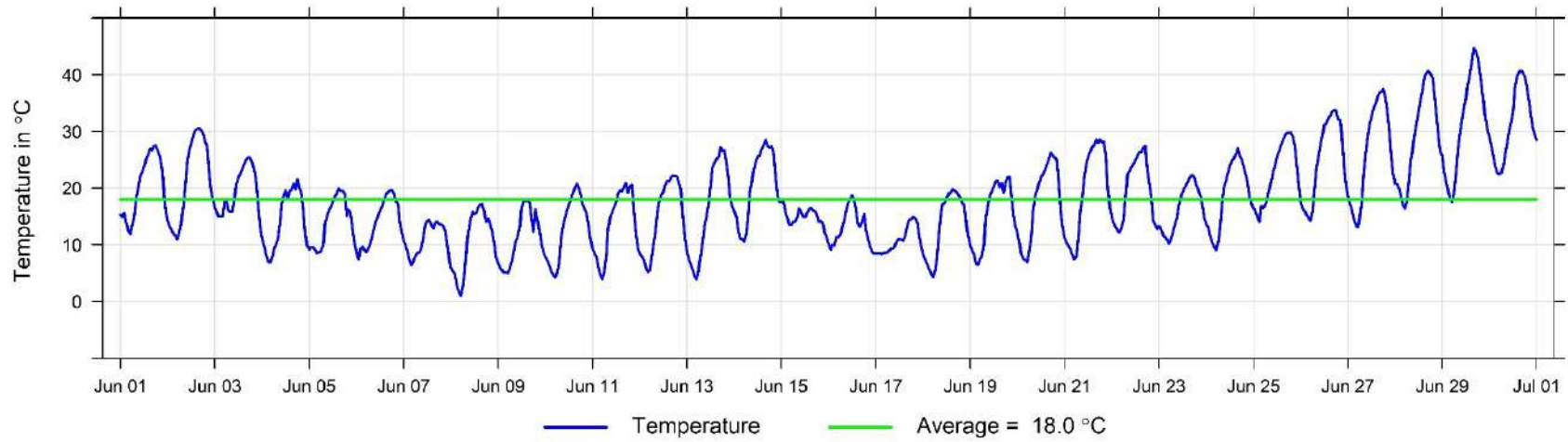

June Hourly Readings of Relative Humidity (in %) at Valleyview

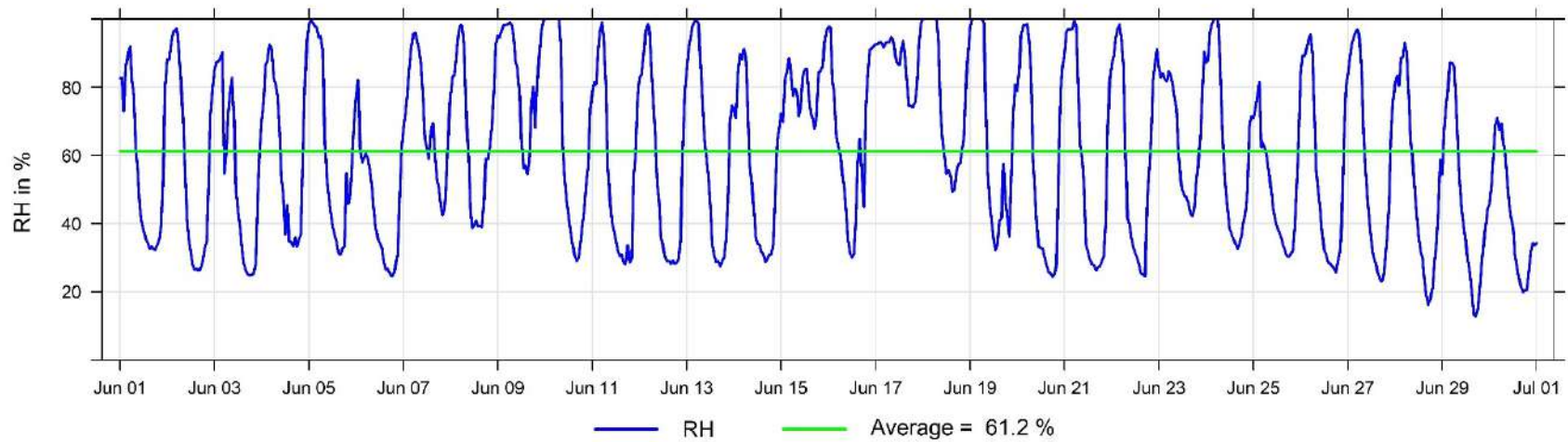

**June Hourly Readings of Wind Speed (in km/hr) at Valleyview**

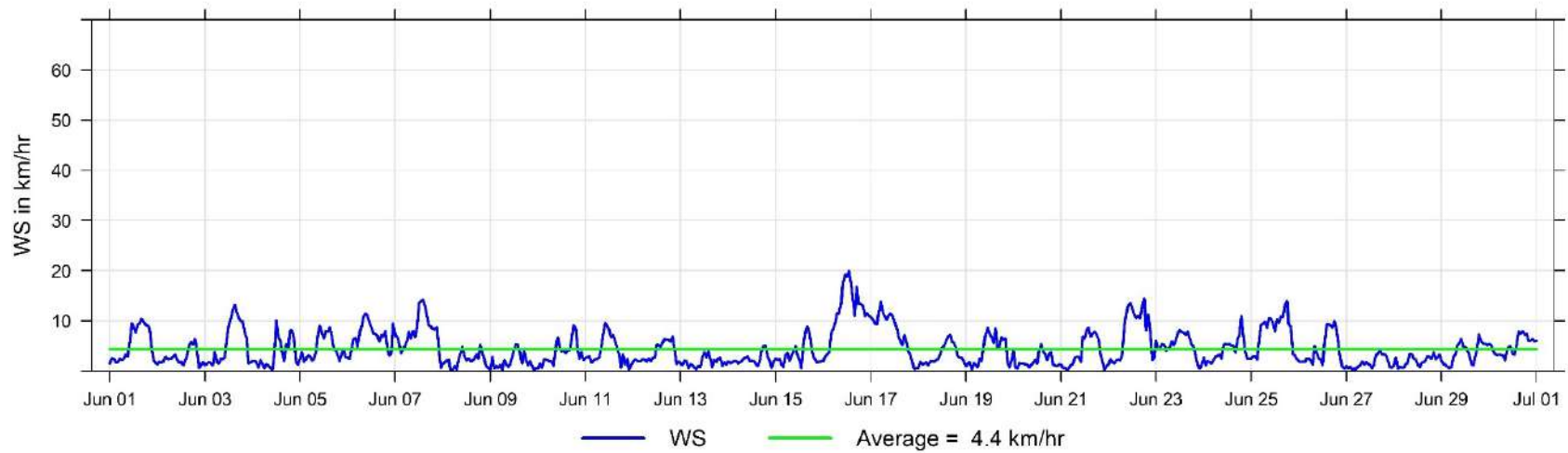

**June Hourly Readings of Wind Direction (in degrees) at Valleyview**

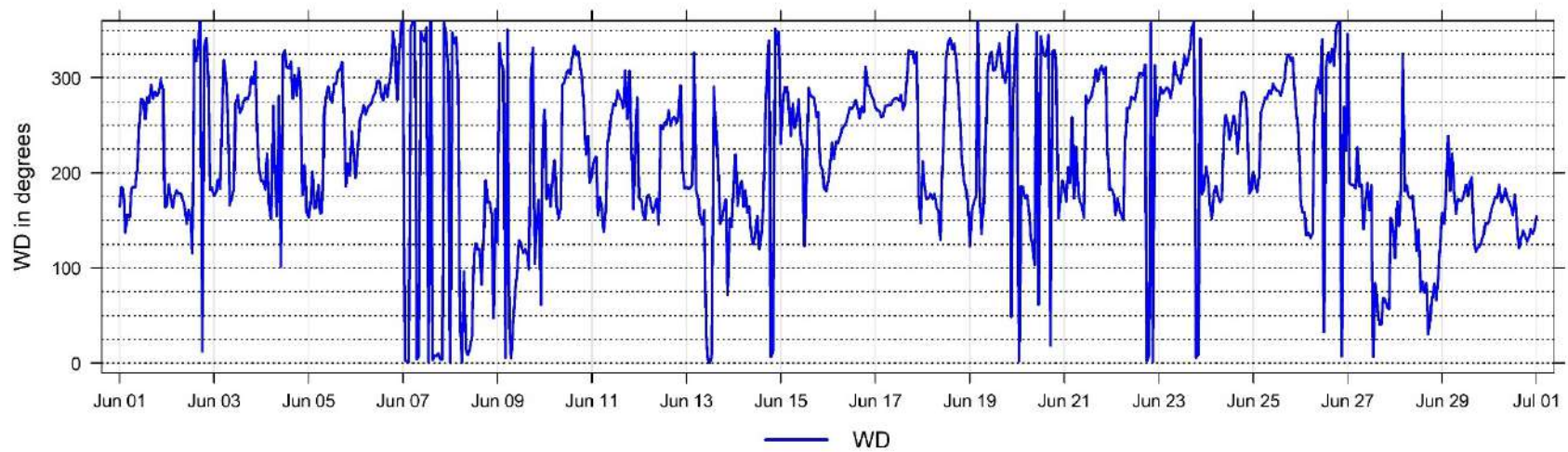

**June Hourly Readings of Wind Direction Standard Deviation (in degrees) at Valleyview**

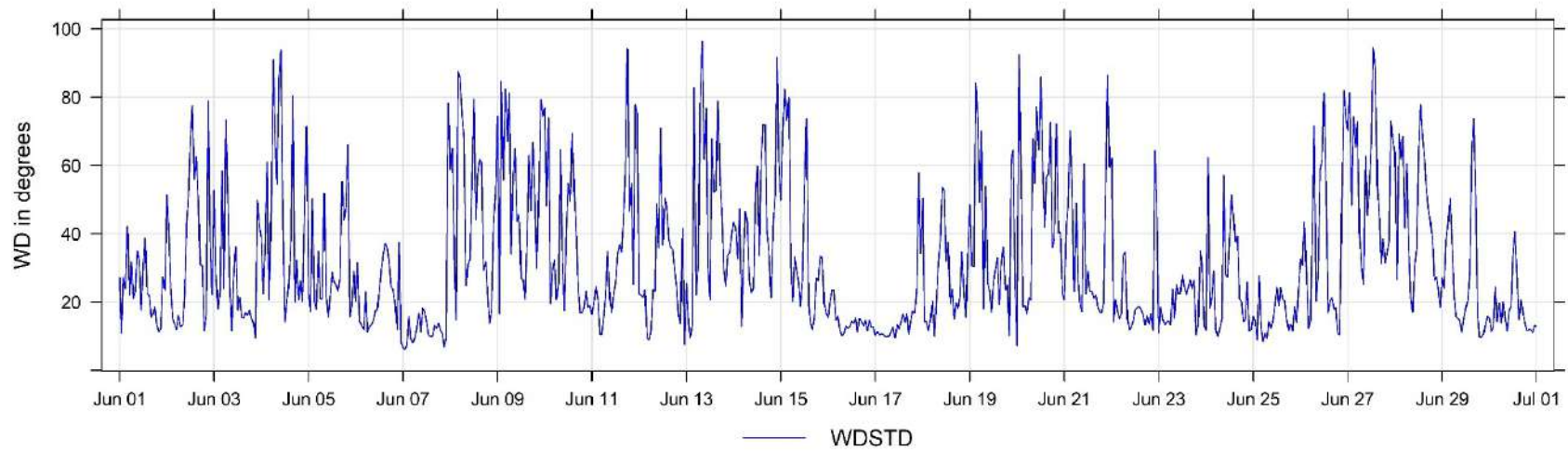

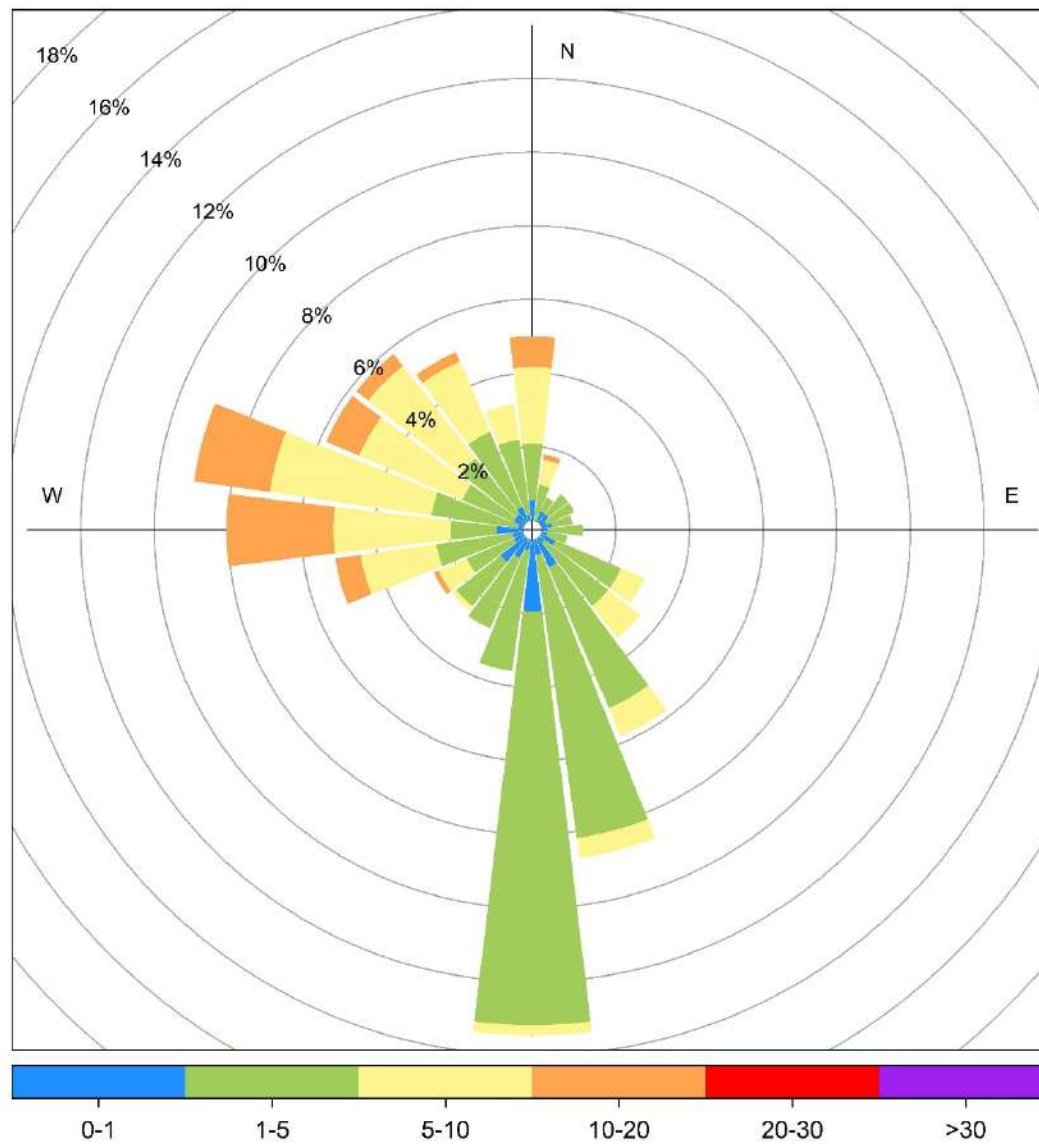

Valleyview June Wind Rose, wind speed in km/hr

## 7 Donnelly Charts

The following pages include the charts and histograms for Donnelly Station

June Hourly Concentration Readings of SO<sub>2</sub> (in ppb) at Donnelly

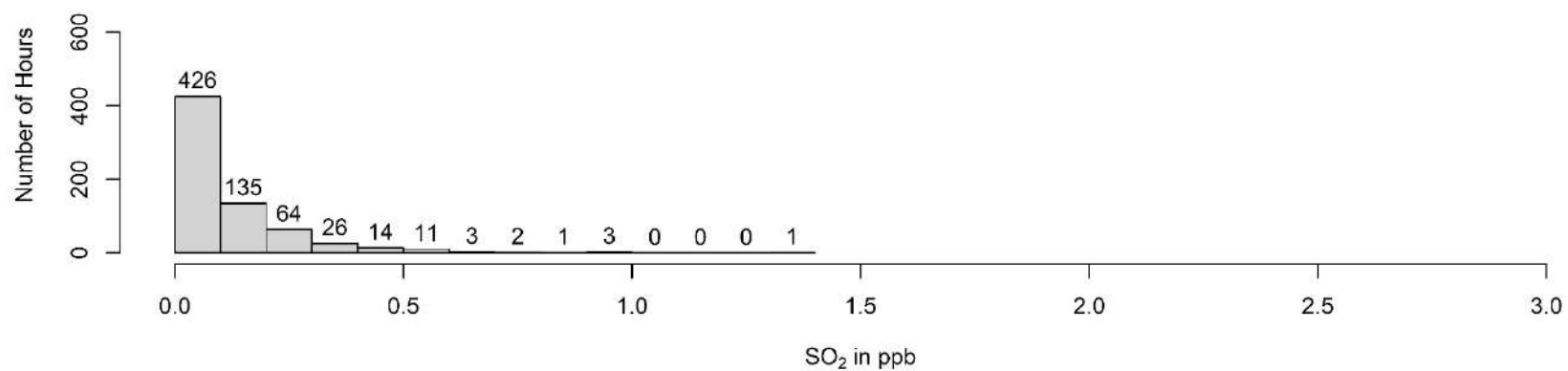
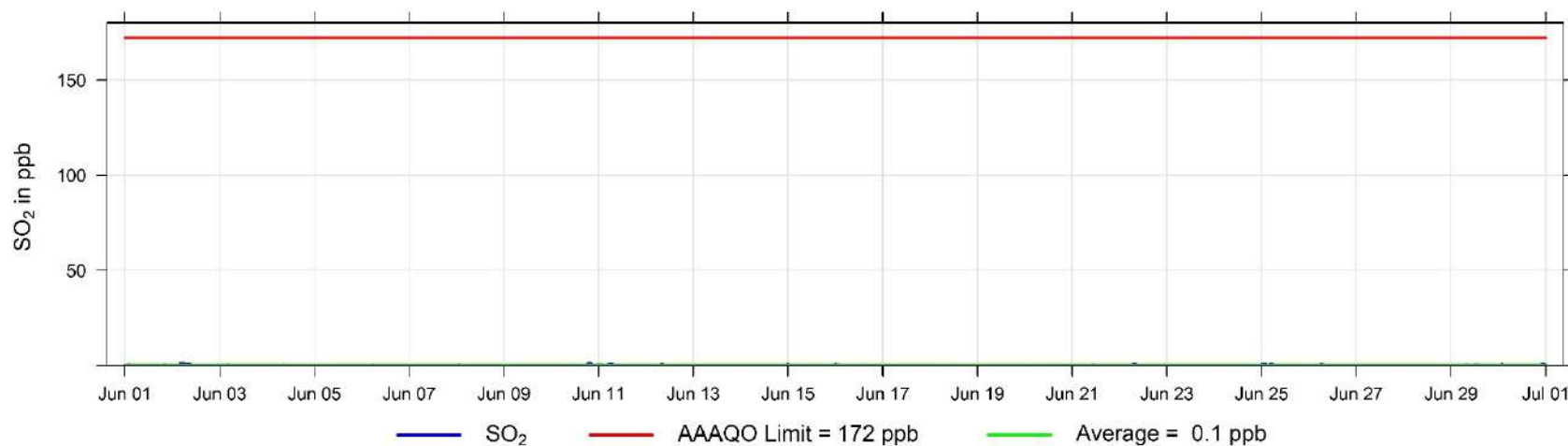



June Hourly Concentration Readings of H<sub>2</sub>S (in ppb) at Donnelly

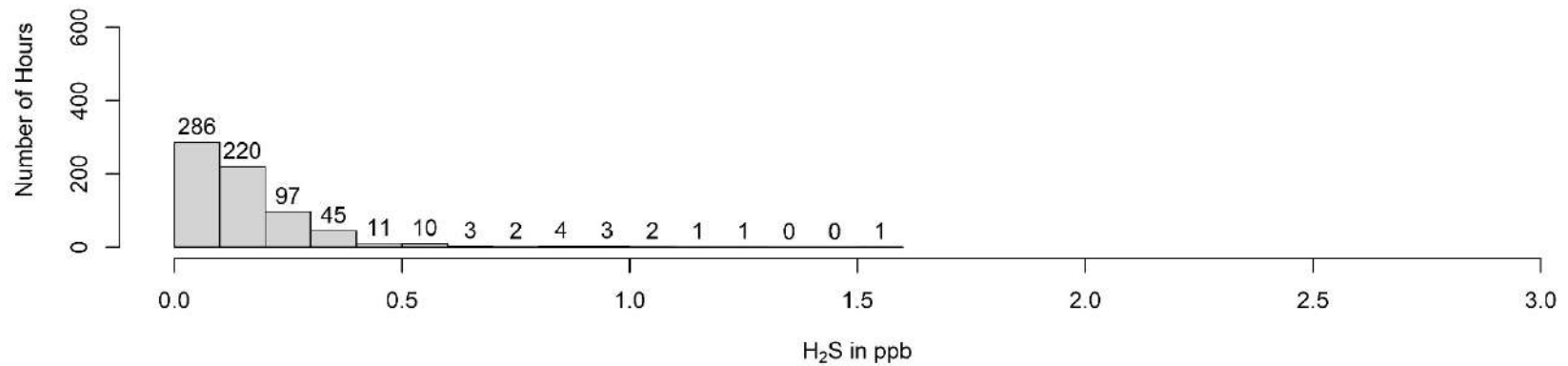
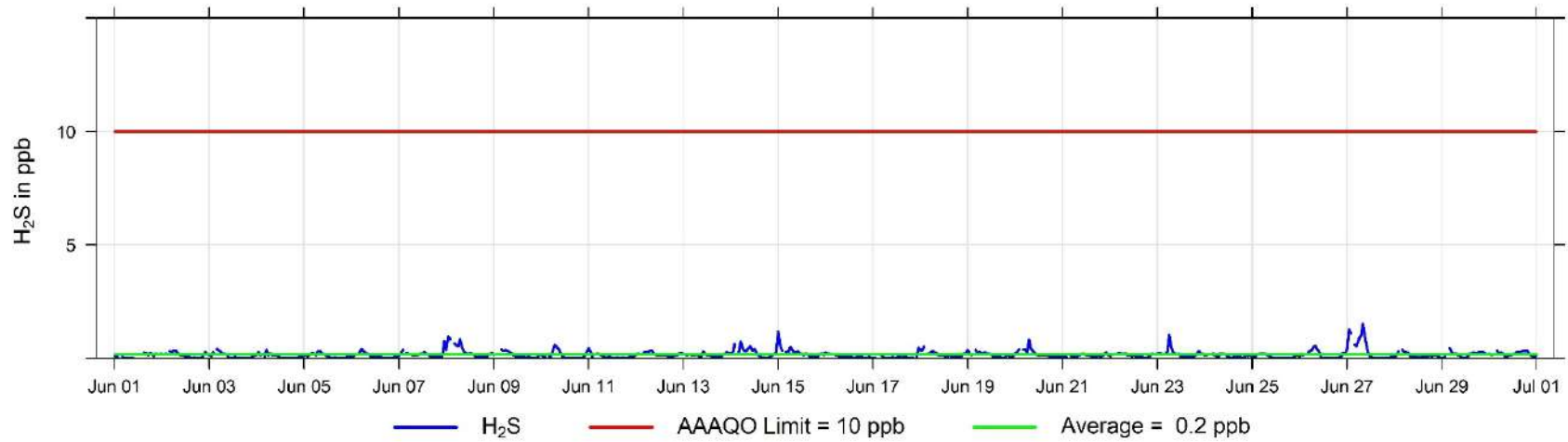



June Hourly Temperature Readings (in °C) at Donnelly

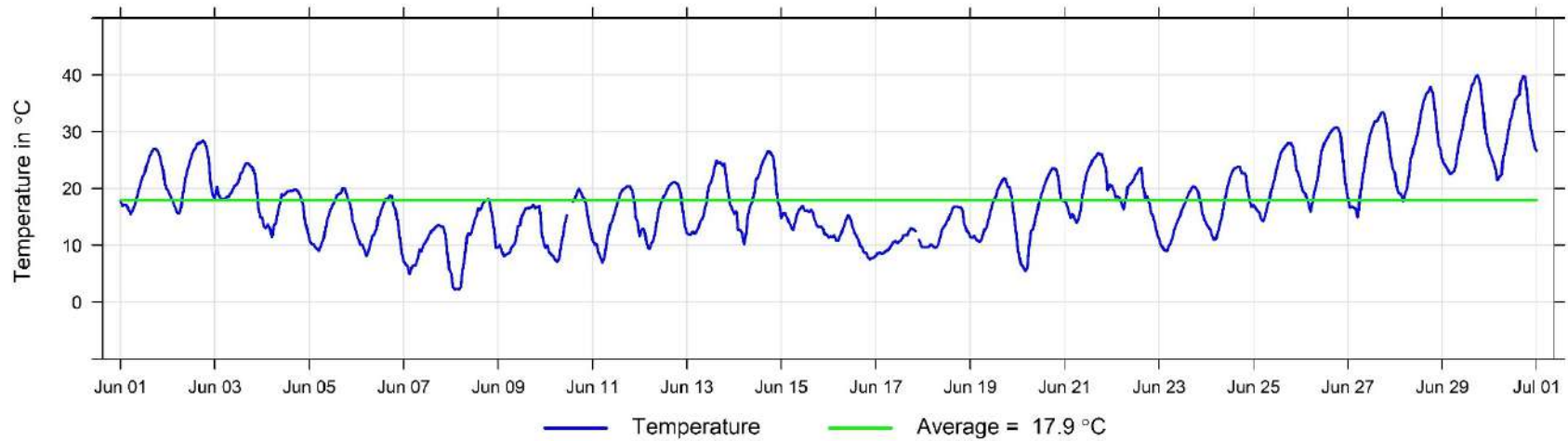

June Hourly Readings of Wind Speed (in km/hr) at Donnelly

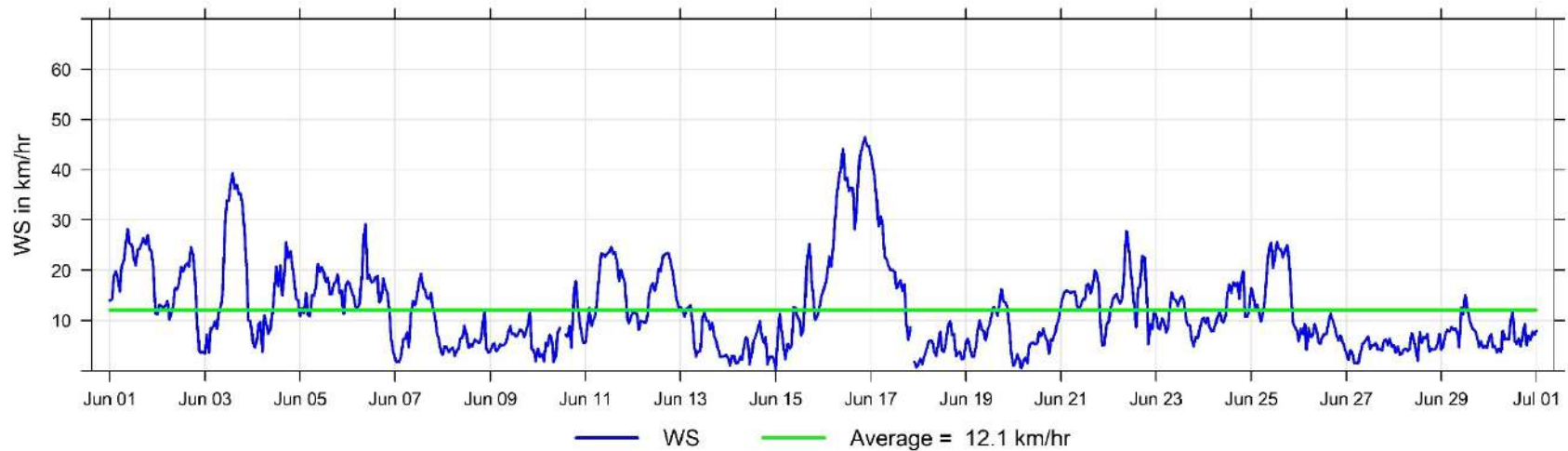

**June Hourly Readings of Wind Direction (in degrees) at Donnelly**

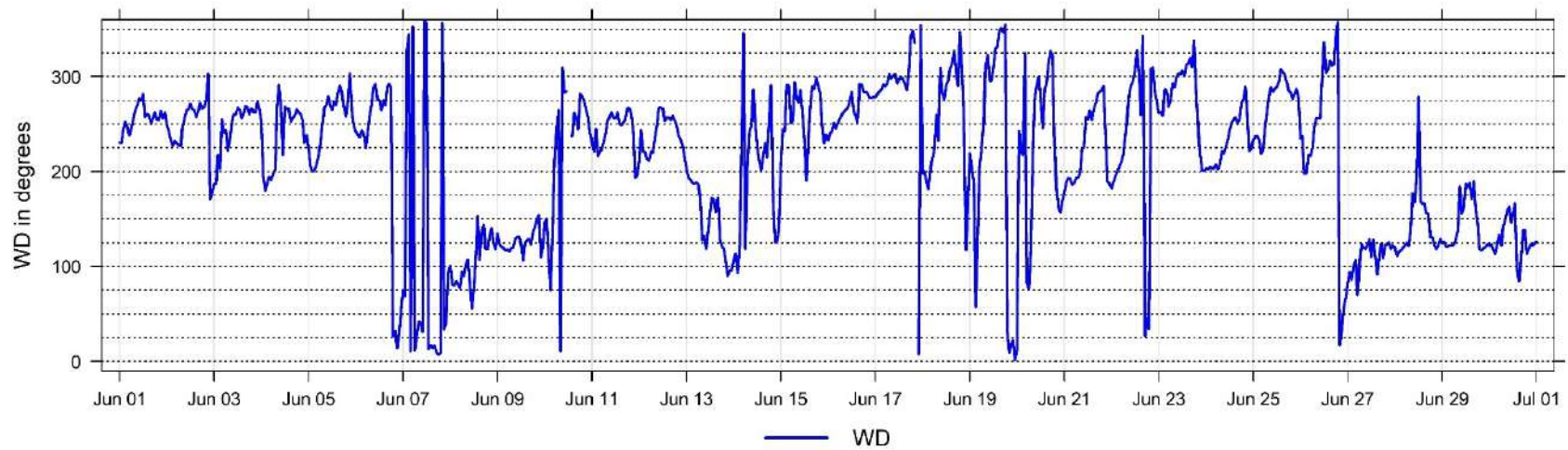

**June Hourly Readings of Wind Direction Standard Deviation (in degrees) at Donnelly**

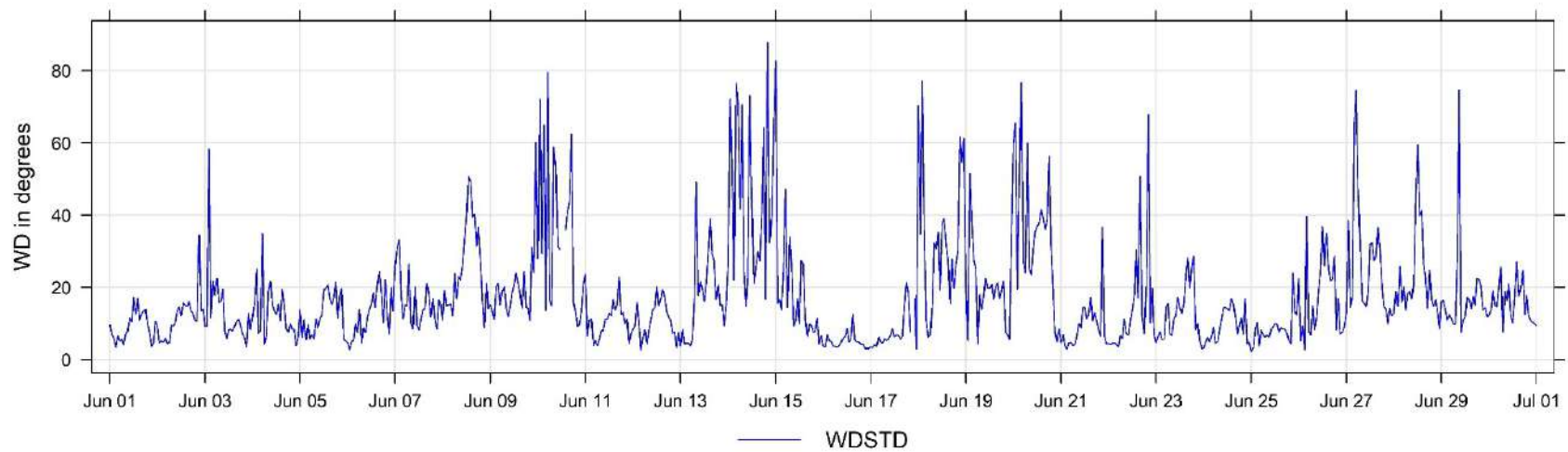

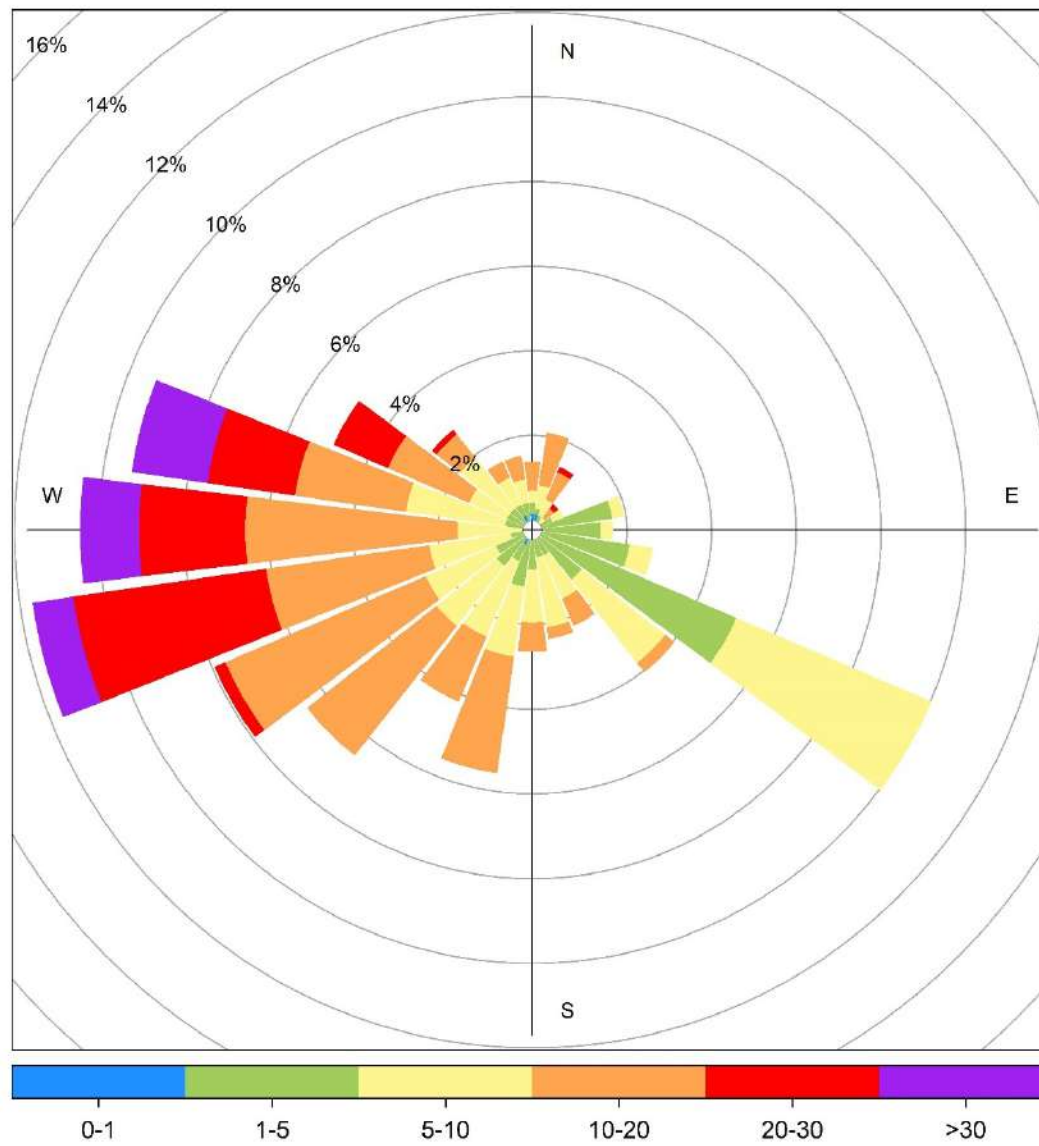

Donnelly June Wind Rose, wind speed in km/hr

## 8 Wembley (Portable) Charts

The following pages include the charts and histograms for Wembley Portable Station

June Hourly Concentration Readings of SO<sub>2</sub> (in ppb) at Wembley

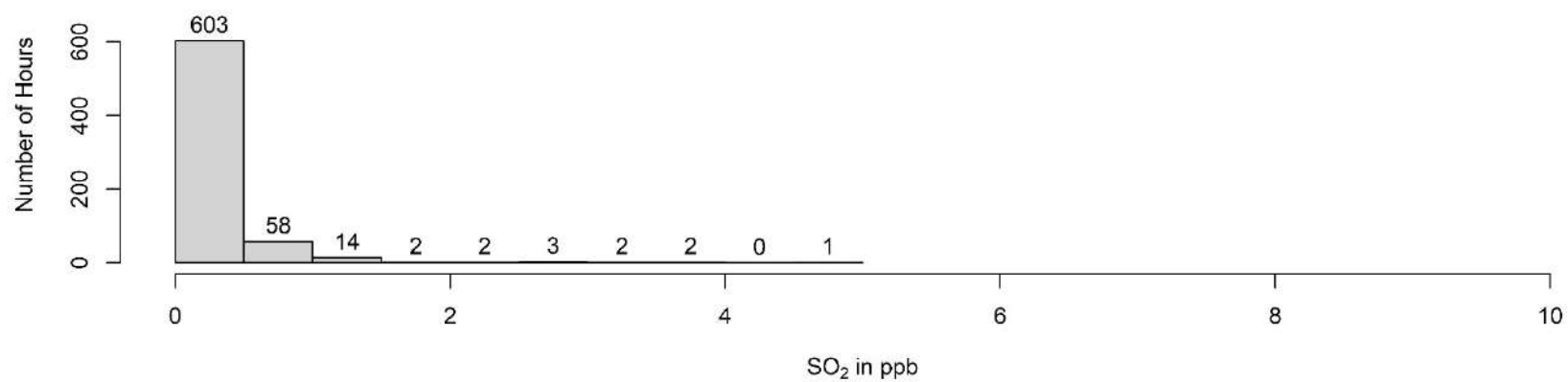
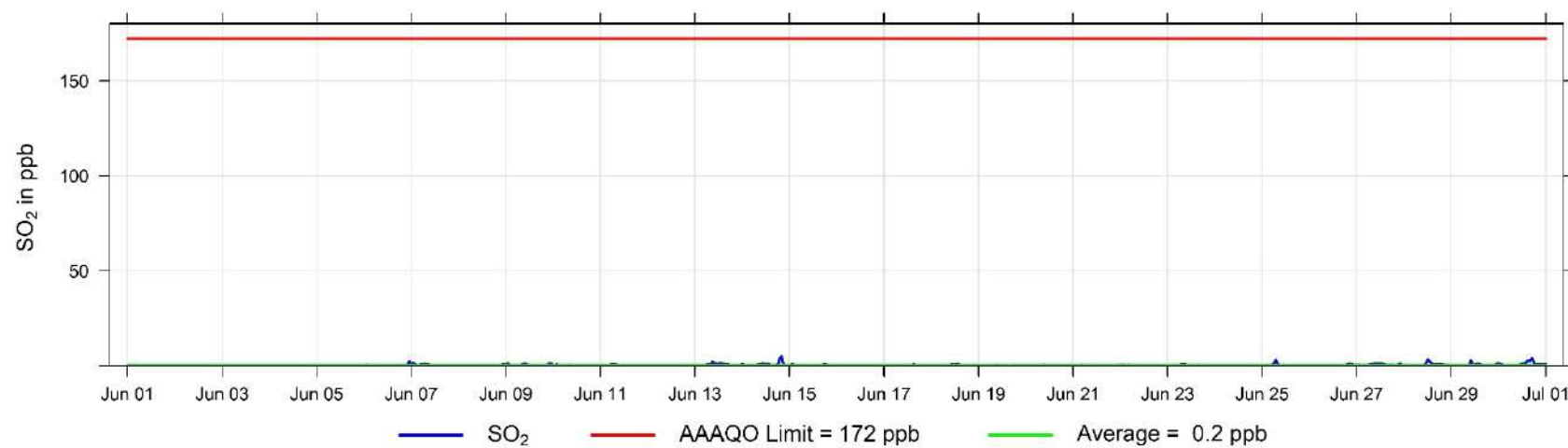

June Hourly Concentration Readings of TRS (in ppb) at Wembley

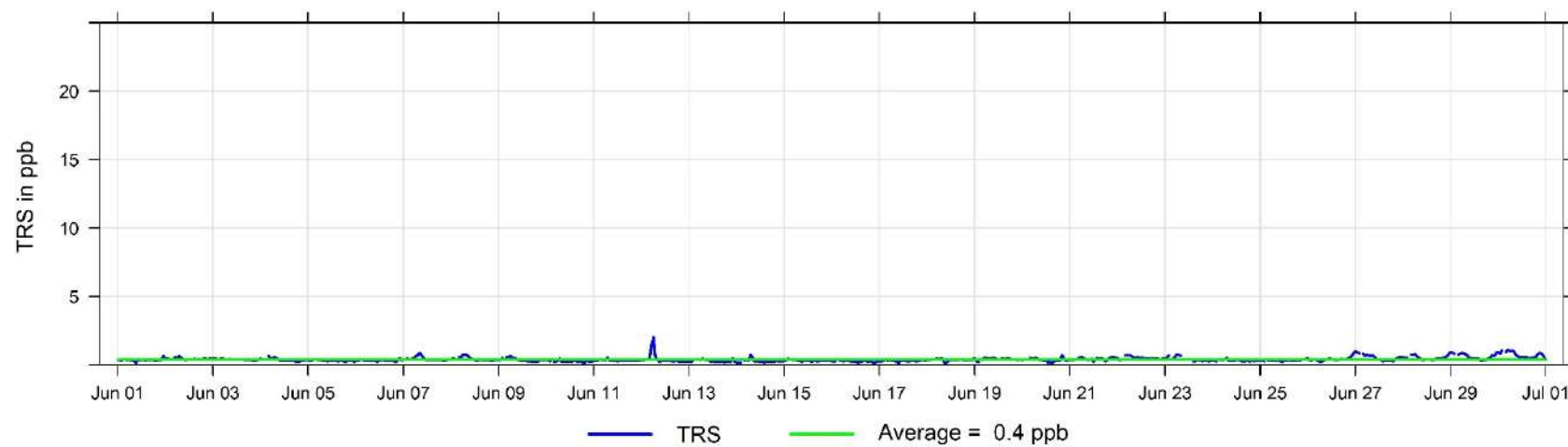

June Hourly Concentration Readings of NO (in ppb) at Wembley

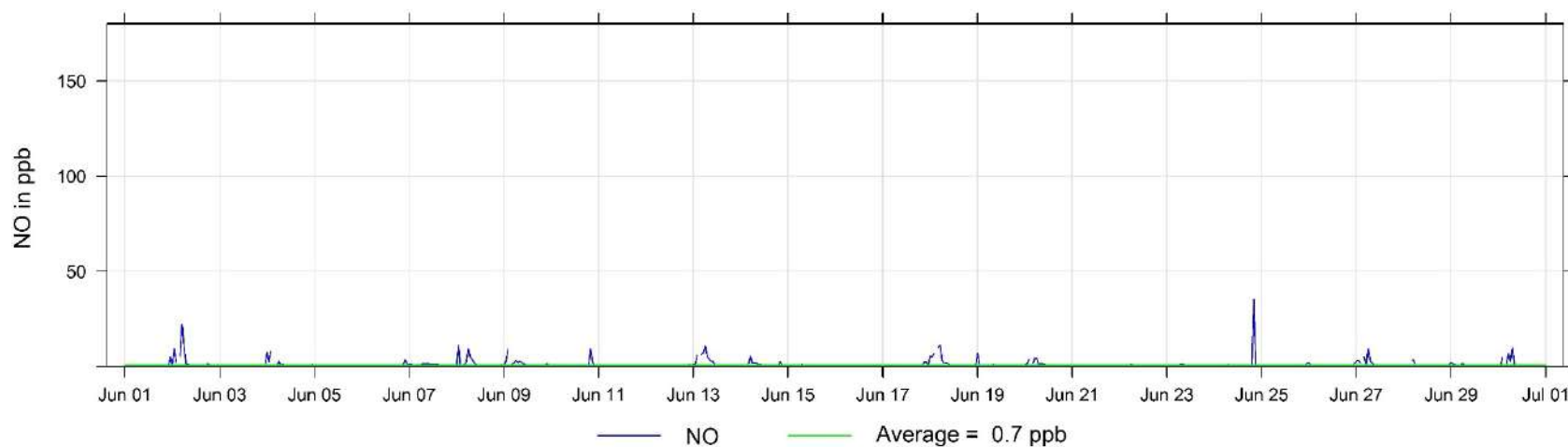

June Hourly Concentration Readings of NO<sub>x</sub> (in ppb) at Wembley

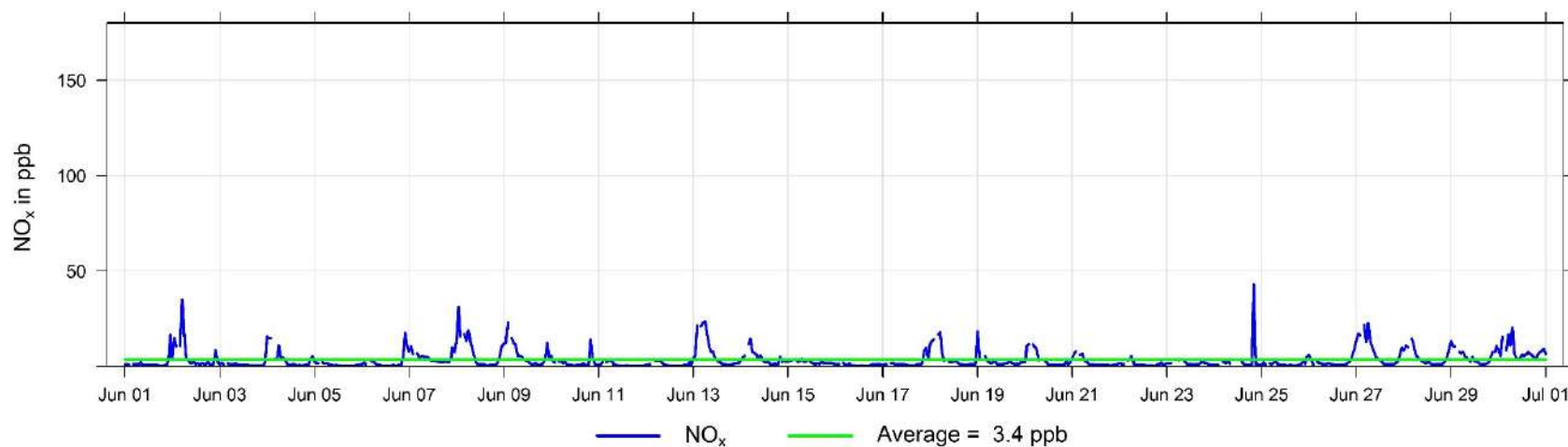

June Hourly Concentration Readings of NO<sub>2</sub> (in ppb) at Wembley

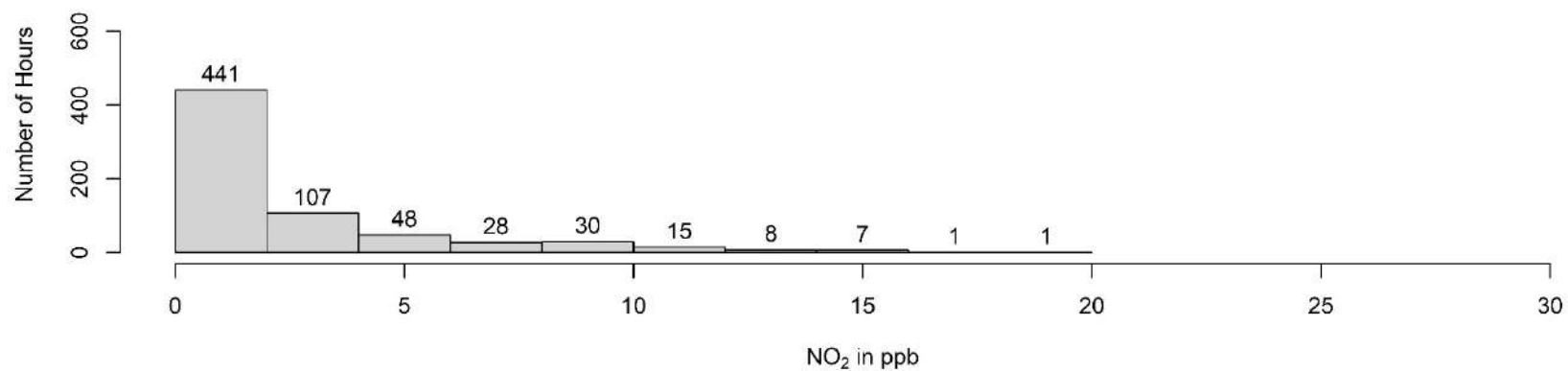
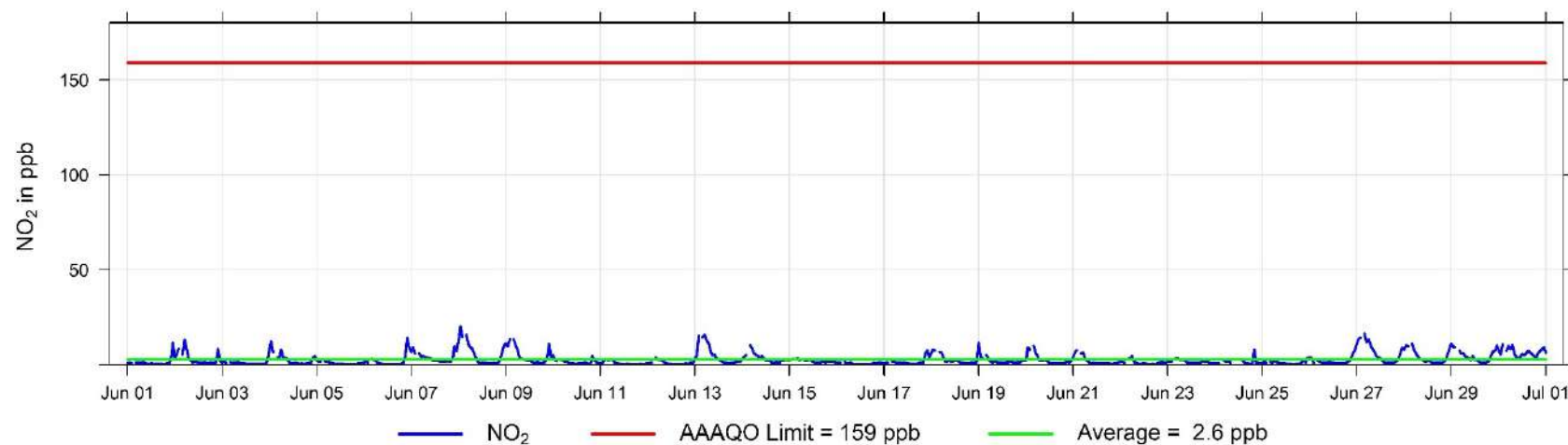



June Hourly Concentration Readings of O<sub>3</sub> (in ppb) at Wembley

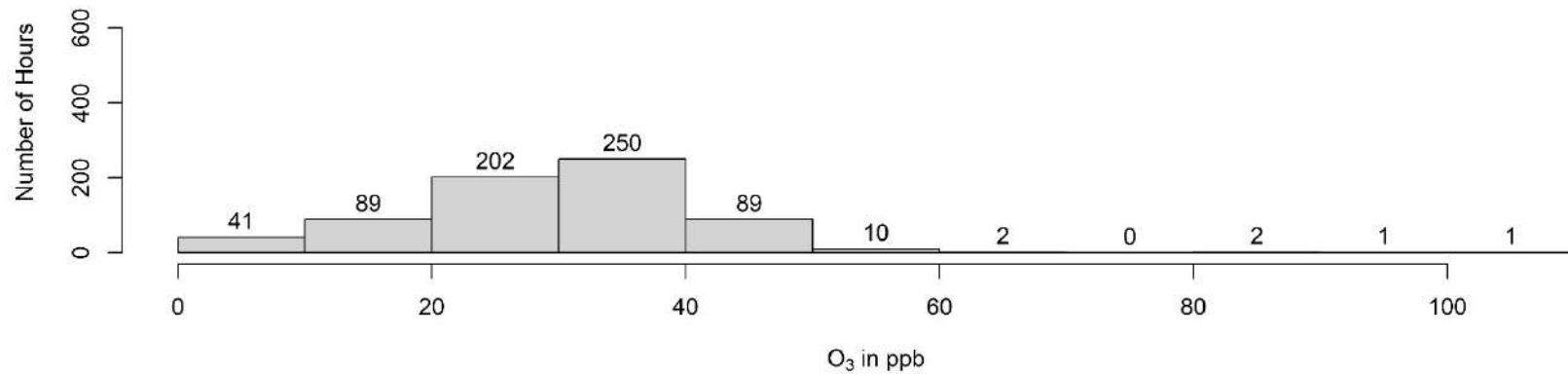
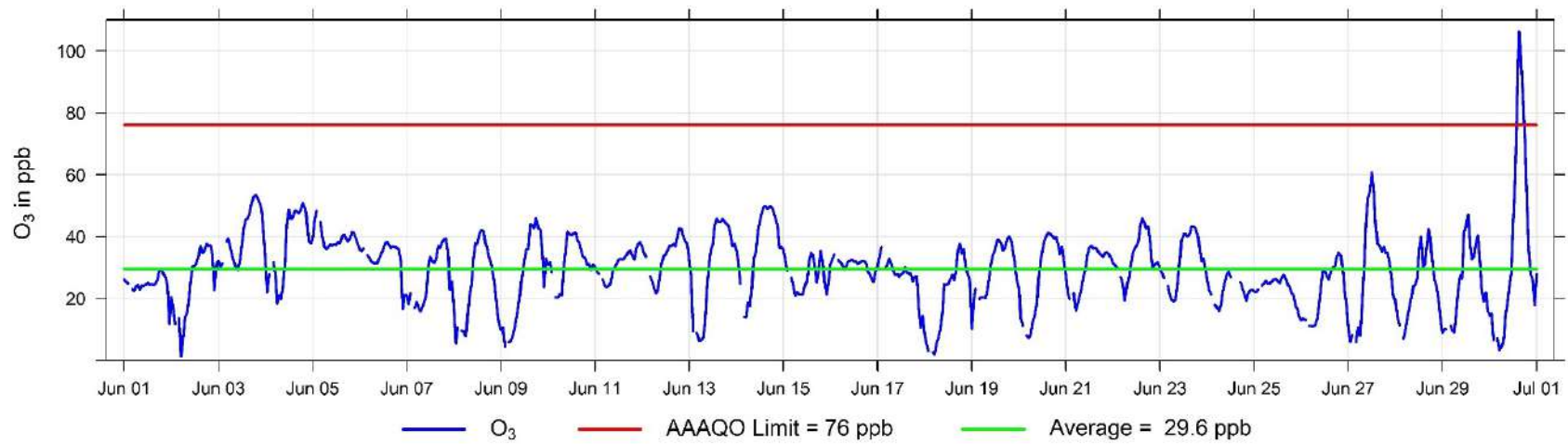

June Hourly Concentration Readings of THC (in ppm) at Wembley

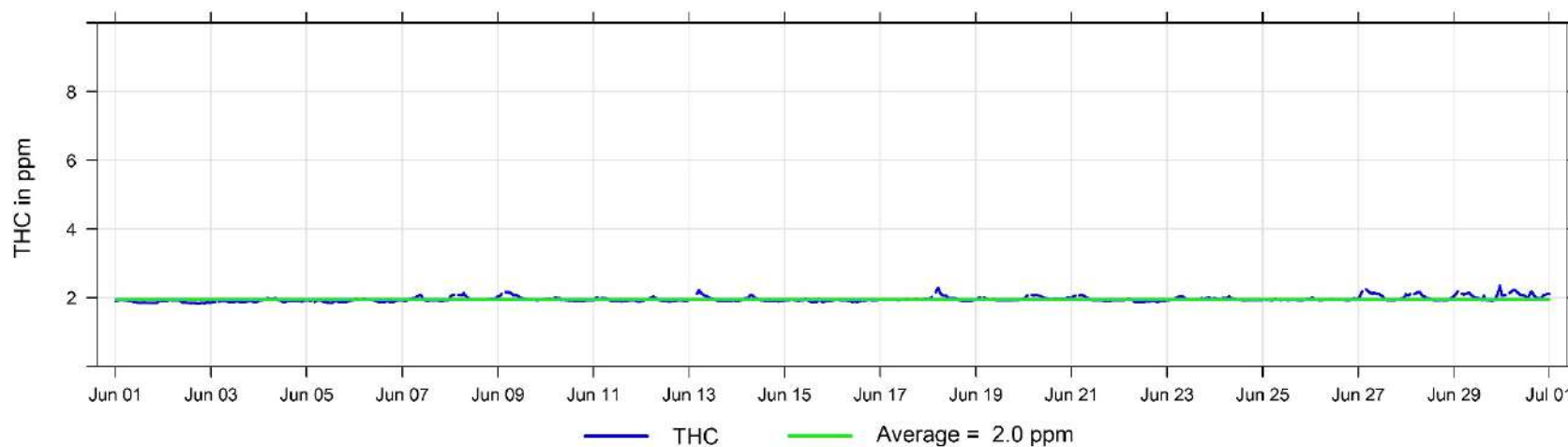

June Hourly Concentration Readings of CH<sub>4</sub> (in ppm) at Wembley

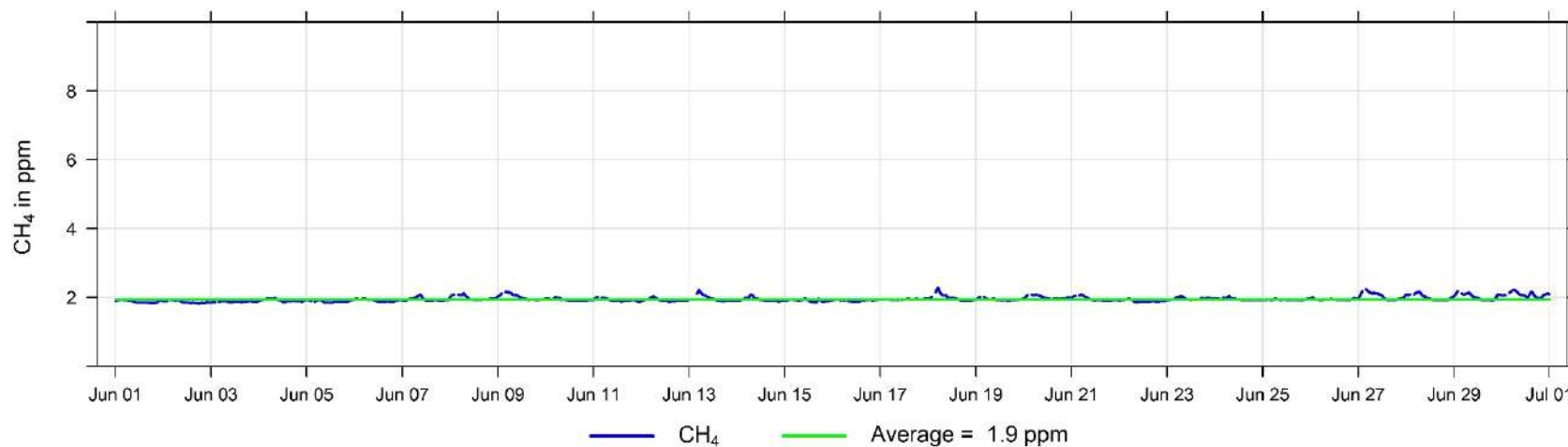

June Hourly Concentration Readings of NMHC (in ppm) at Wembley

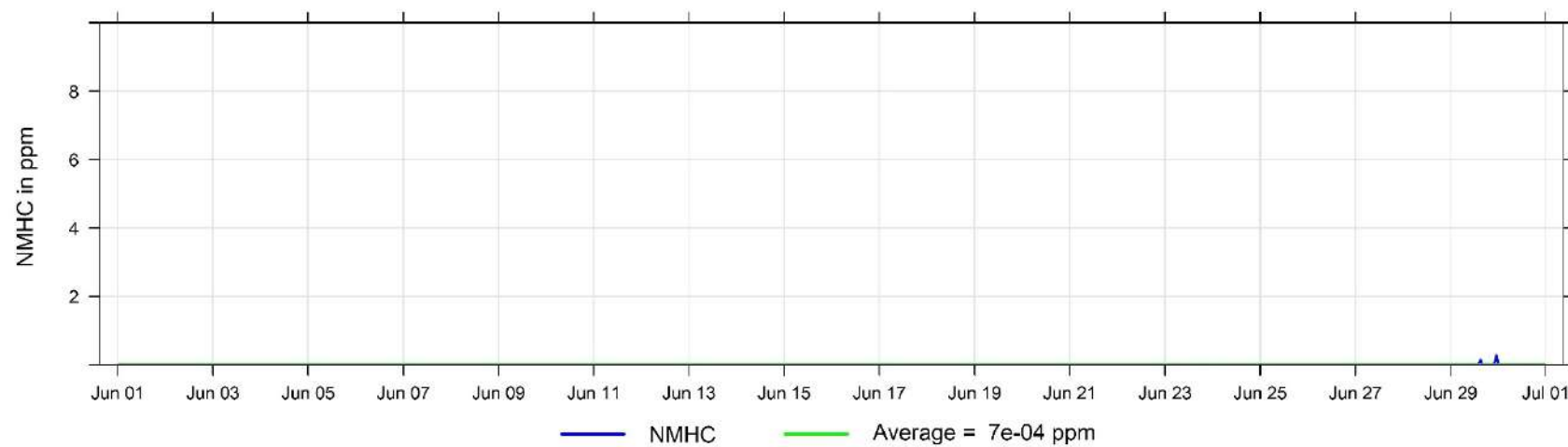

June Hourly Concentration Readings of PM<sub>2.5</sub> in µg/m<sup>3</sup> at Wembley

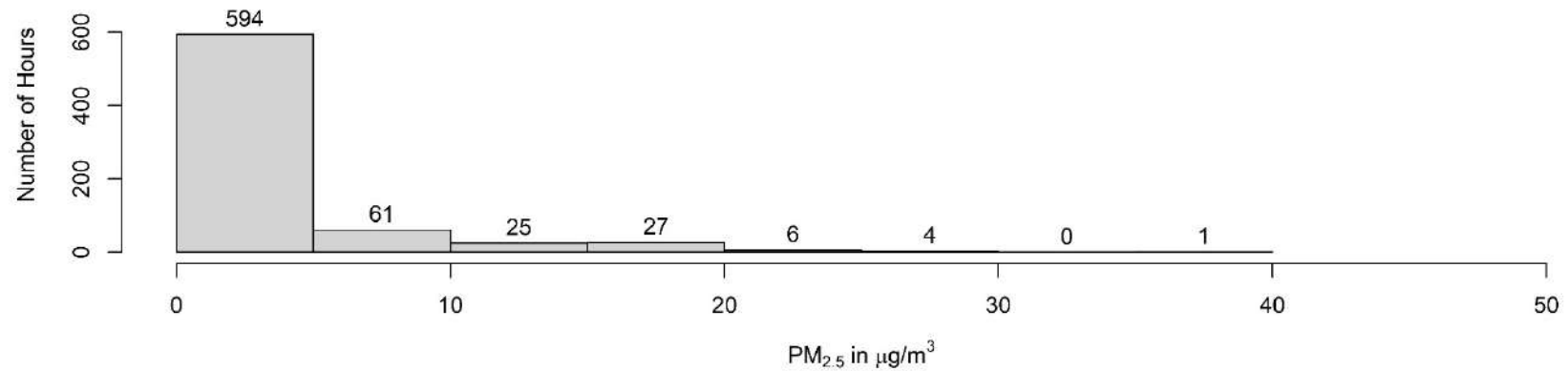
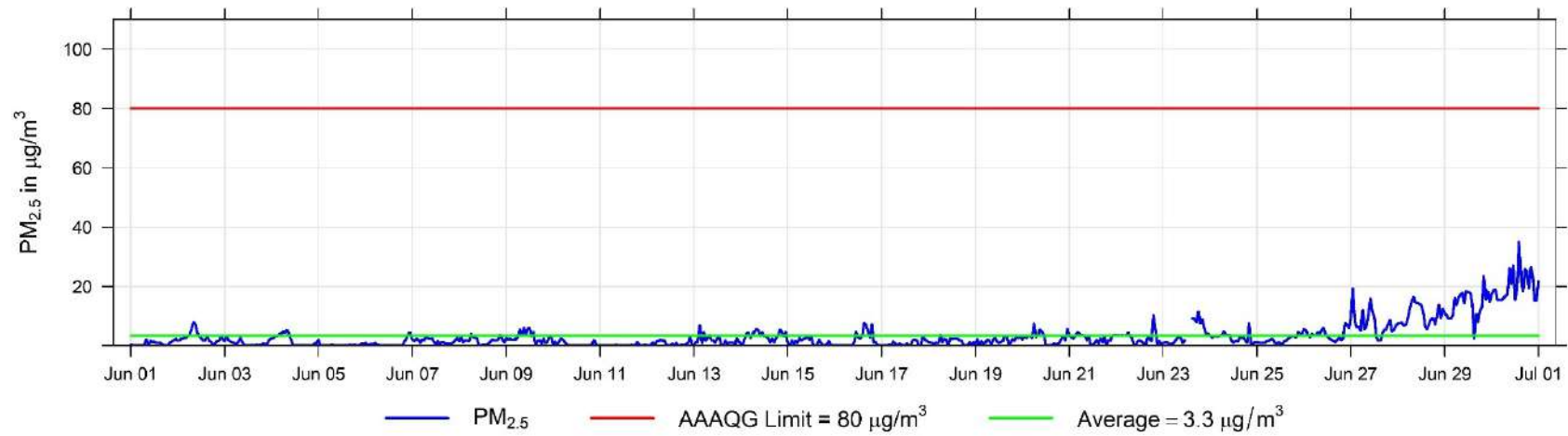

June Hourly Temperature Readings (in °C) at Wembley

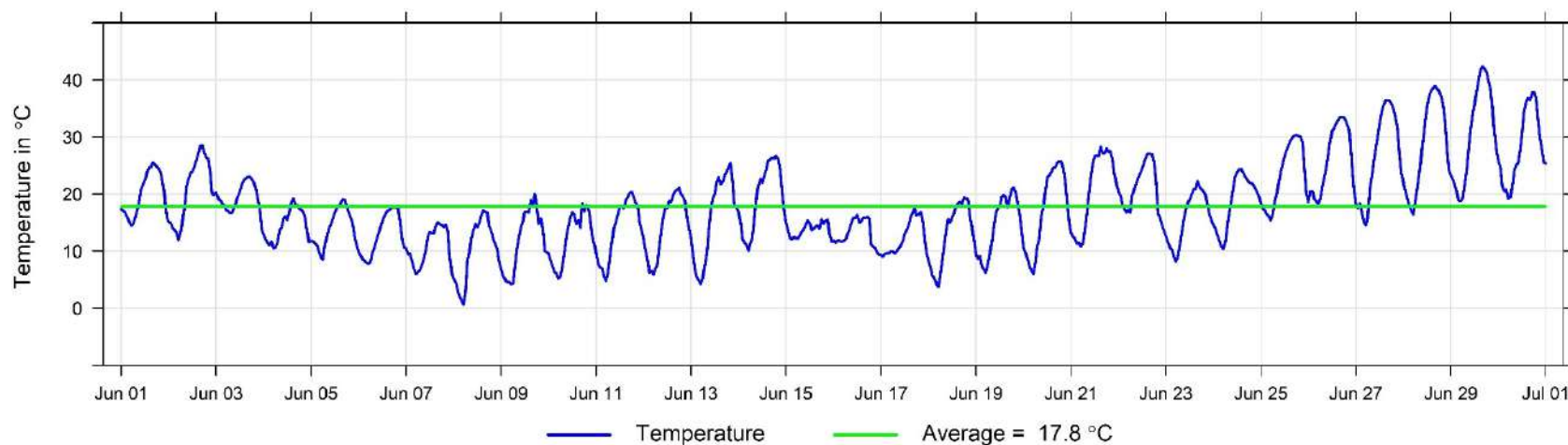

June Hourly Readings of Wind Speed (in km/hr) at Wembley

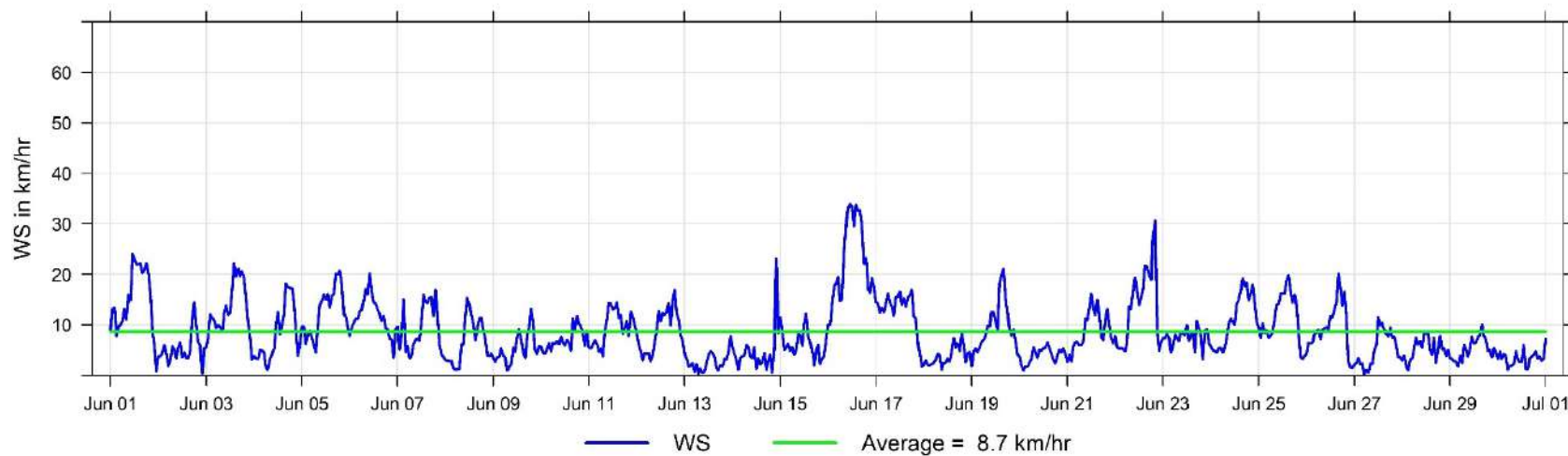

**June Hourly Readings of Wind Direction (in degrees) at Wembley**

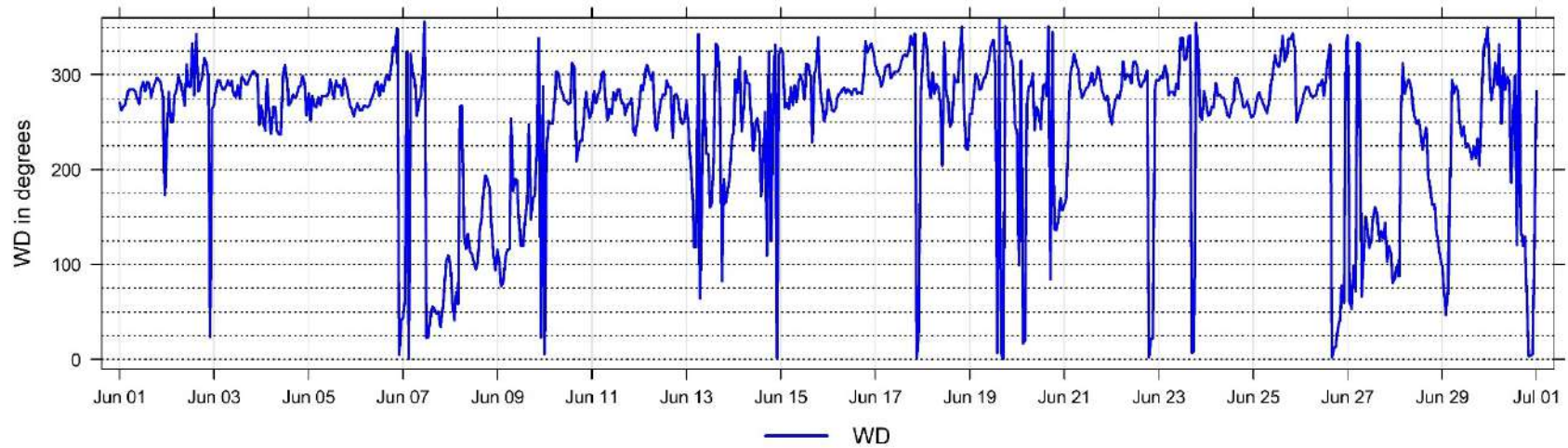

**June Hourly Readings of Wind Direction Standard Deviation (in degrees) at Wembley**

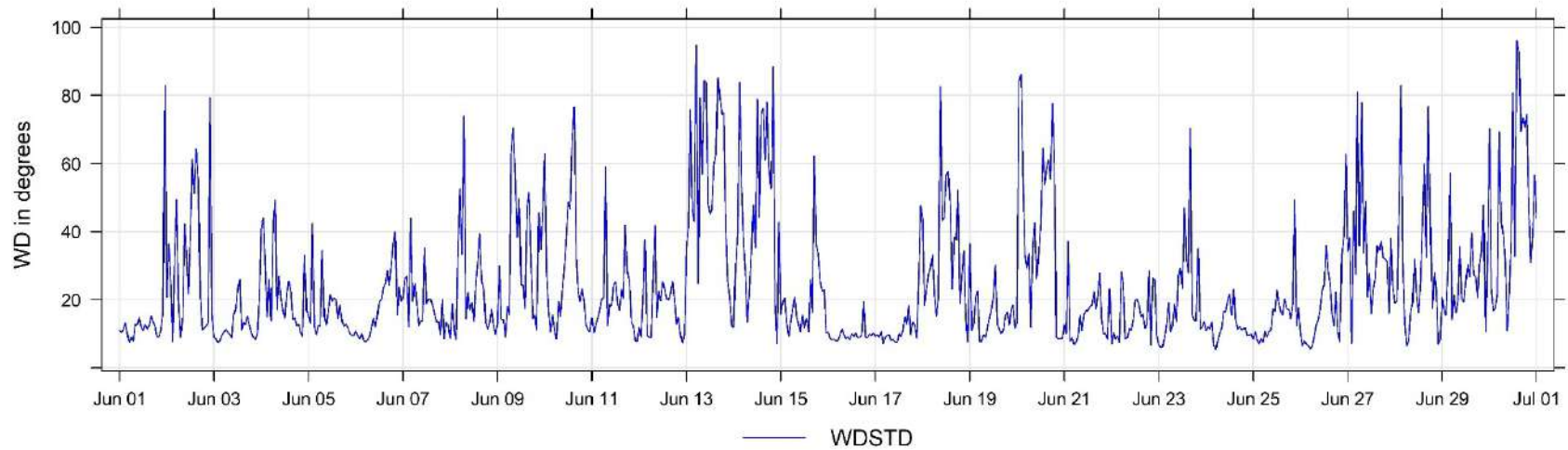



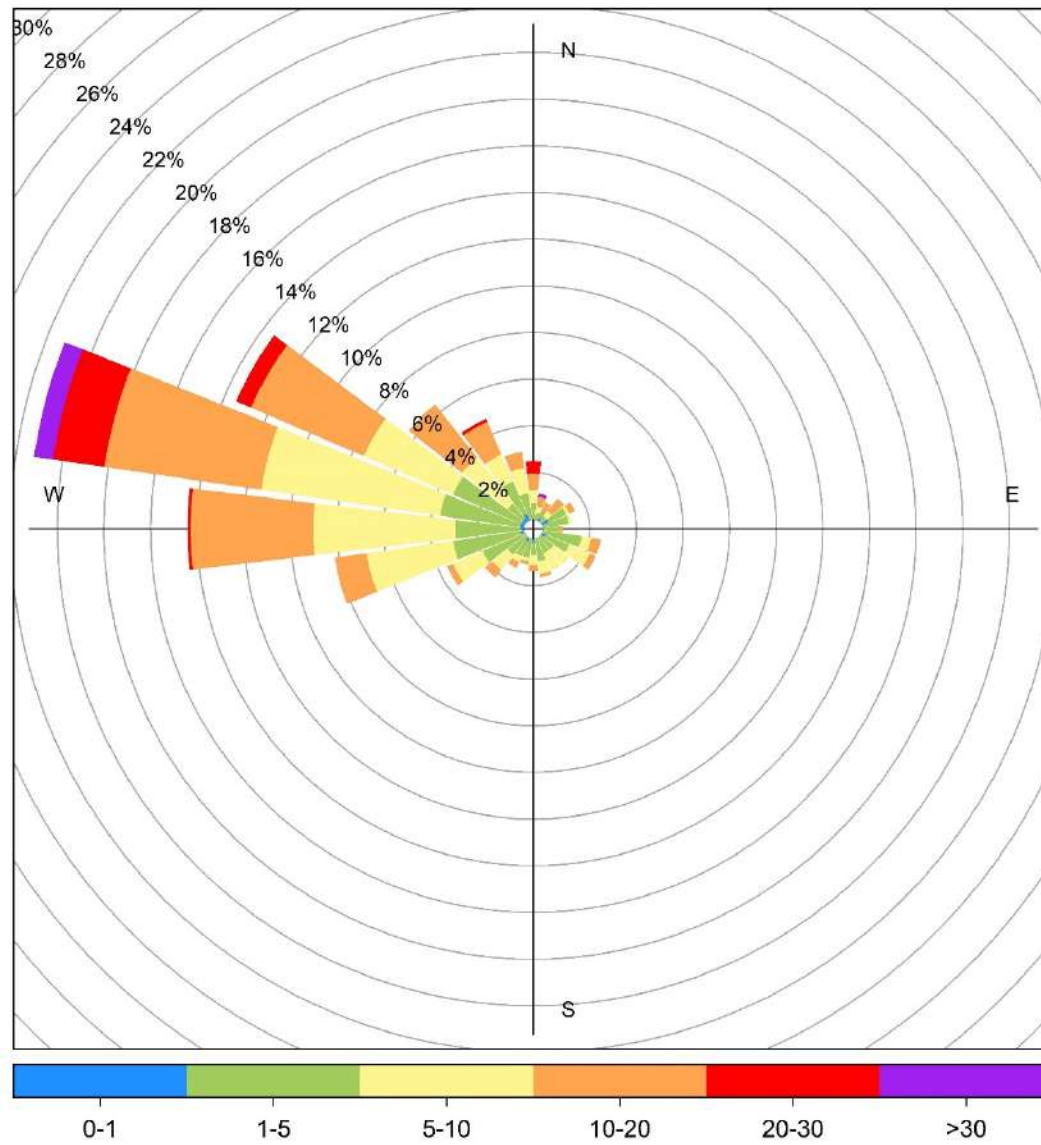

Wembley June Wind Rose, wind speed in km/hr

## 9 Concentration Summaries and Roses for PAZA

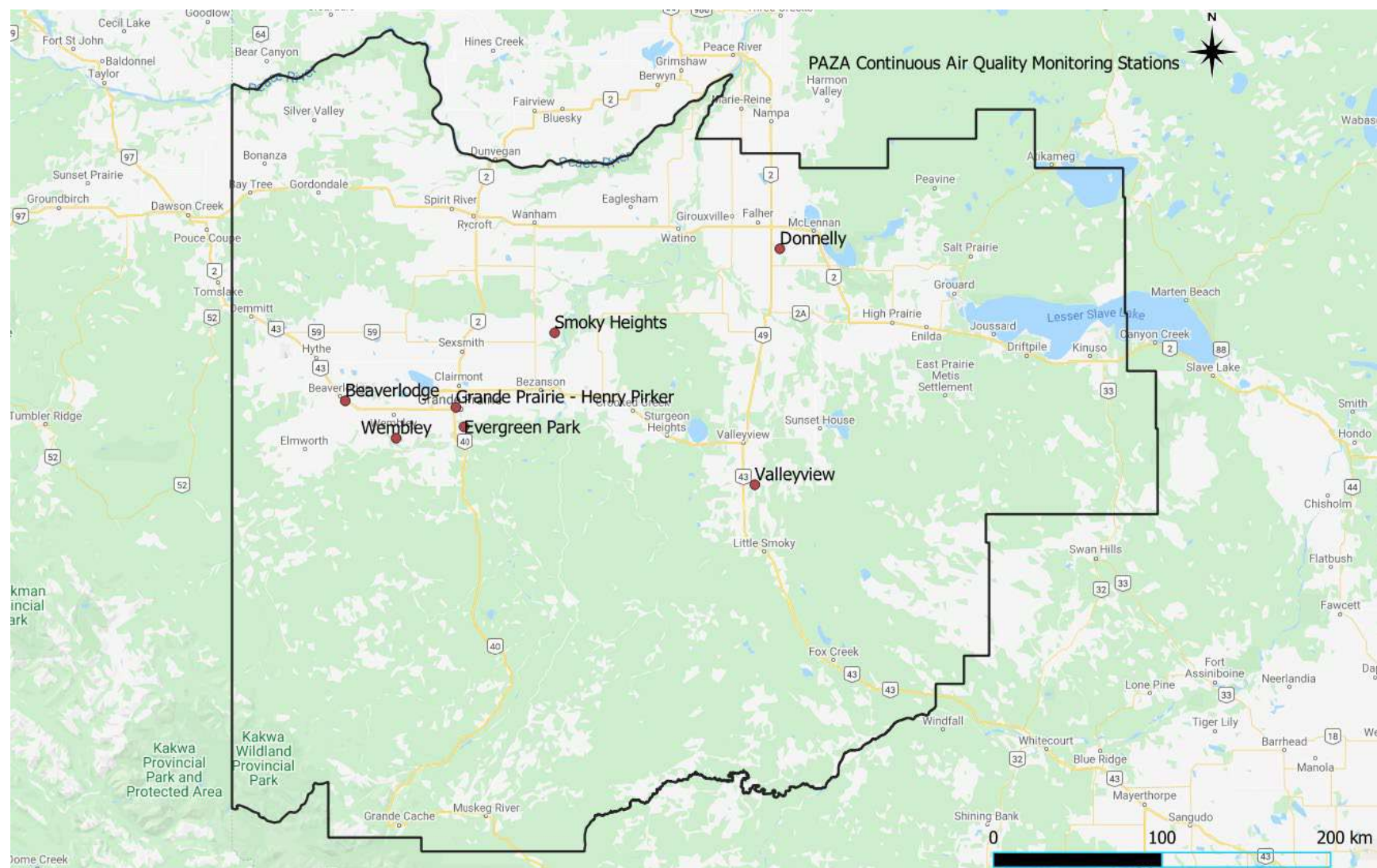



## 9.1 Air Quality Health Index (AQHI) Plots

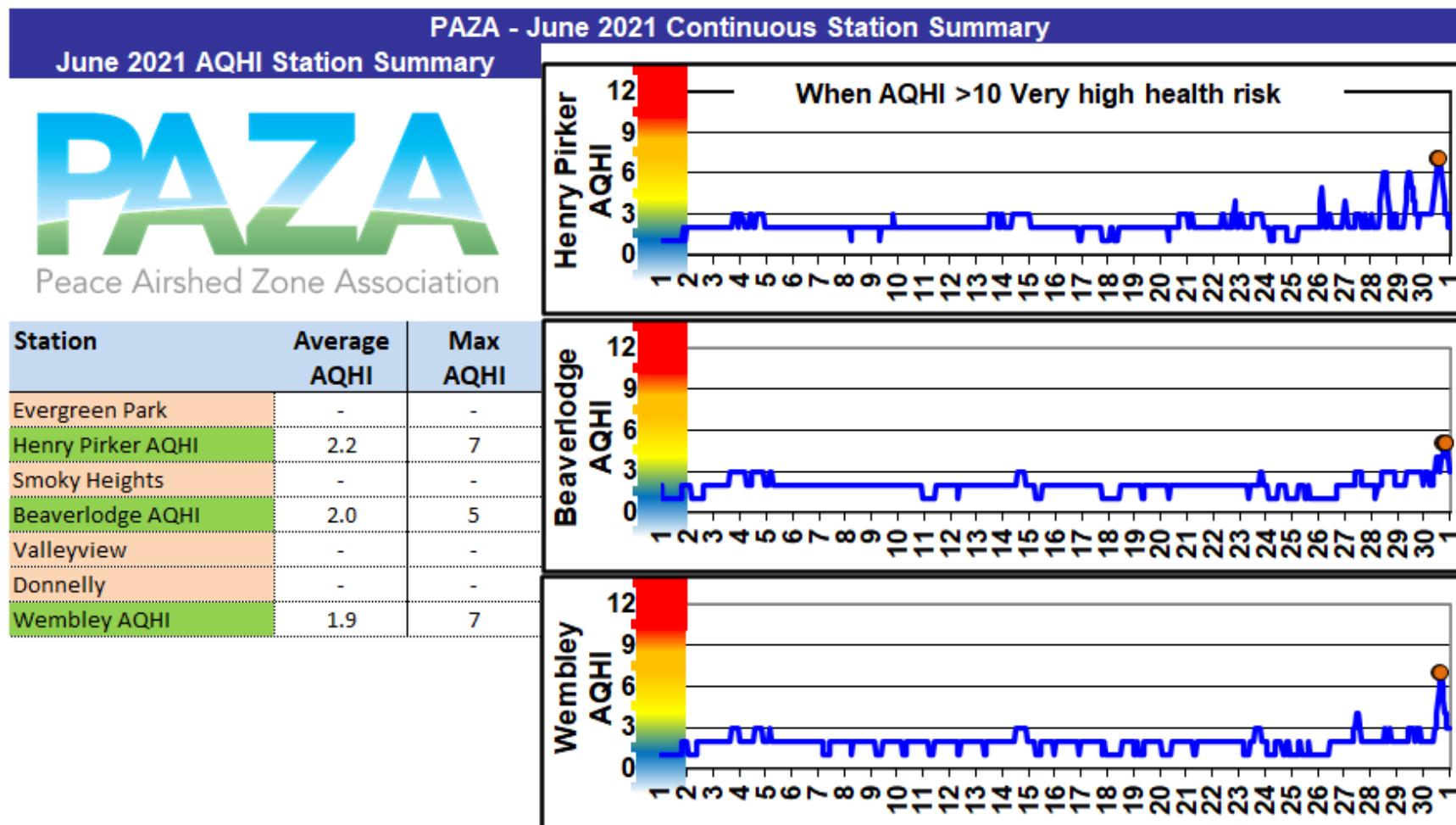

## 9.2 Wind Roses

Wind Roses in km/hr

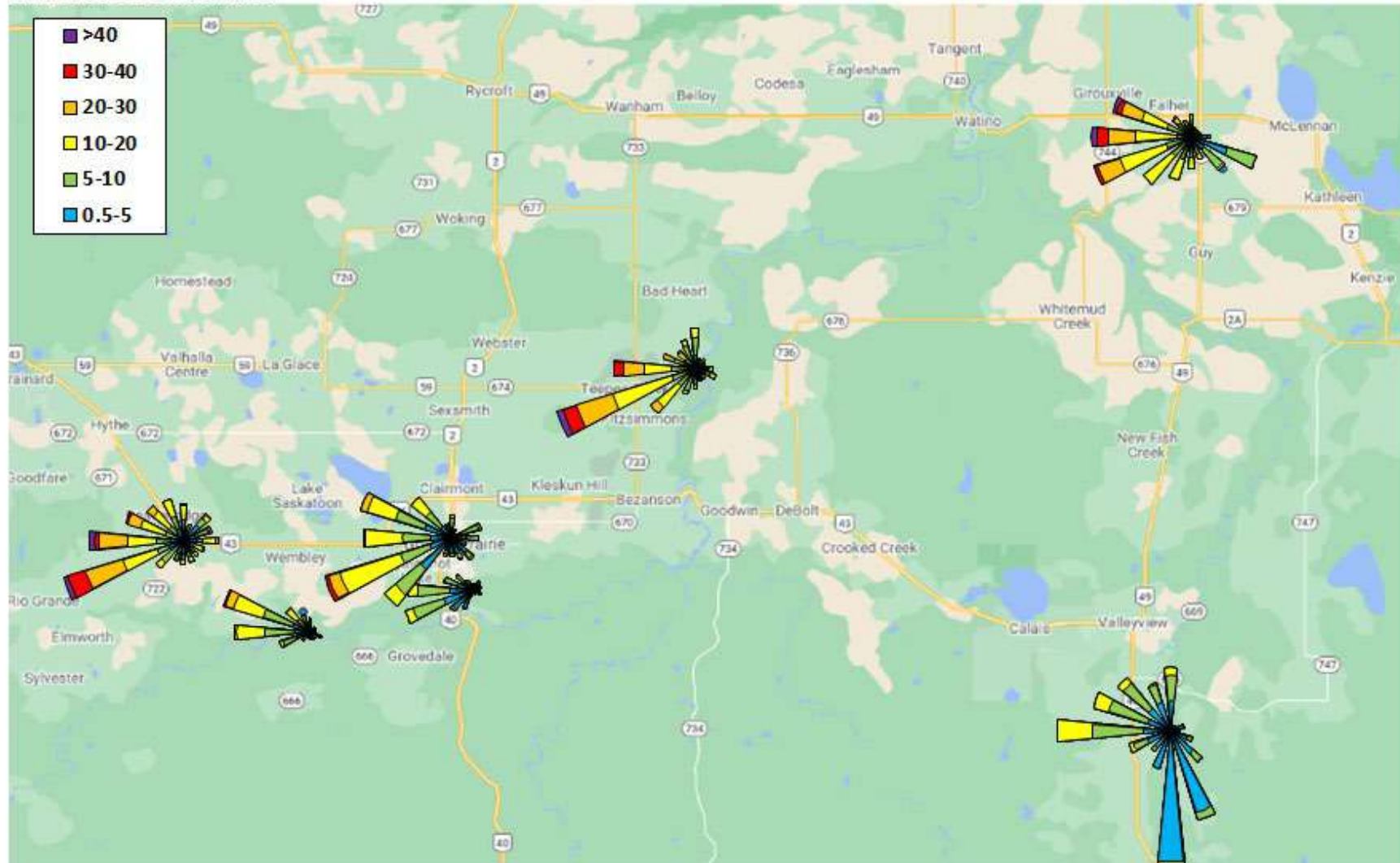

### 9.3 Sulphur Dioxide (SO<sub>2</sub>) Plots

June 2021 SO <sub>2</sub> Station Summary		
Station	Avg (ppb)	Max (ppb)
Evergreen Park SO <sub>2</sub>	0.3	13.2
Henry Pirker SO <sub>2</sub>	0.4	7.3
Smoky Heights SO <sub>2</sub>	0.3	4.6
Beaverlodge SO <sub>2</sub>	0.3	24.1
Valleyview SO <sub>2</sub>	0.1	0.9
Donnelly SO <sub>2</sub>	0.1	1.3
Wembley SO <sub>2</sub>	0.2	4.7

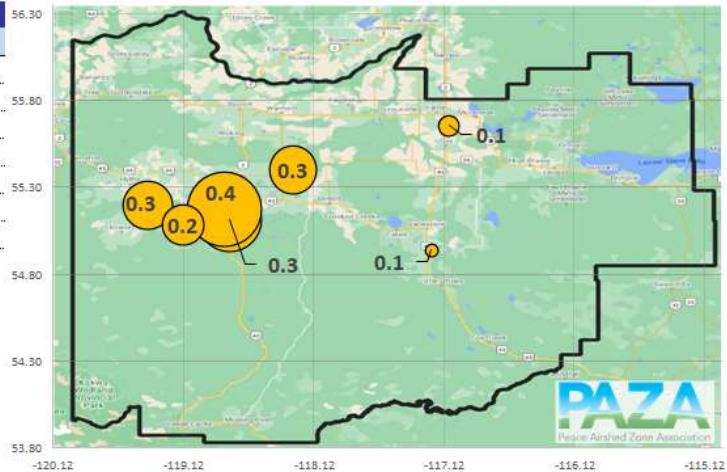

Sulphur Dioxide in ppb

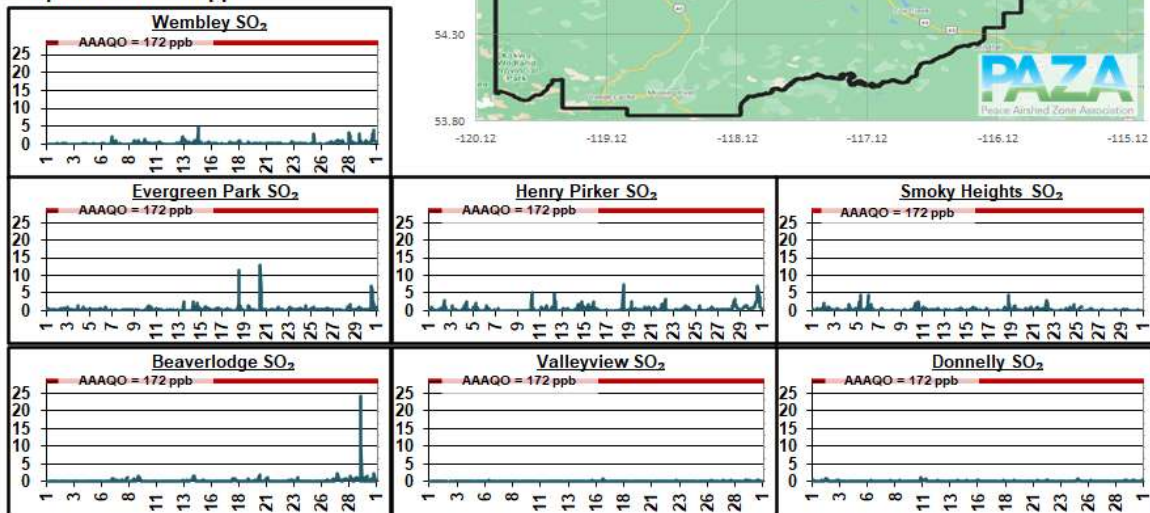

SO<sub>2</sub> Roses in ppb

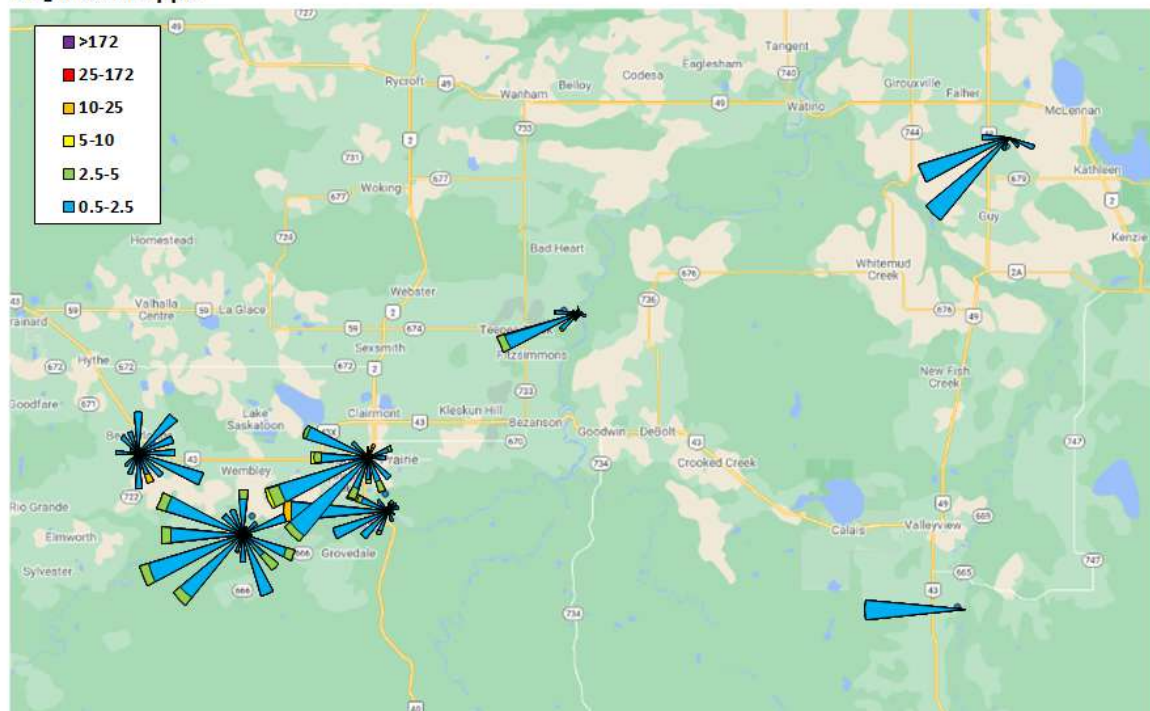



## 9.4 Nitrogen Dioxide (NO<sub>2</sub>) Plots

June 2021 NO <sub>2</sub> Station Summary		
Station	Avg (ppb)	Max (ppb)
Evergreen Park NO <sub>2</sub>	-	-
Henry Pirker NO <sub>2</sub>	4.4	25.0
Smoky Heights NO <sub>2</sub>	-	-
Beaverlodge NO <sub>2</sub>	2.3	17.6
Valleyview NO <sub>2</sub>	-	-
Donnelly NO <sub>2</sub>	-	-
Wembley NO <sub>2</sub>	2.6	20.0

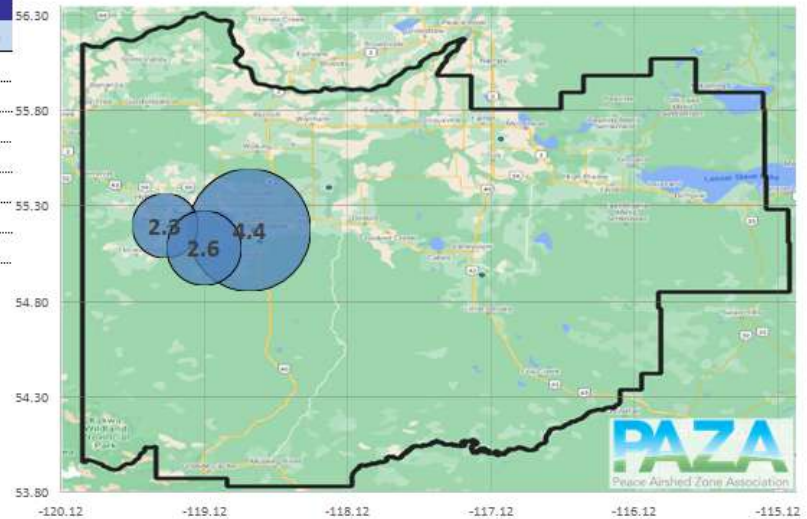

Nitrogen Dioxide in ppb

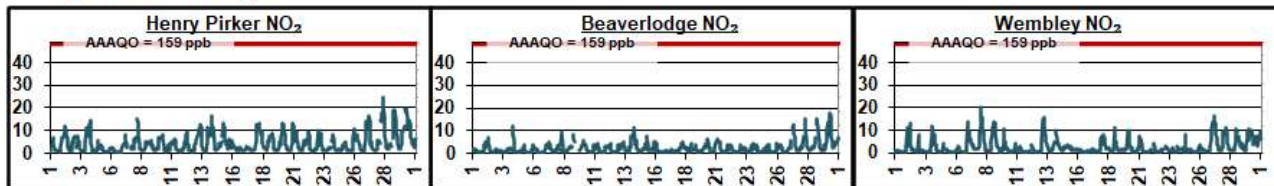

NO<sub>2</sub> Roses in ppb

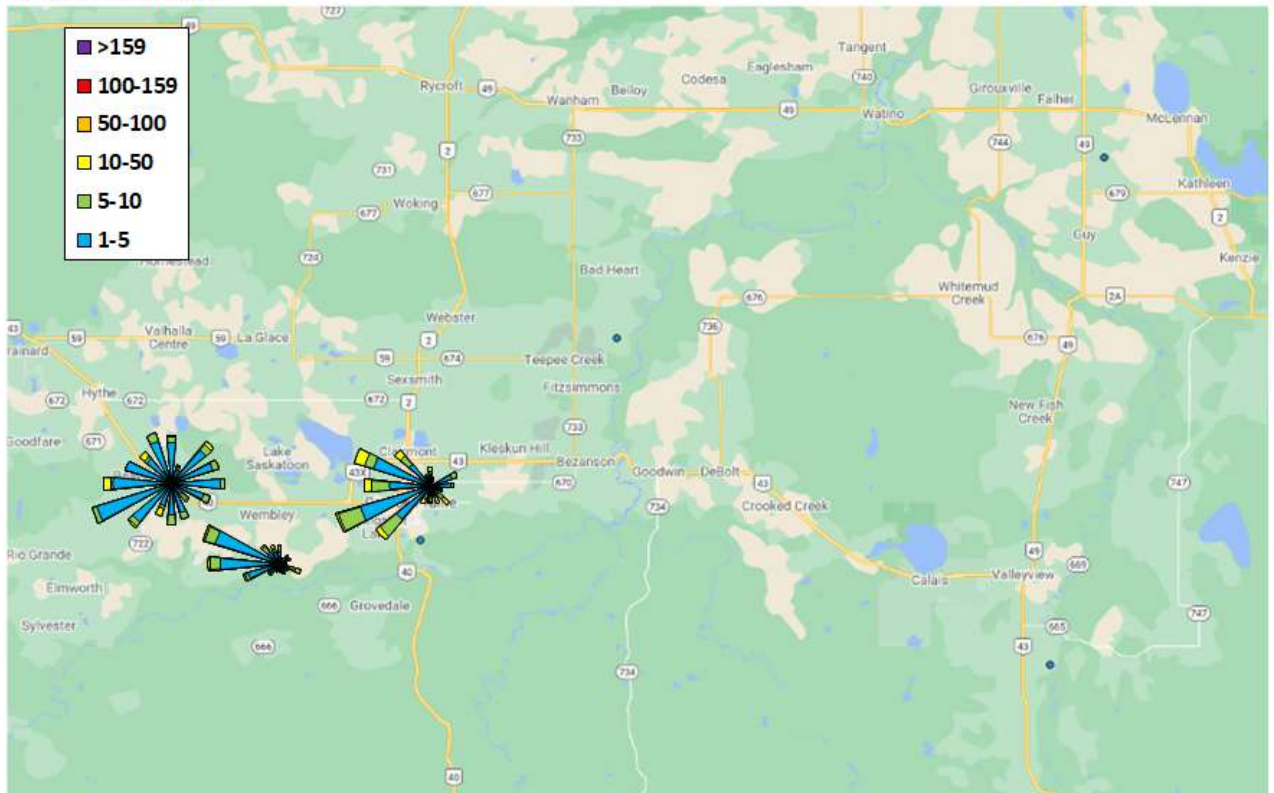

## 9.5 Ozone (O<sub>3</sub>) Plots

June 2021 O <sub>3</sub> Station Summary		
Station	Avg (ppb)	Max (ppb)
Evergreen Park O <sub>3</sub>	-	-
Henry Pirkler O <sub>3</sub>	29.4	88.1
Smoky Heights O <sub>3</sub>	-	-
Beaverlodge O <sub>3</sub>	30.3	82.0
Valleyview O <sub>3</sub>	-	-
Donnelly O <sub>3</sub>	-	-
Wembley O <sub>3</sub>	29.6	106.3

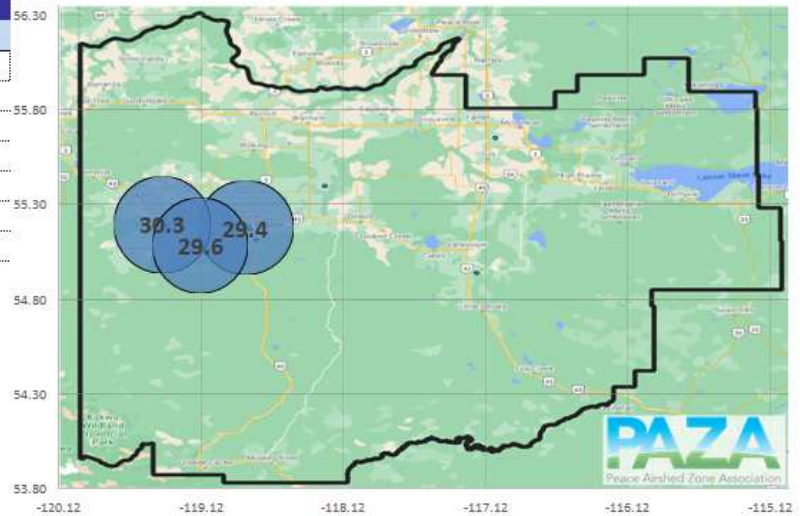

Ozone in ppb

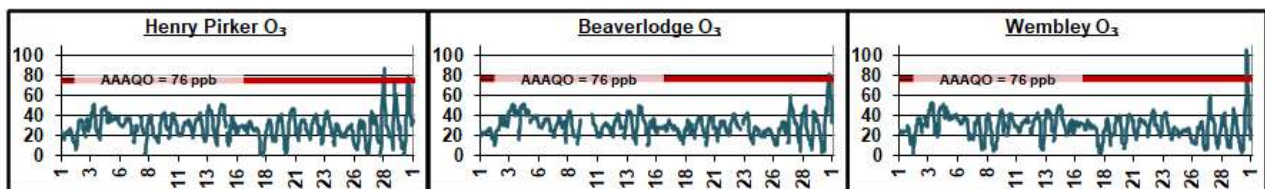

O<sub>3</sub> Roses in ppb

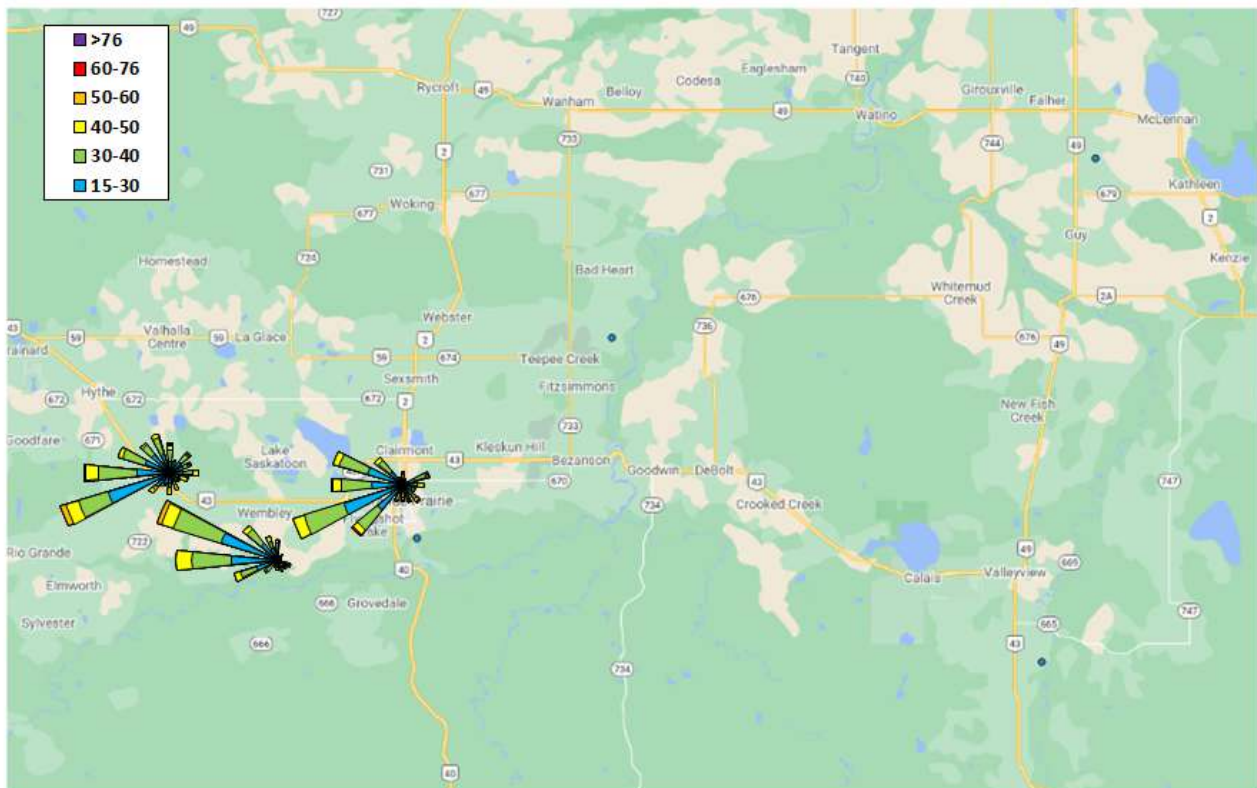



## 9.6 Fine Particulate Matter (PM<sub>2.5</sub>) Plots

June 2021 PM <sub>2.5</sub> Station Summary		
Station	Avg µg/m <sup>3</sup>	Max µg/m <sup>3</sup>
Evergreen Park PM <sub>2.5</sub>	7.3	163.3
Henry Pirkir PM <sub>2.5</sub>	6.9	119.1
Smoky Heights PM <sub>2.5</sub>	8.2	85.3
Beaverlodge PM <sub>2.5</sub>	4.3	35.5
Valleyview PM <sub>2.5</sub>	-	-
Donnelly PM <sub>2.5</sub>	-	-
Wembley PM <sub>2.5</sub>	3.3	35.0

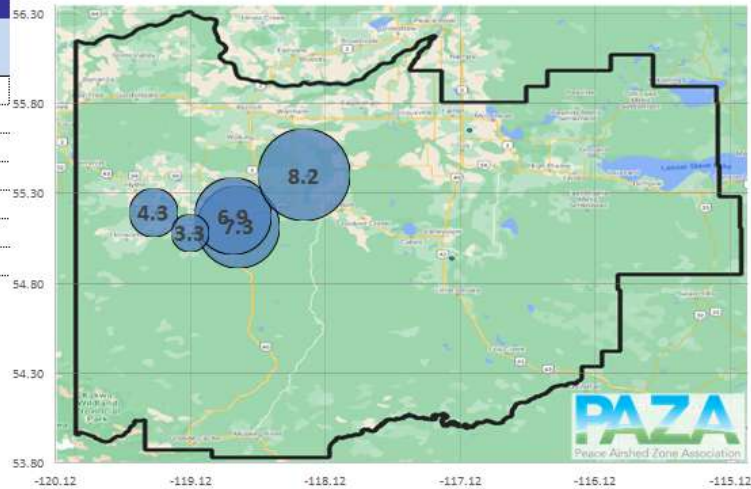

Fine Particulate Matter in µg/m<sup>3</sup>

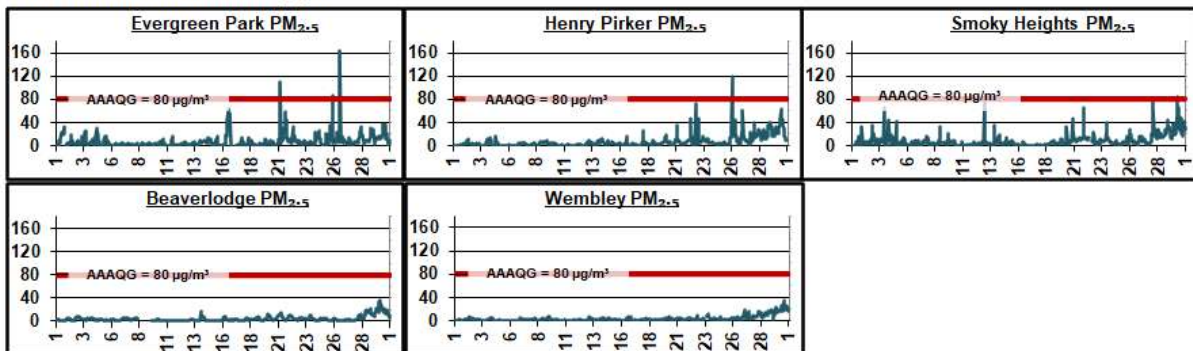

PM<sub>2.5</sub> Roses in µg/m<sup>3</sup>

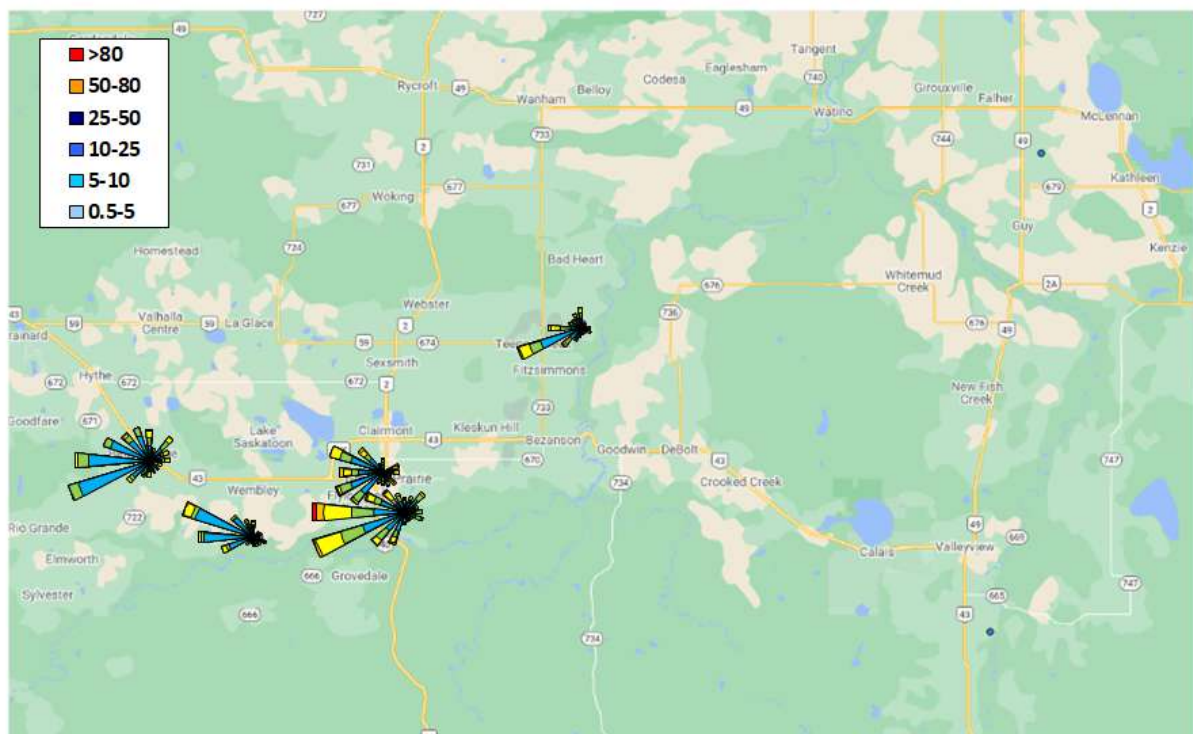

## 9.7 Hydrogen Sulphide (H<sub>2</sub>S) Plots

**June 2021 H<sub>2</sub>S Station Summary**

Station	Avg (ppb)	Max (ppb)
Evergreen Park H <sub>2</sub> S	-	-
Henry Pirker H <sub>2</sub> S	0.2	1.5
Smoky Heights H <sub>2</sub> S	-	-
Beaverlodge H <sub>2</sub> S	-	-
Valleyview H <sub>2</sub> S	0.1	1.4
Donnelly H <sub>2</sub> S	0.2	1.5
Wembley H <sub>2</sub> S	-	-

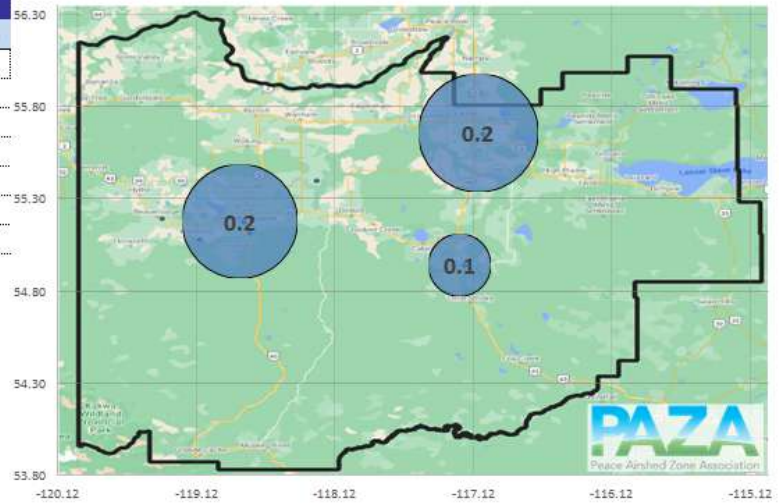

**Hydrogen Sulphide in ppb**

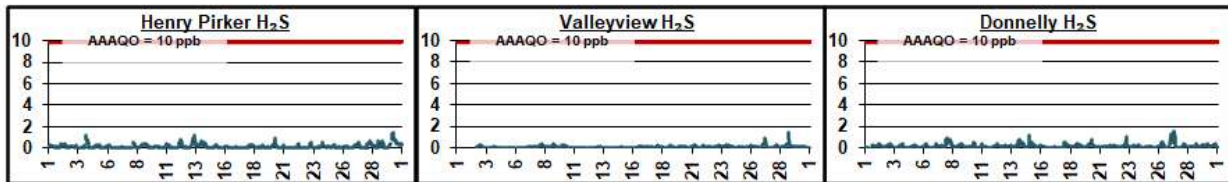

**H<sub>2</sub>S Roses in ppb**

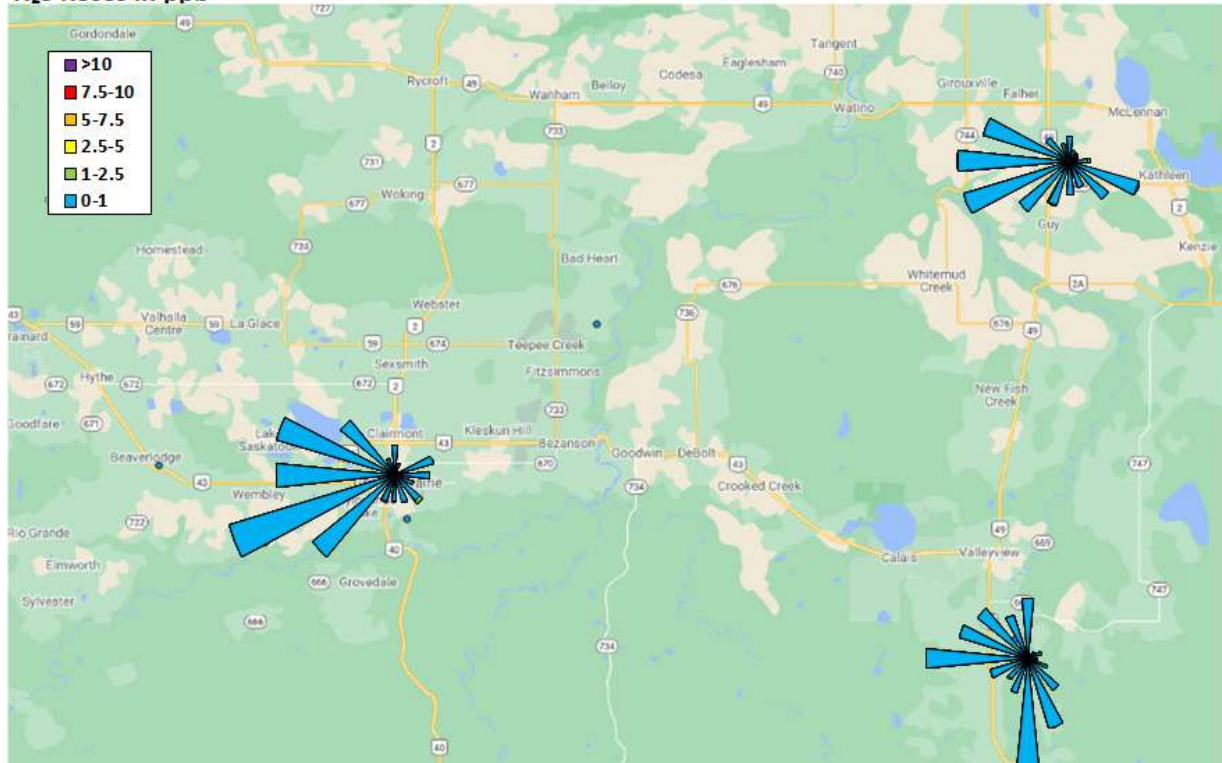



## 9.8 Total Reduced Sulphur (TRS) Plots

June 2021 TRS Station Summary		
Station	Avg (ppb)	Max (ppb)
Evergreen Park TRS	0.5	1.8
Henry Pirkler TRS	-	-
Smoky Heights TRS	0.2	0.8
Beaverlodge TRS	-	-
Valleyview TRS	-	-
Donnelly TRS	-	-
Wembley TRS	0.4	2.0

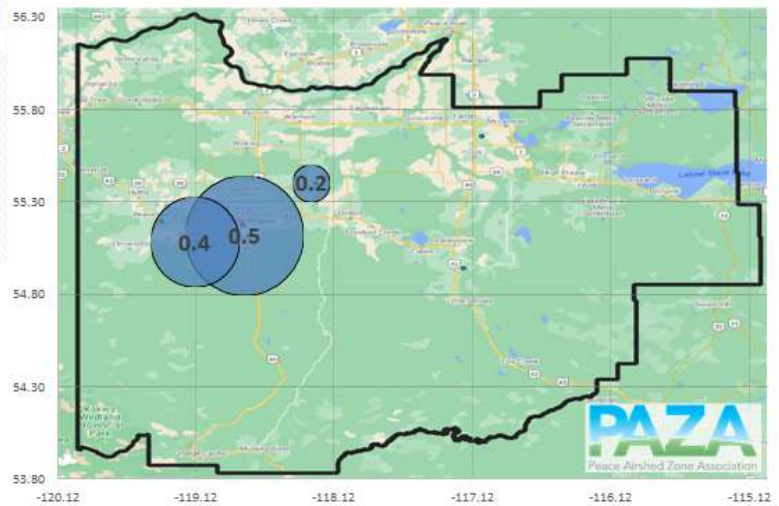

Total Reduced Sulphur in ppb

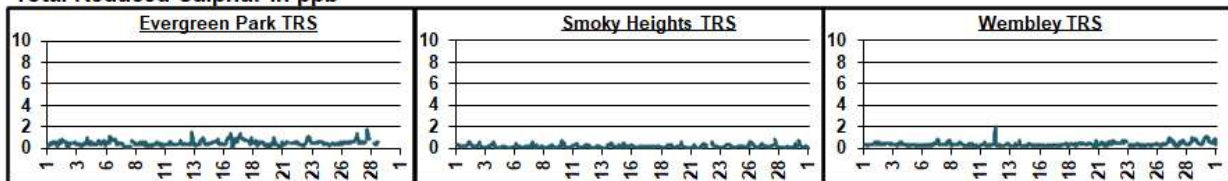

TRS Roses in ppb

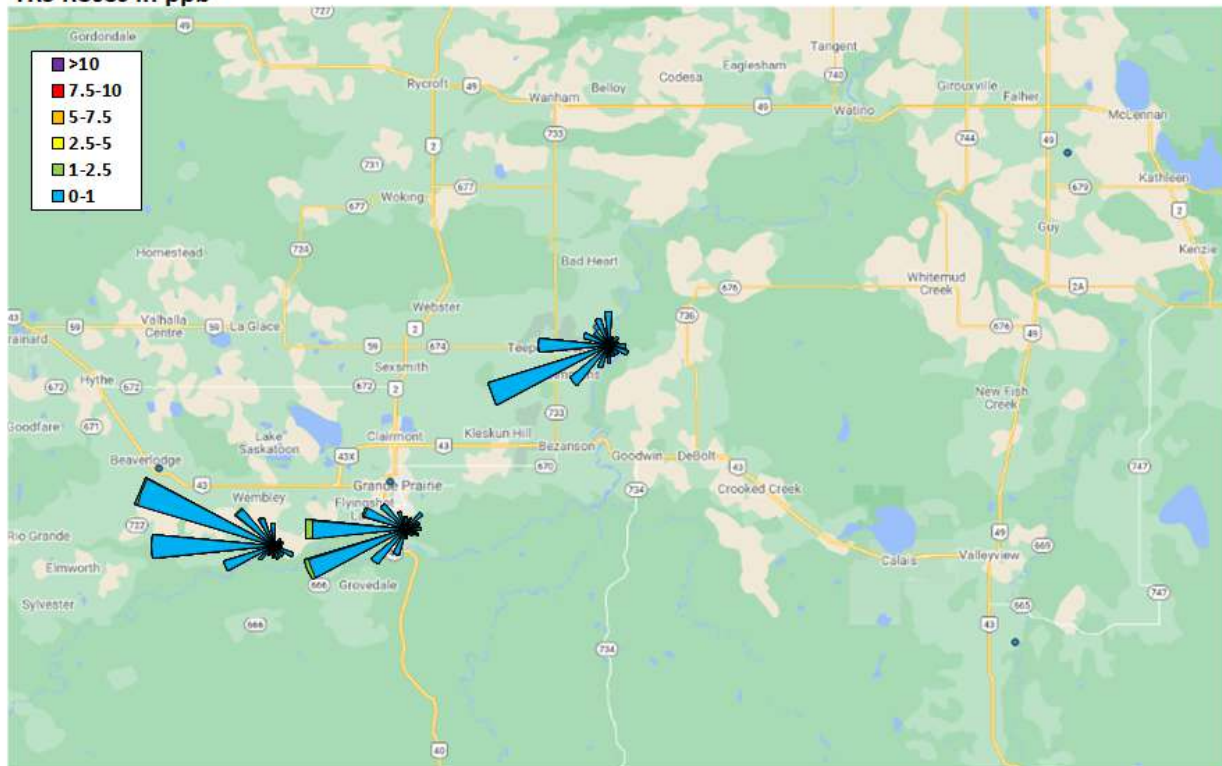



## 9.9 Total Hydrocarbon (THC) Plots

June 2021 THC Station Summary						
Station	Total Hydrocarbons		Methane		Non-Methane HCs	
	Avg (ppm)	Max (ppm)	Avg (ppm)	Max (ppm)	Avg (ppm)	Max (ppm)
Evergreen Park THC	-	-	-	-	-	-
Henry Pirkler THC	2.0	3.6	3.1	3.1	0.5	0.5
Smoky Heights THC	-	-	-	-	-	-
Beaverlodge THC	-	-	-	-	-	-
Valleyview THC	-	-	-	-	-	-
Donnelly THC	-	-	-	-	-	-
Wembley THC	2.0	2.4	2.3	2.3	0.3	0.3

Total Hydrocarbons in ppm

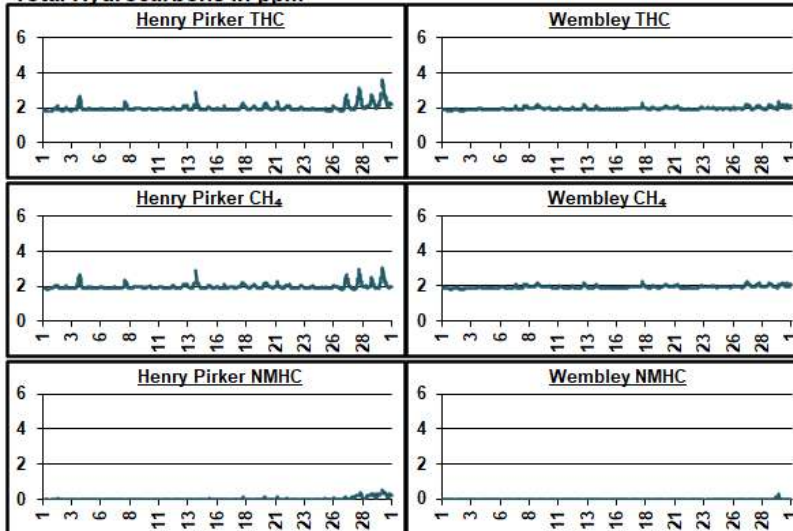

Total Hydrocarbons (THC)

Methane (CH<sub>4</sub>)

Non-Methane Hydrocarbons (NMHC)

THC Roses in ppm

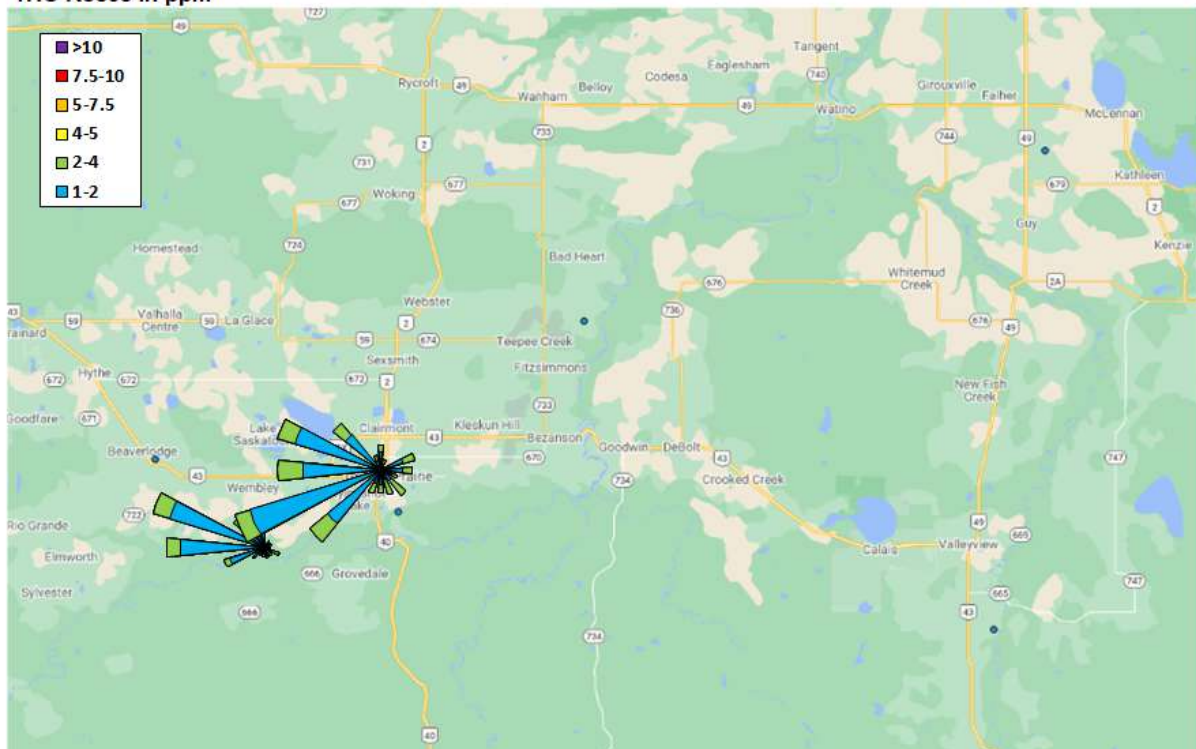

## 9.10 Carbon Monoxide (CO) Plots

June 2021 CO Station Summary		
Station	Avg (ppm)	Max (ppm)
Henry Pirker CO	0.14	0.82

Carbon Monoxide in ppm

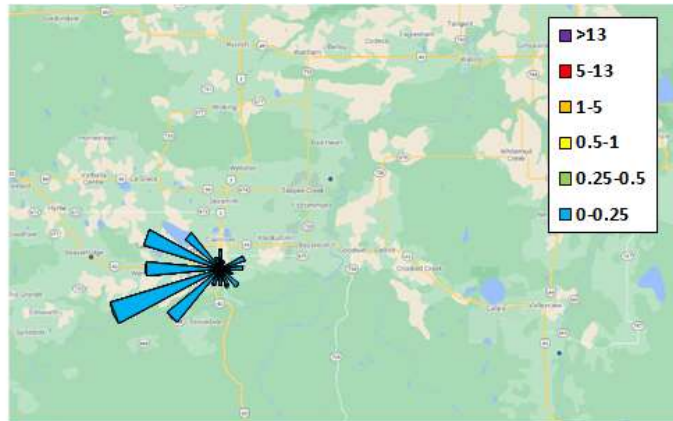
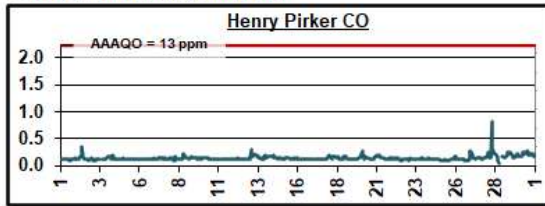

## 9.11 Meteorology Summary

June 2021 Meteorological Summary						
Station	Temp (°C)	RH (%)	SR (W/m <sup>2</sup> )	WS (km/hr)	WD (deg)	WD
Evergreen Park	18.0	52.9	-	4.3	267.9	W
Henry Pirkner	19.1	49.6	230.8	8.1	265	W
Smoky Heights	17.8	-	-	13.2	257	WSW
Beaverlodge	17.5	52.2	-	12.5	273	W
Valleyview	18.0	61.2	-	4.4	280	W
Donnelly	17.9	-	-	12.1	258	WSW
Wembley	17.8	-	-	8.7	290	WNW

Temp (°C) Outside Temperature

RH (%) Relative Humidity

SR (W/m<sup>2</sup>) Solar Radiation

WS (km/hr) Wind Speed

WD (deg) Wind Direction

WD Wind Direction

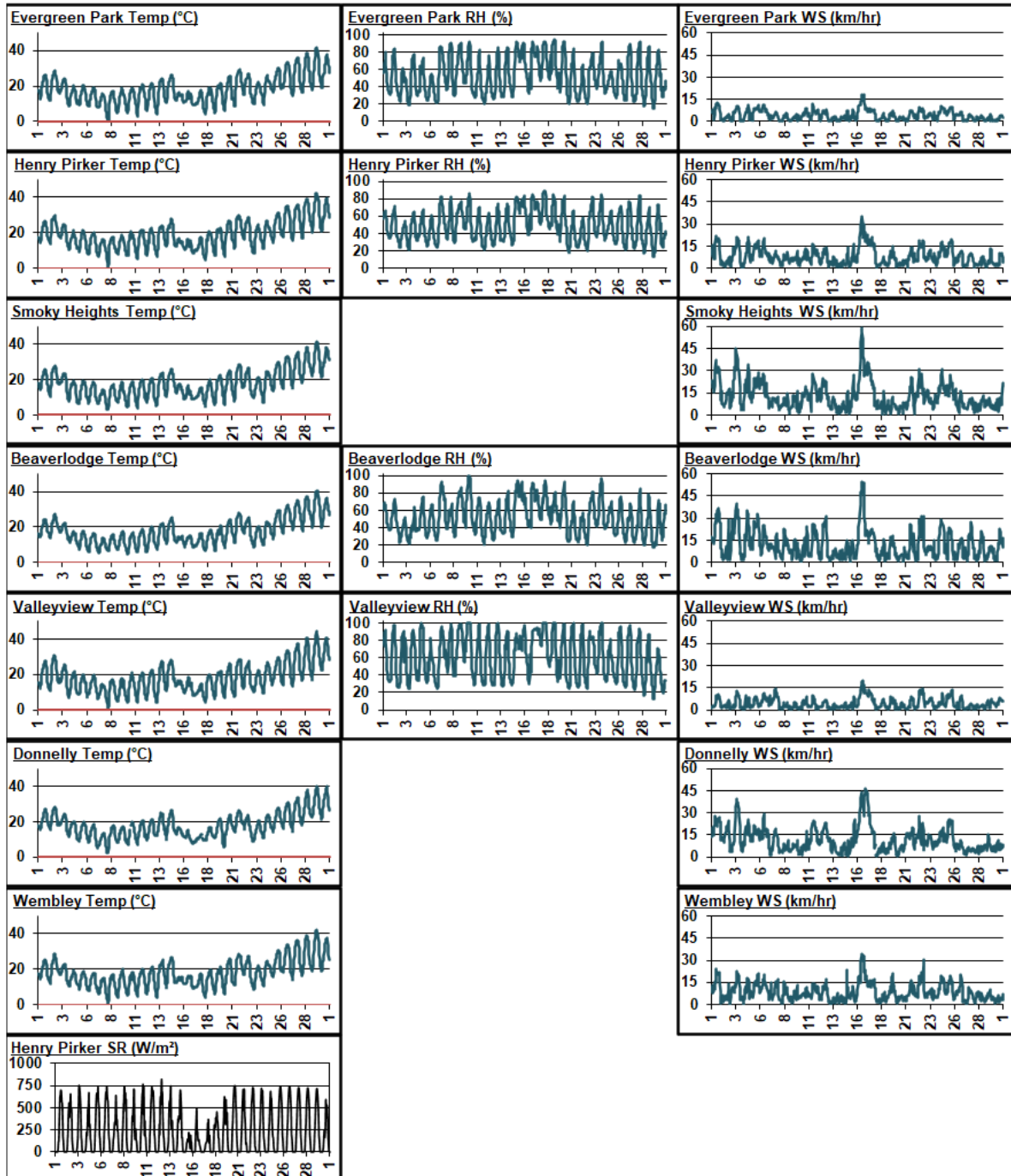

## 10 Passive Monitoring Data

### Peace Airshed Zone Association - PAZA Passive Stations for June 2021

Station Number	Station Name	SO2 ppb	O3 ppb	NO2 ppb	H2S ppb	LSD
<b>Duplicates</b>						
2a	Bay Tree		31.5			
2b	Bay Tree		29.5			
3a	Forth Creek			0.7		
3b	Forth Creek			0.6		
7a	Steeprock Creek	0.1				
7b	Steeprock Creek	0.2				
9a	Spirit River	0.3				
9b	Spirit River	0.3				
25a	Pinto Creek			0.2		
25b	Pinto Creek			0.2		
36a	Guy				0.7	
36b	Guy				0.8	
39a	Clouston Creek			1.2		
39b	Clouston Creek			1.3		
40a	McLennan	0.2				
40b	McLennan	0.6				
44a	Peavine			0.3		
44b	Peavine			0.3		
48a	Deer Mountain	0.2				
48b	Deer Mountain	0.1				
FC4a	Fox Creek 4	0.4			0.1	
FC4b	Fox Creek 4	0.2			0.1	
J3a	Plant	0.3				
J3b	Plant	0.2				
J3a	Bone Yard			0.5	0.1	
J3b	Bone Yard			0.5	0.1	

2	Bay Tree	0.2	31.5	0.5	-	13-16-078-13 W6M
3	Forth Creek	0.2	-	0.6	-	04-13-082-07 W6M
5	Boone Creek	0.2	-	0.4	-	01-23-076-11 W6M
7	Steeprock Creek	0.2	-	0.2	-	09-35-072-13 W6M
9	Spirit River	0.3	-	2.2	-	08-12-079-07 W6M
11	Webber Creek	0.3	-	2.1	-	09-36-074-09 W6M
12	Hythe	0.3	-	1.5	-	14-36-072-11 W6M
14	Sylvester	0.1	-	0.3	-	08-06-069-12 W6M
16	Beaverlodge	0.4	-	0.8	-	15-36-071-10 W6M
17	Poplar	0.5	-	1.9	-	13-06-073-08 W6M
18	Saddle Hills	0.4	-	0.5	-	04-25-074-07 W6M
19	Wanham	0.3	-	0.7	-	16-22-077-03 W6M
20	Shaftesbury	0.2	-	1.2	-	04-03-082-23 W5M
21	Eaglesham	0.2	-	2.8	-	16-21-079-25 W5M
23	Bear Lake	0.4	-	1.7	-	15-31-072-06 W6M
24	Wembley	0.4	-	1.8	-	12-31-070-08 W6M
25	Pinto Creek	0.1	-	0.2	-	04-24-069-11 W6M
26	Flyingshot	0.6	-	0.9	-	15-36-070-07 W6M
27	Grande Prairie I	0.6	-	1.7	-	08-15-071-06 W6M
29	Smoky Heights	0.3	-	1.2	-	04-06-075-02 W6M
32	Gold Creek	0.3	-	1.0	-	06-33-067-05 W6M
34	Puskwaskau	0.1	-	0.3	-	15-35-074-25 W5M
35	Jean Cote	0.3	-	1.3	-	12-35-079-21 W5M
36	Guy	0.2	-	5.9	0.7	03-04-076-22 W5M
37	Crooked Creek	0.2	30.4	0.7	-	16-01-071-26 W5M
39	Clouston Creek	0.3	-	1.2	-	12-01-073-22 W5M
40	McLennan	0.4	-	3.5	-	03-29-077-19 W5M
42	Sunset House	0.2	-	0.3	-	05-32-070-19 W5M
44	Peavine	0.2	-	0.3	-	03-05-079-15 W5M
46	Little Smoky	0.2	-	0.7	-	12-01-065-21 W5M
47	Kinuso	0.3	35.1	0.4	-	12-10-073-10 W5M
48	Deer Mountain	0.2	-	0.1	-	15-22-068-09 W5M
49	Henry Pirker	0.4	-	1.3	-	17-26-071-06 W6M
50	East Prairie	0.2	-	0.1	-	11-13-079-08 W6M
57	Jayar1 Plant	0.3	-	0.6	0.0	06-08-062-03 W6M
58	Jayar2 14-8	0.3	-	1.3	0.1	07-08-062-03 W6M
59	Jayar3 Bone Yard	0.6	-	0.5	0.1	14-08-062-03 W6M
60	Jayar4 7-8 or 8-8 Pad	0.5	-	0.7	0.1	10-08-062-03 W6M
61	Jayar5 Camp	0.3	-	3.4	0.1	11-08-062-03 W6M
G3	Girouxville 3	-	-	-	0.3	14-02-077-23 W5M
G4	Girouxville 4	-	-	-	0.3	04-08-077-22 W5M
FC1	Fox Creek 1	0.3	-	-	0.1	
FC2	Fox Creek 2	0.4	-	-	0.1	
FC3	Fox Creek 3	1.0	-	-	0.1	
FC4	Fox Creek 4	0.3	-	-	0.1	

### Passive Summary for June 2021

Stats	Sulphur Dioxide SO <sub>2</sub>	Ozone O <sub>3</sub>	Nitrogen Dioxide NO <sub>2</sub>	Hydrogen Sulphide H <sub>2</sub> S
	ppb	ppb	ppb	ppb
<b>Passive Summary for June 2021 (PAZA)</b>				
Mean	0.3	32.4	1.2	0.2
Standard Deviation	0.1	2.5	1.2	0.2
Minimum	0.1	30.4	0.1	0.0
	Sylvester (#14)	Crooked Creek (#37)	East Prairie (#50)	Jayar1 Plant (#57)
Maximum	0.6	35.1	5.9	0.7
	Grande Prairie I (#27)	Kinuso (#47)	Guy (#36)	Guy (#36)
<b>Continuous and Passive Monitoring Comparison</b>				
PAZA Beaverlodge Station	0.3	30.3	17.6	-
Beaverlodge Passive (#16)	0.4	-	0.8	-
PAZA Henry Pirker Station	0.4	29.4	25.0	0.2
Henry Pirker passive (#49)	0.4	-	1.3	-

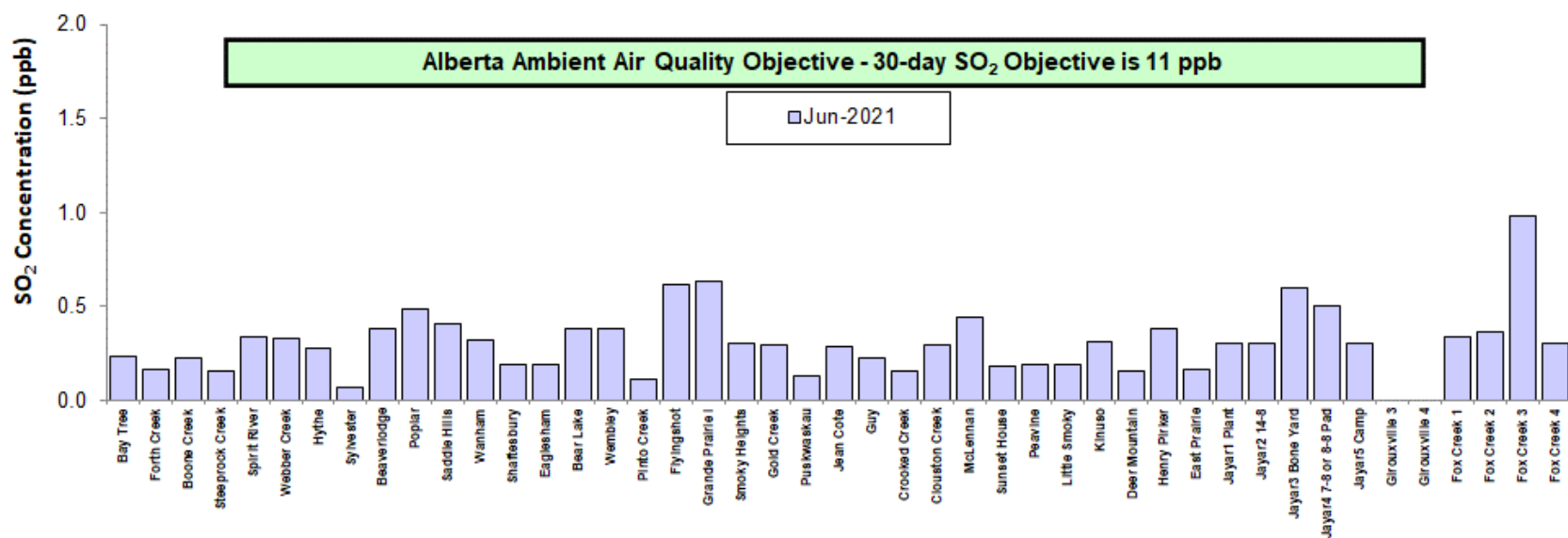
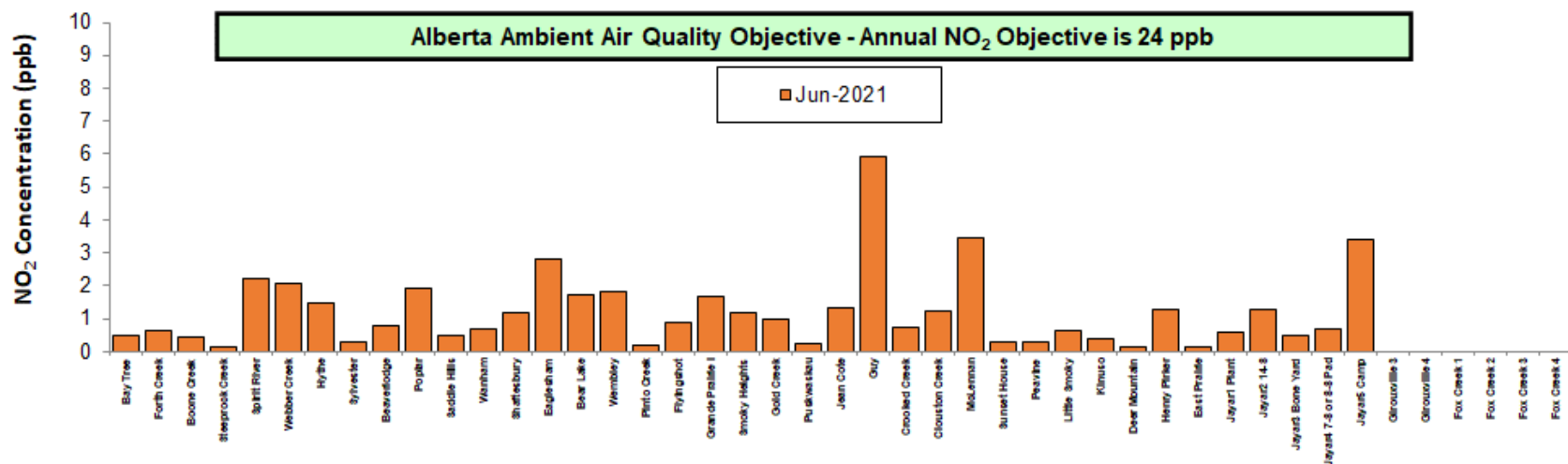

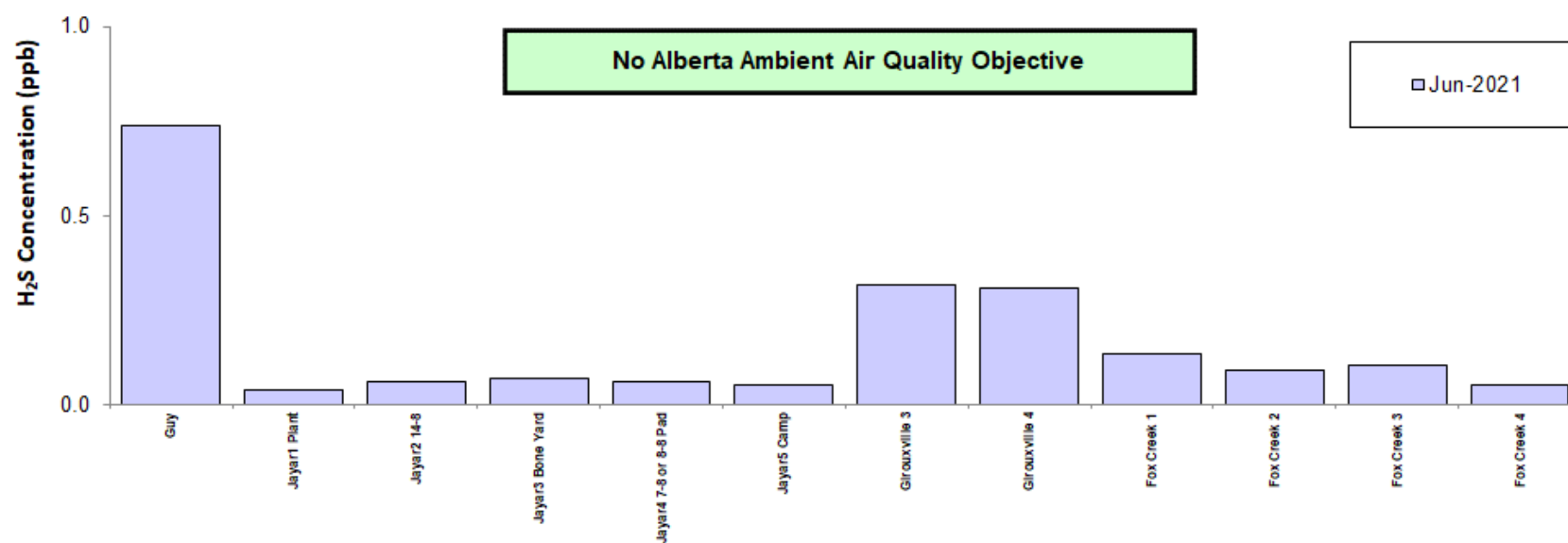
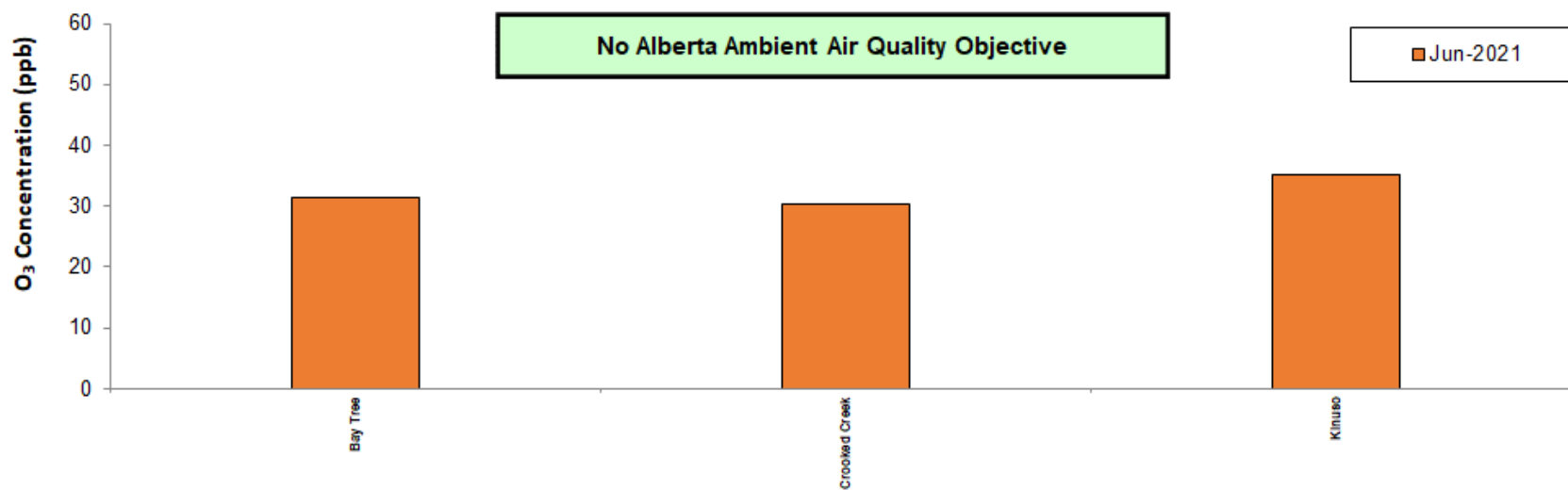







# NO<sub>2</sub> Monthly Average (units in ppb)

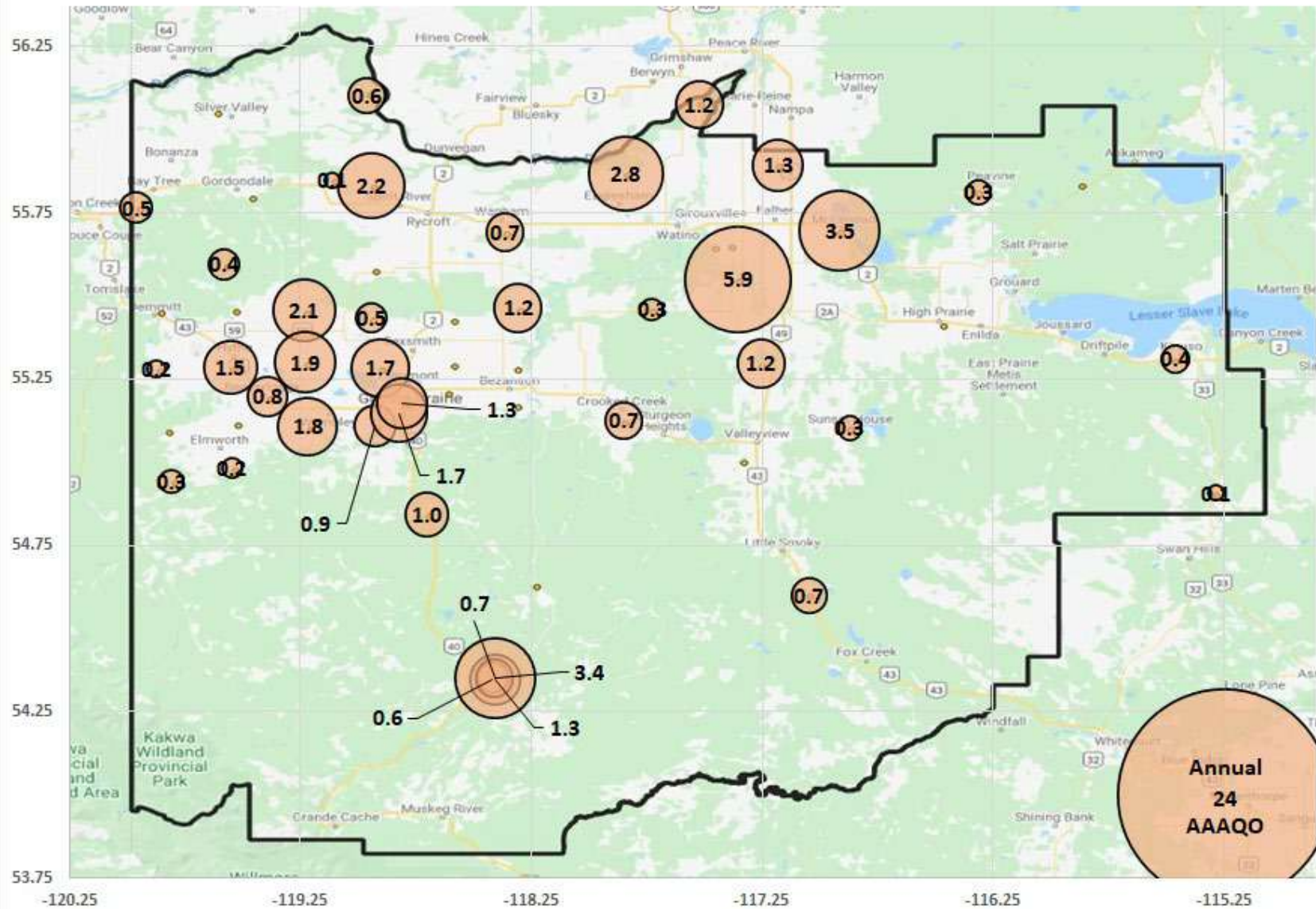

**O<sub>3</sub> Monthly Average (units in ppb)**

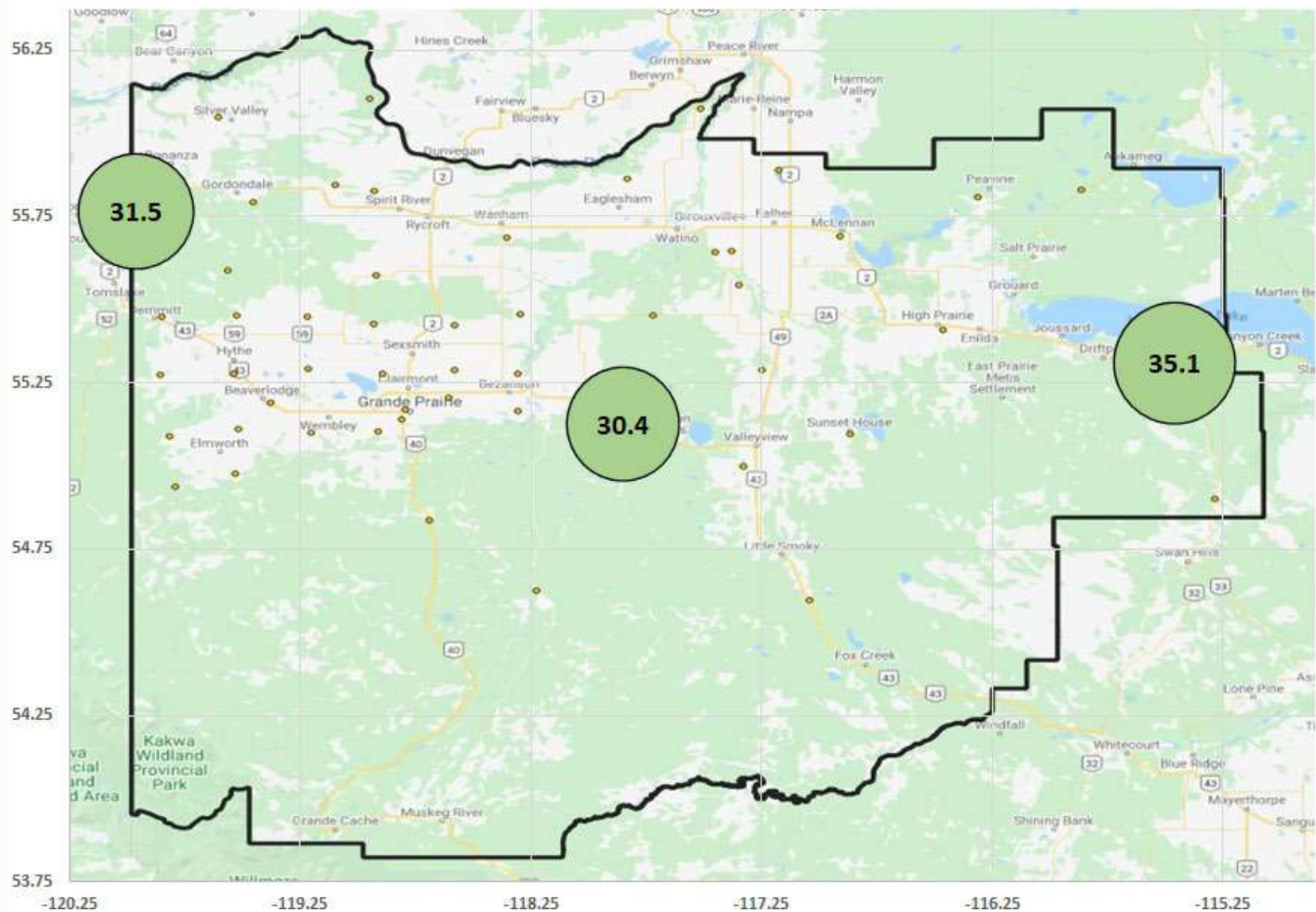



H<sub>2</sub>S Monthly Average (units in ppb)

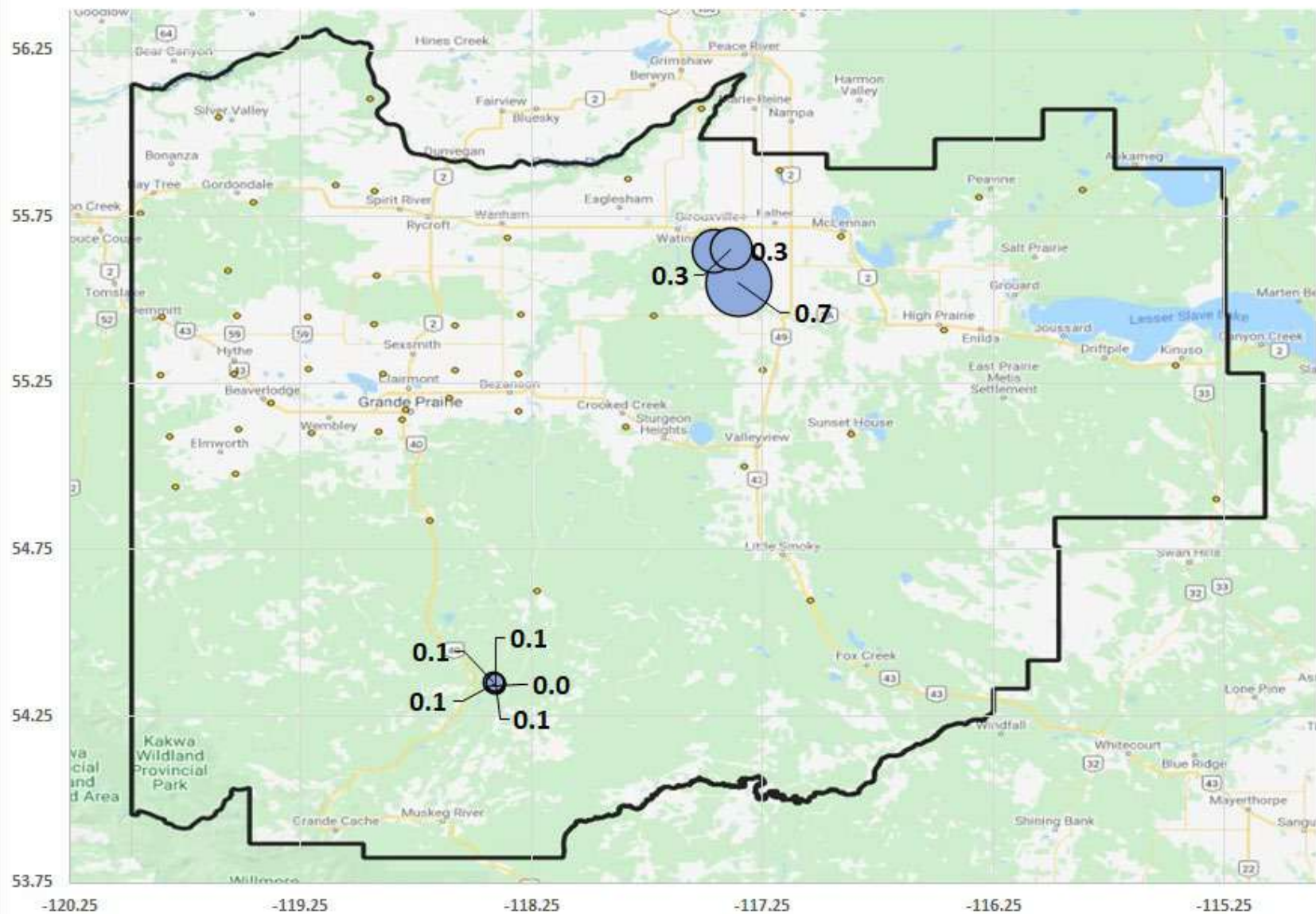

## End of Report



# Peace Airshed Zone Association

## Ambient Air Monitoring Report

June 2021