



# **Peace Airshed Zone Association**

## **Ambient Air Monitoring Network Summary**

### **Ambient Air Quality Monitoring Program**

#### **Monthly Report**

**December 2022**

January 31, 2023

**Alberta Environment and Parks**

11th Floor, Oxbridge Place  
9820-106 Street  
Edmonton Alberta T5K 2J6

Subject: **Peace Airshed Zone Association (PAZA)**  
**December 2022 Ambient Air Quality Monitoring Report**

---

Please find enclosed the PAZA Ambient Air Quality Monitoring Network Report for the month of December 2022.

The representative of the Person Responsible for this monitoring program is:

Mandeep Dhaliwal, B.Sc., P.Chem.  
Program Manager  
Box 21135  
Grande Prairie, Alberta T8V 6W7  
Email: [Mandeep@paza.ca](mailto:Mandeep@paza.ca)  
Phone: 403-608-9697

This report was prepared by Dr. Kevin McCullum, P.Eng., and reviewed by Mandeep Dhaliwal.

PAZA has retained the services of WSP Canada Inc. to conduct continuous ambient monitoring and Dr. Kevin McCullum, P.Eng. to provide data validation and reporting.

This report is submitted by PAZA on behalf of the industrial member companies to satisfy the requirements of the facility Operating Approvals listed in Table A

The monthly summary report includes the operational summaries and hourly continuous monitoring and monthly passive results. The Milner station is being reported under the PAZA Monthly report.

**Continuous Monitoring:**

Eight (8) Stations including Henry Pirker (Grande Prairie), Dunes, Smoky Heights, Beaverlodge, Valleyview, Donnelly, Poplar-Portable and Milner.  
Detailed Summaries are included in the report

**Calibration and Data Submission:**

Monthly report, hourly data and calibration reports for December 2022 were submitted to the ETS data system.

**Table A. PAZA members with Facility Operating Approvals**

<b>Company</b>	<b>Facility</b>	<b>LSD</b>	<b>EPEA Approval No.</b>
Advantage Oil & Gas Ltd.	Glacier	05-02-076-13-W6	00262479-00-00
Alberta Power (2000) Ltd. (an ATCO company)	Sturgeon	SW-06-069-21-W5	00010283-02-02
ATCO Power Canada	Poplar Hill	11-19-073-08-W6	00067774-01-01
ATCO Power Canada	Valleyview	SW-06-069-21-W5	00147709-01-01
AltaGas Ltd.	Pouce Coupe	03-03-081-13-W6	00247673-00-00
	Ante Creek	02-26-068-25-W5	00266694-00-00
	Gordondale	02-26-068-25-W5	00287474-00-00
Apache Canada Ltd.	House Mountain	01-08-070-10-W5	00010137-02-02
Birchcliff Energy Ltd.	Pouce Coupe	03-22-078-12-W6	00252529-00-00
Canadian Natural Resources Limited	Bonanza	11-25-081-11-W6	00000029-01-00
	Progress/Gordondale	01-01-077-10-W6	00010036-02-00
	Gold Creek	13-26-067-05-W6	00010446-02-00
	Teepee Creek	SE-2-074-04-W6	00001635-02-00
	Sturgeon/Valleyview	02-02-069-22-W5	00001633-02-00
Canfor Forest Products	Grande Prairie	SW-23-071-06-W6	00152645-01-00
Conocophillips Canada Energy Partnership	Wembley	06-19-073-08-W6	00000212-01-00
Encana Corporation	Sexsmith	04-08-075-07-W6	00010002-01-00
Enerplus Resources	Pouce Coupe	SW-06-069-21-W5	00001464-02-03
Exshaw Oil Corporation	Spirit River	03-10-077-07-W6	00344521-00-00
Grande Prairie Generation Inc.	Northern Prairie Power Project	04-19-073-08-W6	00238762-00-00
Inception Exploration Ltd.	Gold Creek	03-26-069-05-W6	00335317-00-02
KANATA Energy Group Ltd.	Valhalla	13-21-076-09-W6	00017620-02-02
Long Run Exploration	Eaglesham	01-25-076-01-W6	00241532-00-00
	Kakut	14-12-075-03-W6	00248469-00-00
	Donnelly	06-01-077-21-W5	00000087-02-00
	Puskwaskau	03-26-074-01-W6	00017524-01-00
Longview Oil Corp.	Sunset House	06-22-070-20-W5	00138884-01-00
Milner Power Limited Partnership	H.R. Milner thermal electric power plant	SE-15-058-08-W6	00009814-03-03
NorthRiver Midstream Inc.	Fourth Creek	16-11-082-09-W6	00000263-01-00
	Gordondale	11-26-079-09-W6	00011495-01-01
	Pouce Coupe/Bonanza	03-23-080-13-W6	00070203-01-01
Penn West Petroleum Ltd.	Tangent	13-29-080-23-W5	00001746-02-00
	Pouce Coupe	16-07-078-11-W6	00000614-01-00
Petrus Resources	Rycroft	08-25-077-06-W6	00011351-02-00
	Spirit River	08-34-077-06-W6	00011096-02-00
Strathcona Resources Ltd.	Jayar Sour Gas Processing Plant	06-08-062-03 W6	03612040-00-00
Suncor Energy Inc.	Progress	07-22-078-09-W6	00011428-02-00
Tidewater Midstream and Infrastructure Ltd.	Pipestone Sour Gas Plant	NW-35-70-9 W6	00403309-00-00
Veresen Energy	Hythe Brainard	11-18-074-12-W6	00010910-02-00
Weyerhaeuser Canada	Grande Prairie Pulp and Wood Plant	01-14-070-05-W6	00000113-02-00

### Concentrations in excess of the Clean Air (Maximum Levels) Regulation:

The follow is a summary of the concentrations in exceedance of AAAQG and AAAQO:

1-hr readings above the PM<sub>2.5</sub> AAAQG (80 µg/m<sup>3</sup>) was recorded as:

Reference Number	Site	Date	From MST	To MST	Hour average (µg/m <sup>3</sup> )	WS km/hr	WD degrees
408074	Milner	2022-12-26	21:00	22:00	100.7	1.0	340
408091	Milner	2022-12-27	04:00	05:00	83.8	0.6	269
408091	Milner	2022-12-27	08:00	09:00	101.7	1.0	250
408091	Milner	2022-12-27	09:00	10:00	89.4	0.7	275
408114	Milner	2022-12-28	14:00	15:00	108.5	3.9	245
408150	Milner	2022-12-29	06:00	07:00	117.3	0.5	23
408150	Milner	2022-12-29	10:00	11:00	98.6	1.0	264
408197	Henry Pirker	2022-12-31	22:00	23:00	86.3	3.0	298

24-hr readings above the daily PM<sub>2.5</sub> AAAQO (29 µg/m<sup>3</sup>) as:

Reference Number	Site	Date	Day average (µg/m <sup>3</sup> )	WS km/hr	WD degrees
408197	Milner	2022-12-29	33.4	0.8	286

### Operational times less than 90 percent:

Due to extreme cold conditions in December the following had less than 90%:

Smokey Heights PM<sub>2.5</sub>, 87.8%, reference 408011

Beaverlodge PM<sub>2.5</sub>, 85.4%, reference 408009

Dunes PM<sub>2.5</sub>, was reported (reference 408010), but uptime remained >90%, at 93.4%

Poplar CH<sub>4</sub>/NMHC (under THC 55i) was removed Dec 12, but THC remained >90%

### Air Incidents

None were reported

### Deviations from Authorized Monitoring Methods

None were reported

### Passive Monitoring

- 49 Stations throughout the PAZA zone
  - Passive sample analyses were performed by Bureau Veritas Laboratories
- There were 15 duplicates sampled in the month of December.
  - The duplicate H<sub>2</sub>S at Girouxville 4 was not collected due to site being inaccessible.
- Six SO<sub>2</sub> duplicates located at High Prairie, Bay Tree, Duvernay 3, Peavine, Jayar1 Plant, Milner Wanyandie; RPD ranging from 0% to 67% (one fail at Wanyandie: 0.1, 0.2)
- One O<sub>3</sub> duplicate located at Kinuso; RPD 13% (no fails)
- Six NO<sub>2</sub> duplicates at Sylvester, Clairmont Lake, Gordondale, Wanham, Jayar2 14-8, Milner Bridge; RPD ranging from 9% to 38% (no fails)
- Three H<sub>2</sub>S duplicates, Girouxville 4, Duvernay 3, Jayar5 Camp; RPD 6% to 9% (no fails)
  - The duplicate at Girouxville 4 was not collected with field note recorded as, "Unable to access station because road is not plowed out."
- There were no exceedances of the AAAQOs for all monitored parameters at any of the passive monitoring stations during this month.

### Dustfall Monitoring

- Five Stations collected Total Dustfall and Fixed Dustfall
- There was one duplicate sampled collected for each in the month of December
  - RPD ranged from 36% to 55%
  - The fixed dustfall at Powerline failed, with a reading of 5.7 mg/100cm<sup>2</sup>/30day and 10.0 mg/100cm<sup>2</sup>/30day
- Total dustfall ranged from 2.8 to 124.4 mg/100cm<sup>2</sup>/30day
- There were no readings above the AAAQG during the month

I certify that I have reviewed and verified this report and that the information is complete, accurate and representative of the monitoring results, reporting timeframe and the specified analysis, summarization and reporting requirements.



Mandeep Dhaliwal, B.Sc., P.Chem.  
Program Manager

## TABLE OF CONTENTS

1	DECEMBER MONTHLY STATION SUMMARIES .....	2
1.1	Beaverlodge Air Monitoring Station .....	2
1.2	Dunes Air Monitoring Station .....	2
1.3	Grande Prairie - Henry Pirker Air Monitoring Station.....	3
1.4	Smoky Heights Air Monitoring Station .....	3
1.5	Valleyview Air Monitoring Station .....	4
1.6	Donnelly Air Monitoring Station .....	4
1.7	Poplar Air Monitoring Station .....	4
1.8	Milner Air Monitoring Station.....	5
2	BEAVERLODGE CHARTS.....	6
3	DUNES CHARTS .....	16
4	GRANDE PRAIRIE - HENRY PIRKER CHARTS.....	24
5	SMOKY HEIGHTS CHARTS.....	38
6	VALLEYVIEW CHARTS .....	45
7	DONNELLY CHARTS .....	52
8	POPLAR (PORTABLE) CHARTS.....	58
9	MILNER CHARTS.....	70
10	CONCENTRATION SUMMARIES AND ROSES FOR PAZA .....	76
10.1	Air Quality Health Index (AQHI) Plots .....	77
10.2	Wind Roses .....	78
10.3	Carbon Monoxide (CO) Plots .....	78
10.4	Sulphur Dioxide (SO <sub>2</sub> ) Plots.....	79
10.5	Nitrogen Dioxide (NO <sub>2</sub> ) Plots .....	80
10.6	Ozone (O <sub>3</sub> ) Plots.....	81
10.7	Fine Particulate Matter (PM <sub>2.5</sub> ) Plots.....	82
10.8	Hydrogen Sulphide (H <sub>2</sub> S) Plots.....	83
10.9	Total Reduced Sulphur (TRS) Plots.....	84
10.10	Total Hydrocarbon (THC) Plots .....	85
10.11	Meteorology Summary .....	86
11	PASSIVE MONITORING DATA.....	87
12	DUSTFALL MONITORING DATA .....	97
13	END OF REPORT .....	98



## PAZA Continuous Monitoring Station Locations

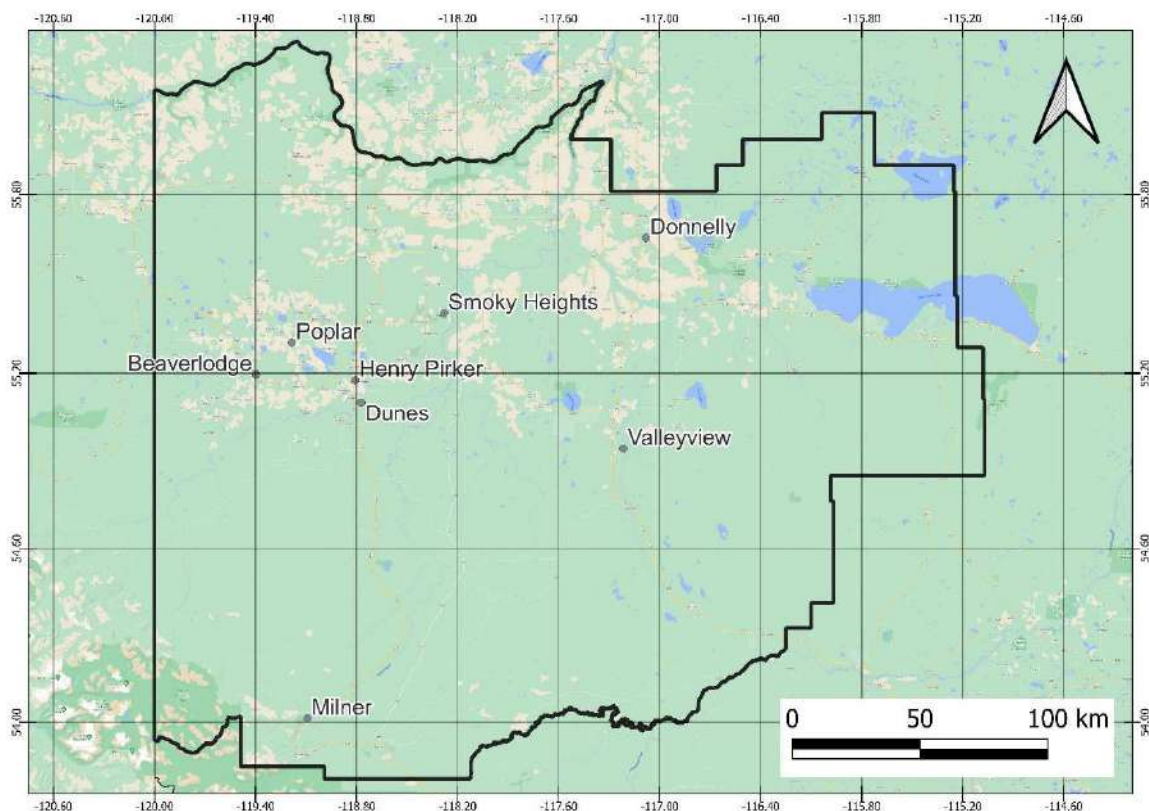

## PAZA Passive Monitoring Station Locations

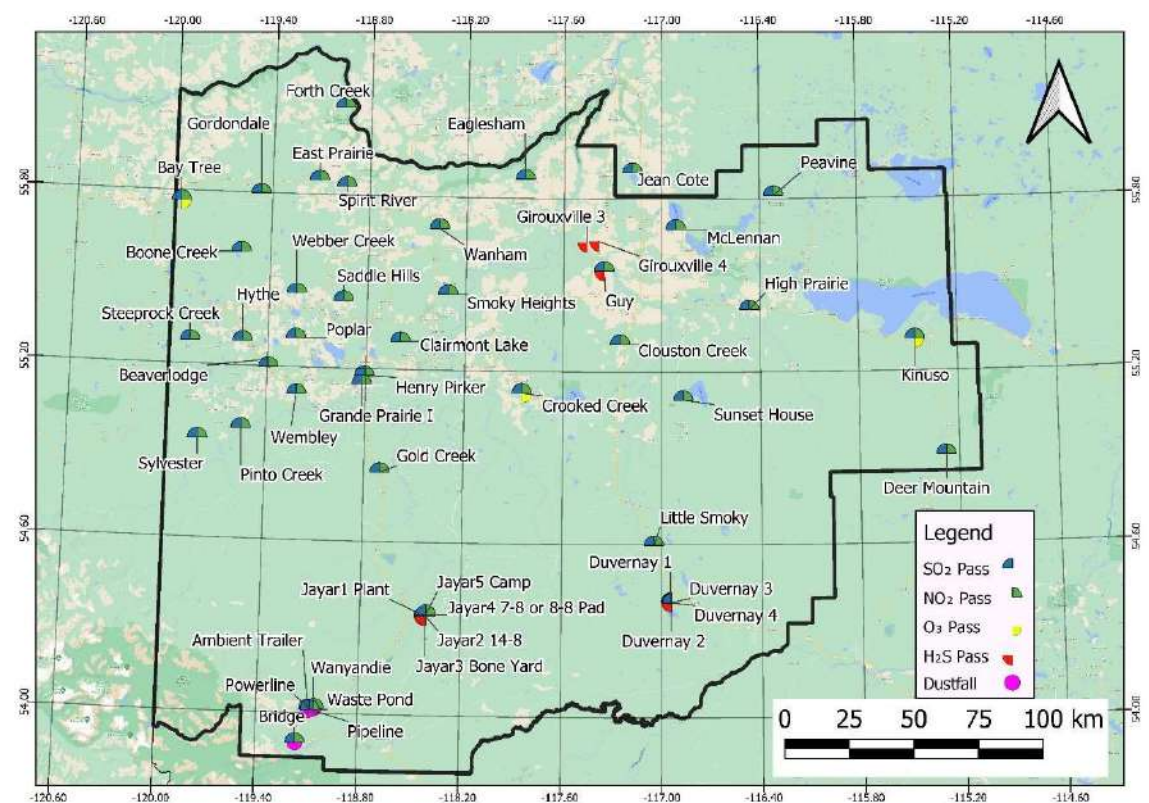





## 1.3 Grande Prairie - Henry Pirker Air Monitoring Station

PAZA - December 2022 Henry Pirker Station Report

December 2022 Hourly Data and Report															
Parameter	December			Operational	Max	1-hour		8-hour / 24-hour			Exceedance				Calibration
	Average	Minimum	Valid			Objective	Max Day and Time	Max	Objective	Max Day	1hr	8hr	24hr	30d	Date
NO (ppb)	20.3	0.0	95.0%	100.0%	181.1	-	Dec-15 21:00	51.8	-	Dec-09	-	-	-	-	Dec 01, 2022
NO <sub>2</sub> (ppb)	20.1	1.3	95.0%	100.0%	62.9	159	Dec-16 10:00	35.6	-	Dec-09	0	-	-	-	Dec 01, 2022
NO <sub>x</sub> (ppb)	40.7	1.6	95.0%	100.0%	238.6	-	Dec-15 21:00	87.8	-	Dec-09	-	-	-	-	Dec 01, 2022
O <sub>3</sub> (ppb)	12.0	0.0	95.0%	100.0%	35.3	76	Dec-04 04:00	31.7	-	Dec-04	0	-	-	-	Dec 02, 2022
PM <sub>2.5</sub> (µg/m <sup>3</sup> )	9.6	0.6	99.9%	100.0%	86.3	80	Dec-31 23:00	18.4	29	Dec-31	1	-	0	-	Dec 05, 2022
SO <sub>2</sub> (ppb)	0.9	0.0	95.3%	100.0%	18.3	172	Dec-21 15:00	3.4	48	Dec-21	0	-	0	0	Dec 01, 2022
H <sub>2</sub> S (ppb)	0.5	0.0	95.3%	100.0%	2.3	10	Dec-31 23:00	1.3	3	Dec-30	0	-	0	-	Dec 05, 2022
CH <sub>4</sub> (ppm)	2.4	2.0	95.0%	100.0%	7.8	-	Dec-09 22:00	3.0	-	Dec-22	-	-	-	-	Dec 02, 2022
THC (ppm)	2.5	2.0	95.0%	100.0%	8.7	-	Dec-09 22:00	3.5	-	Dec-31	-	-	-	-	Dec 02, 2022
NMHC (ppm)	0.1	0.0	95.0%	100.0%	0.9	-	Dec-09 22:00	0.6	-	Dec-31	-	-	-	-	Dec 02, 2022
CO (ppm)	0.3	0.1	95.3%	100.0%	2.3	13	Dec-16 09:00	0.6	5	Dec-09	0	0	-	-	Dec 02, 2022
	Average	Minimum	Valid	Operational	Maximum										
Temp (°C)	-17.8	-39.6	100.0%	100.0%	3.3	Note: Valid hours must be greater than 75% Operational hours must be greater than 90%									
RH (%)	65.4	42.7	100.0%	100.0%	81.2										
SR (W/m <sup>2</sup> )	12.3	0.0	100.0%	100.0%	186.3										
WS (km/hr)	4.9	0.1	98.1%	98.1%	25.0										
WD (deg)	297	0.4	98.1%	98.1%	359.5										
Average Wind Direction										297 WNW					

### Update Summary:

Parameter	Make	Model	Equipment summary
NO/NO <sub>2</sub> /NO <sub>x</sub>	Thermo	42IQ	No Operational issues noted
O <sub>3</sub>	TECO	49I	No Operational issues noted
PM <sub>2.5</sub>	API	T640	No Operational issues noted; one reading above the AAAQG, Dec 31
SO <sub>2</sub>	TEI	43I-TLE	No Operational issues noted
H <sub>2</sub> S	TEI	450I	No Operational issues noted
THC/CH <sub>4</sub> /NMHC	TEI	55I	No Operational issues noted
CO	TEI	48I-TLE	No Operational issues noted
Met Equip	MetOne	50.5	Dec 20-22 several periods of winds effected by extreme cold; 14hrs removed

## 1.4 Smoky Heights Air Monitoring Station

PAZA - December 2022 Smoky Heights Station Report

December 2022 Summary Report															
Parameter	December			Operational	Max	1-hour		24-hour			Exceedance				Calibration Date
	Average	Minimum	Valid			Objective	Max Day and Time	Max	Objective	Max Day	1hr	8hr	24hr	30d	
PM <sub>2.5</sub> (µg/m³)	5.3	0.0	87.1%	87.8%	33.3	80	Dec-13 01:00	15.3	29	Dec-13	0	-	0	-	Dec 12, 2022
SO <sub>2</sub> (ppb)	0.6	0.0	95.3%	100.0%	8.0	172	Dec-02 17:00	1.8	48	Dec-02	0	-	0	0	Dec 12, 2022
TRS (ppb)	0.3	0.0	95.3%	100.0%	1.9	-	Dec-30 15:00	0.8	-	Dec-30	-	-	-	-	Dec 12, 2022
	Average	Minimum	Valid	Operational	Maximum	<div>Note: Valid hours must be greater than 75% Operational hours must be greater than 90%</div> <div>Average Wind Direction276WNW</div>									
Temp (°C)	-18.9	-43.1	100.0%	100.0%	-0.9										
WS (km/hr)	9.9	0.3	100.0%	100.0%	43.0										
WD (deg)	276	0.8	100.0%	100.0%	358.8										

### Update Summary:

Parameter	Make	Model	Equipment summary
PM <sub>2.5</sub>	Sharp	5030	Dec 10 frozen Sharp (8hrs, 1hr maintenance); Dec 19-23 frozen Sharp (82 hrs removed), <90% uptime
SO <sub>2</sub>	TECO	43I	No Operational issues noted
TRS	TEI	43I APSAA	No Operational issues noted
Met Equip	MetOne	50.5	No Operational issues noted

## 1.5 Valleyview Air Monitoring Station

PAZA - December 2022 Valleyview Station Report

AZR - December 2022 Valleyview Station Report															
December					1-hour			24-hour			Exceedance				Calibration
Parameter	Average	Minimum	Valid	Operational	Max	Objective	Max Day and Time	Max	Objective	Max Day	1hr	8hr	24hr	30d	Date
SO <sub>2</sub> (ppb)	0.2	0.0	95.3%	100.0%	3.5	172	Dec-07 01:00	0.6	48	Dec-28	0	-	0	0	Dec 19, 2022
H <sub>2</sub> S (ppb)	0.2	0.0	91.0%	95.7%	1.0	10	Dec-30 01:00	0.5	3	Dec-30	0	-	0	-	Dec 19, 2022
Average					Minimum	Valid	Operational	Maximum							
Temp (°C)	-18.8	-44.1	100.0%	100.0%	-0.5	<div>Note: Valid hours must be greater than 75% Operational hours must be greater than 90%</div>									
RH (%)	78.7	44.9	100.0%	100.0%	94.0										
WS (km/hr)	3.1	0.0	100.0%	100.0%	15.1										
WD (deg)	277	0.7	100.0%	100.0%	359.9										
Average Wind Direction									277	NW					

### Update Summary:

Parameter	Make	Model	Equipment summary
SO <sub>2</sub>	TEI	43I-APSCB	No Operational issues noted
H <sub>2</sub> S	TEI	450I-APHAA / 43C	Due to elevated span, resulted in removal of 450I with 43C, 14hrs maintenance and 18hrs removed
Met Equip	RMYoung	RMY86004	No Operational issues noted

## 1.6 Donnelly Air Monitoring Station

PAZA - December 2022 Donnelly Station Report

A2A - December 2022 Dornier Station Report															
Parameter	December			Operational	Max	1-hour		24-hour			Exceedance				Calibration
	Average	Minimum	Valid			Objective	Max Day and Time	Max	Objective	Max Day	1hr	8hr	24hr	30d	Date
SO <sub>2</sub> (ppb)	0.3	0.0	94.9%	99.6%	11.2	172	Dec-14 15:00	1.8	48	Dec-14	0	-	0	0	Dec 16, 2022
H <sub>2</sub> S (ppb)	0.1	0.0	94.9%	99.6%	0.4	10	Dec-13 11:00	0.2	3	Dec-28	0	-	0	-	Dec 16, 2022
	Average	Minimum	Valid	Operational	Maximum										
Temp (°C)	-18.1	-38.9	99.6%	99.6%	-1.4	<div>Note: Valid hours must be greater than 75%</div> <div>Operational hours must be greater than 90%</div>									
WS (km/hr)	7.7	0.0	99.6%	99.6%	22.8										
WD (deg)	222	0.0	99.6%	99.6%	359.9										
Average Wind Direction										222	SW				

### Update Summary:

Parameter	Make	Model	Equipment summary
SO <sub>2</sub>	Teco	43I	Dec 6 power failure (3hrs)
H <sub>2</sub> S	Thermo	45C	Dec 6 power failure (3hrs)
Met Equip	RMYoung	5103	Dec 6 power failure (3hrs)

## 1.7 Poplar Air Monitoring Station

PAZA - December 2022 Poplar Station Report

AER - December 2022 Copal Station Report															
December				Operational	1-hour			24-hour			Exceedance				Calibration
Parameter	Average	Minimum	Valid		Max	Objective	Max Day and Time	Max	Objective	Max Day	1hr	8hr	24hr	30d	Date
NO (ppb)	2.2	0.0	94.6%	100.0%	23.9	-	Dec-29 13:00	8.9	-	Dec-29	-	-	-	-	Dec 14, 2022
NO <sub>2</sub> (ppb)	8.6	0.0	94.6%	100.0%	29.8	159	Dec-12 22:00	18.8	-	Dec-30	0	-	-	-	Dec 14, 2022
NO <sub>x</sub> (ppb)	10.9	0.0	94.6%	100.0%	48.8	-	Dec-29 17:00	26.6	-	Dec-29	-	-	-	-	Dec 14, 2022
O <sub>3</sub> (ppb)	19.9	0.2	95.3%	100.0%	39.5	76	Dec-04 02:00	36.8	-	Dec-04	0	-	-	-	Dec 14, 2022
PM <sub>2.5</sub> (µg/m³)	3.2	0.0	99.5%	99.7%	25.3	80	Dec-22 15:00	9.3	29	Dec-28	0	-	0	-	Dec 13, 2022
SO <sub>2</sub> (ppb)	1.4	0.0	95.0%	100.0%	7.4	172	Dec-02 14:00	3.4	48	Dec-22	0	-	0	0	Dec 14, 2022
TRS (ppb)	0.7	0.1	95.3%	100.0%	7.7	-	Dec-28 21:00	1.8	-	Dec-21	-	-	-	-	Dec 13, 2022
CH <sub>4</sub> (ppm)	removed Dec 12														
THC (ppm)	2.6	1.9	91.4%	96.2%	8.4	-	Dec-22 00:00	4.1	-	Dec-22	-	-	-	-	Dec 12, 2022
NMHC (ppm)	removed Dec 12														
	Average	Minimum	Valid	Operational	Maximum										
Temp (°C)	-18.8	-40.7	100.0%	100.0%	1.9	<div>Note: Valid hours must be greater than 75%</div> <div>Operational hours must be greater than 90%</div>									
WS (km/hr)	9.8	0.1	98.3%	98.3%	43.9										
WD (deg)	302	0.1	98.3%	98.3%	359.3										
Average Wind Direction										302	WNW				

### Update Summary:

Parameter	Make	Model	Equipment summary
NO/NO <sub>2</sub> /NO <sub>x</sub>	TEI	42I	No Operational issues noted
O <sub>3</sub>	TEI	49I	No Operational issues noted
PM <sub>2.5</sub>	Thermo	TEOM AB	Periods of data in negative drift (1hr removed); Dec 22 maintenance to replace filter (1hr)
SO <sub>2</sub>	TEI	43I	No Operational issues noted
TRS	TEI	43I	No Operational issues noted
THC	TEI	55I / 51I-LT	Dec 12 removed 55I, 51I-LT installed Dec 13; THC (17hrs no service, 11hrs maint.); CH <sub>4</sub> , NMHC not in service
Met Equip	MetOne	50.5	Dec 27 + Dec 31, frozen wind head (13hrs removed)

## 1.8 Milner Air Monitoring Station

PAZA - December 2022 Milner Station Report

January - December 2022 Annual Station Report															
December					1-hour			24-hour			Exceedance				Calibration
Parameter	Average	Minimum	Valid	Operational	Max	Objective	Max Day and Time	Max	Objective	Max Day	1hr	8hr	24hr	30d	Date
NO (ppb)	3.6	0.0	95.0%	100.0%	51.1	-	Dec-02 00:00	14.4	-	Dec-25	-	-	-	-	Dec 15, 2022
NO <sub>2</sub> (ppb)	8.9	0.1	95.0%	100.0%	38.3	159	Dec-23 02:00	19.2	-	Dec-23	0	-	-	-	Dec 15, 2022
NO <sub>x</sub> (ppb)	12.5	0.0	95.0%	100.0%	80.2	-	Dec-23 02:00	28.4	-	Dec-19	-	-	-	-	Dec 15, 2022
PM <sub>2.5</sub> (µg/m³)	6.7	0.0	99.1%	99.2%	117.3	80	Dec-29 07:00	30.6	29	Dec-29	7	-	1	-	Dec 15, 2022
	Average	Minimum	Valid	Operational	Maximum										
WS (km/hr)	6.0	0.0	100.0%	100.0%	35.3										
WD (deg)	273	2.1	100.0%	100.0%	359.5										
<div>Note: Valid hours must be greater than 75% Operational hours must be greater than 90%</div>															
Average Wind Direction									273 W						

### Update Summary:

Parameter	Make	Model	Equipment summary
NO/NO <sub>2</sub> /NO <sub>x</sub>	Thermo	42i	No Operational issues noted
PM <sub>2.5</sub>	TEOM	AB	Excessive drifting removed (6hrs); 7hrs >AAAQG; Dec 29>AAAQO
Met Equip	MetOne	50.5	No Operational issues noted

## 2 Beaverlodge Charts

The following pages include the charts and histograms for Beaverlodge Station



December 2022 Hourly Concentration Readings of SO<sub>2</sub> (in ppb) at Beaverlodge

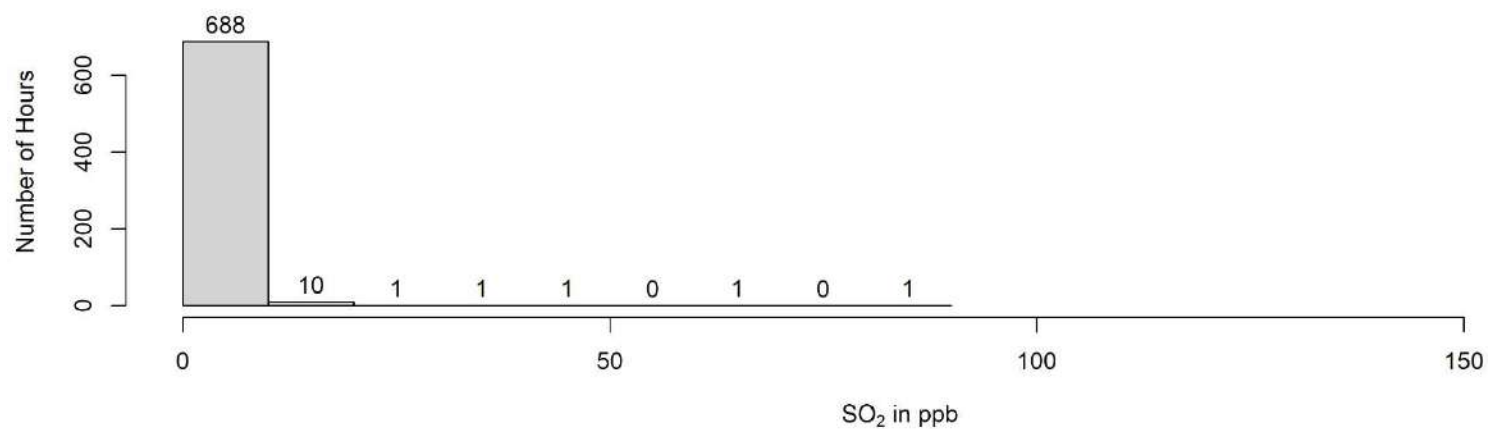
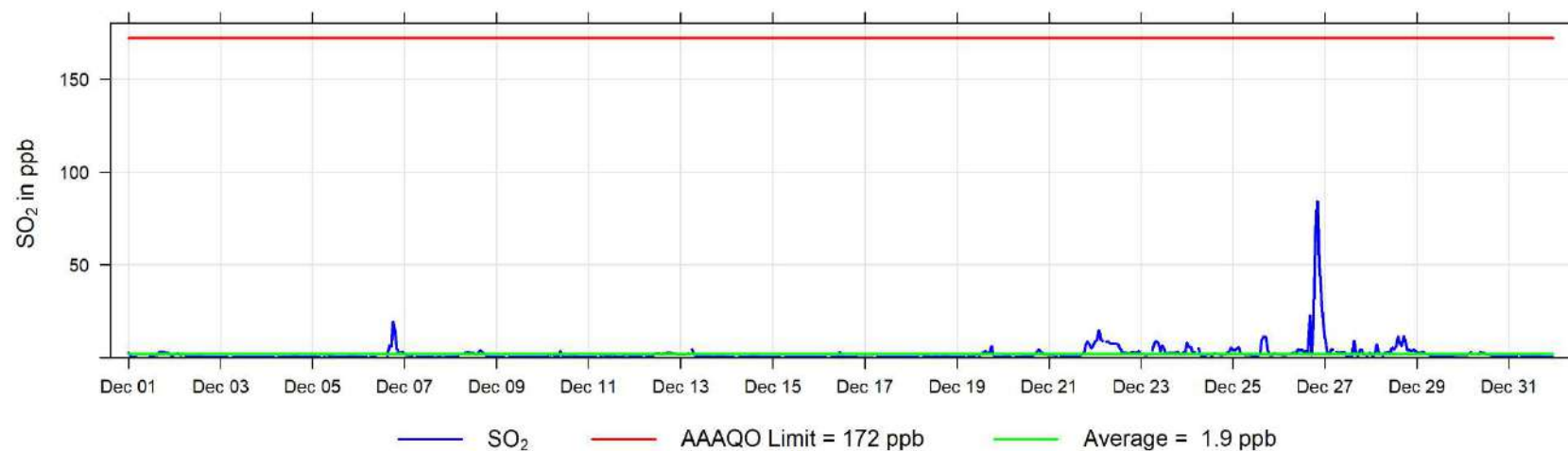

December 2022 Hourly Concentration Readings of NO (in ppb) at Beaverlodge

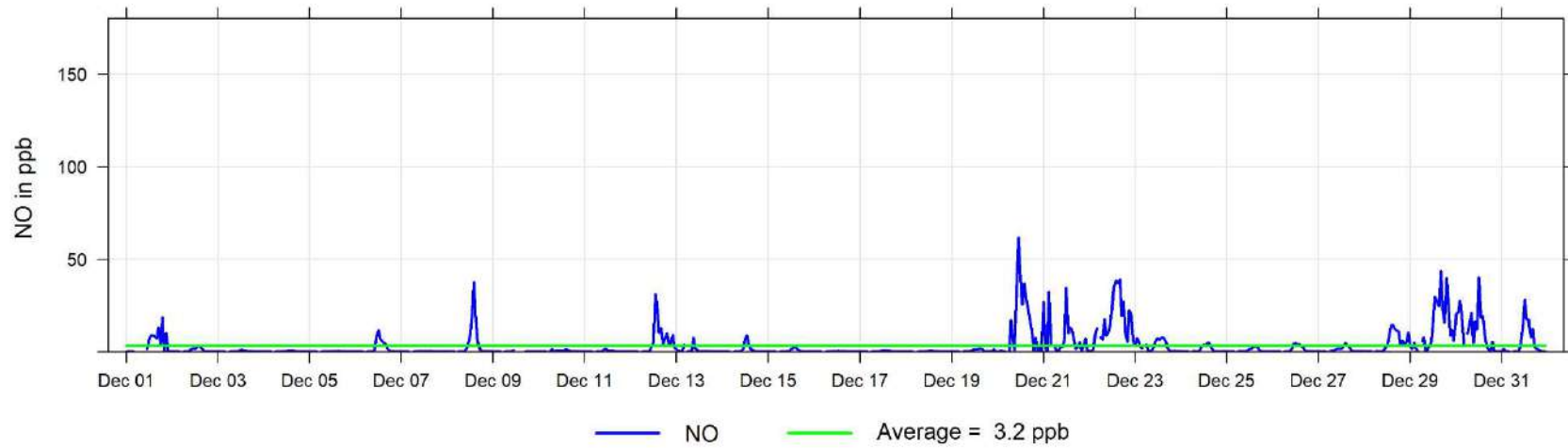

December 2022 Hourly Concentration Readings of NO<sub>x</sub> (in ppb) at Beaverlodge

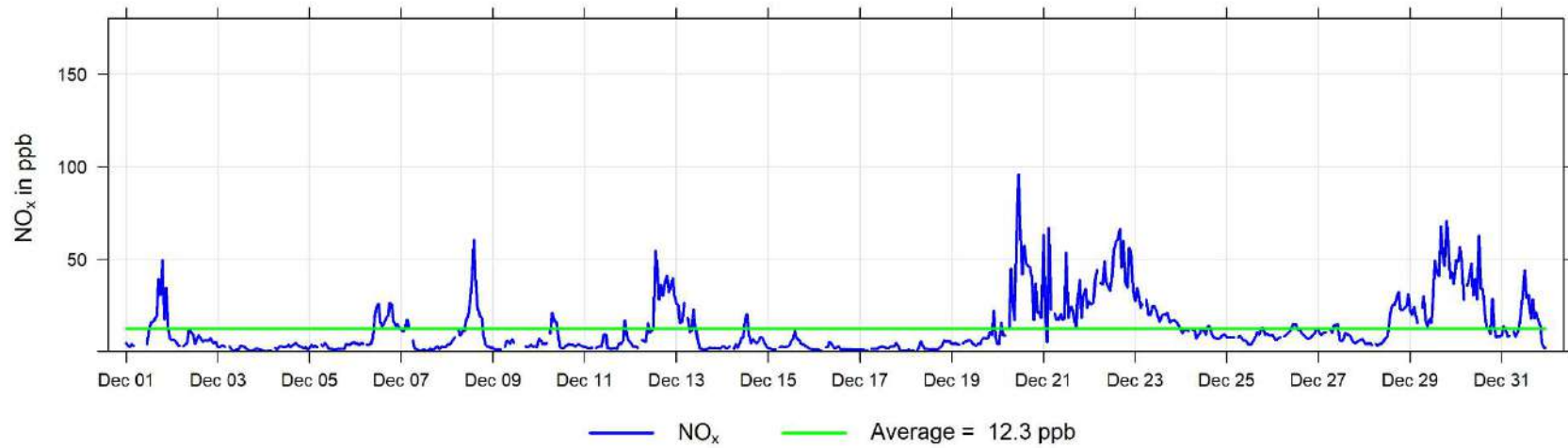



December 2022 Hourly Concentration Readings of NO<sub>2</sub> (in ppb) at Beaverlodge

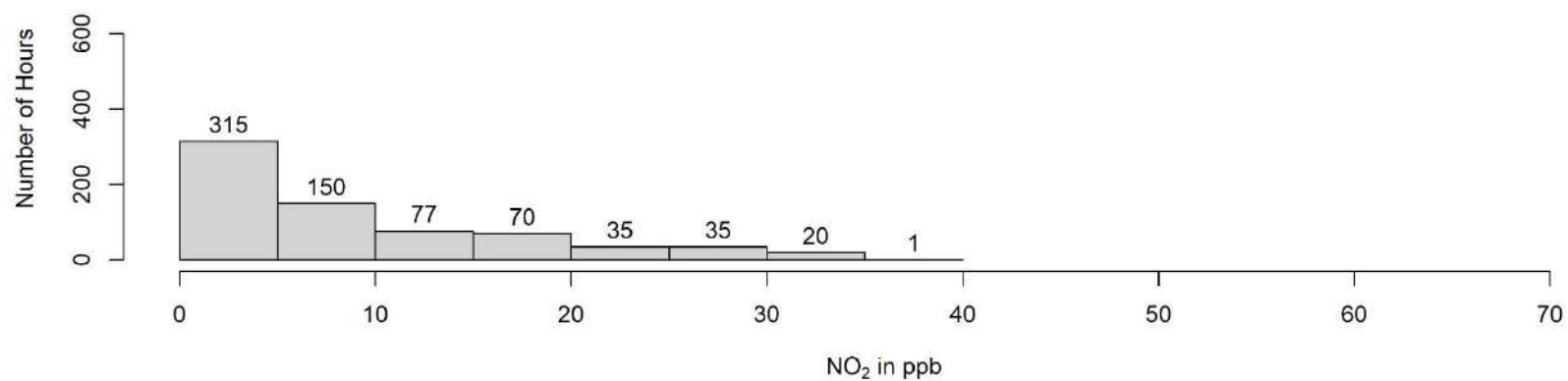
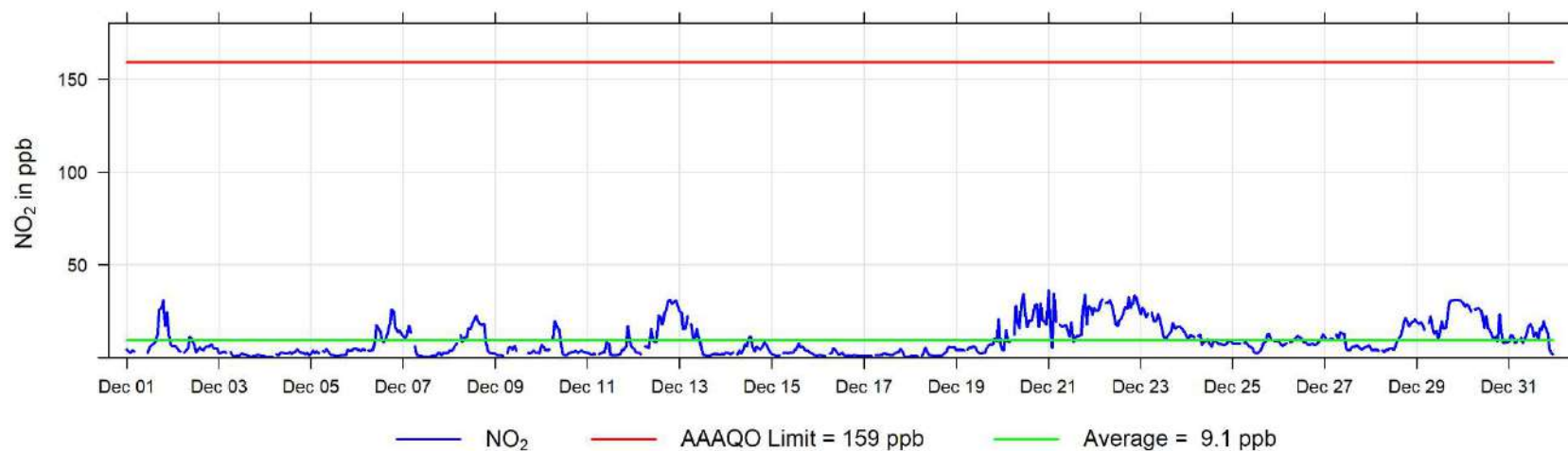

December 2022 Hourly Concentration Readings of O<sub>3</sub> (in ppb) at Beaverlodge

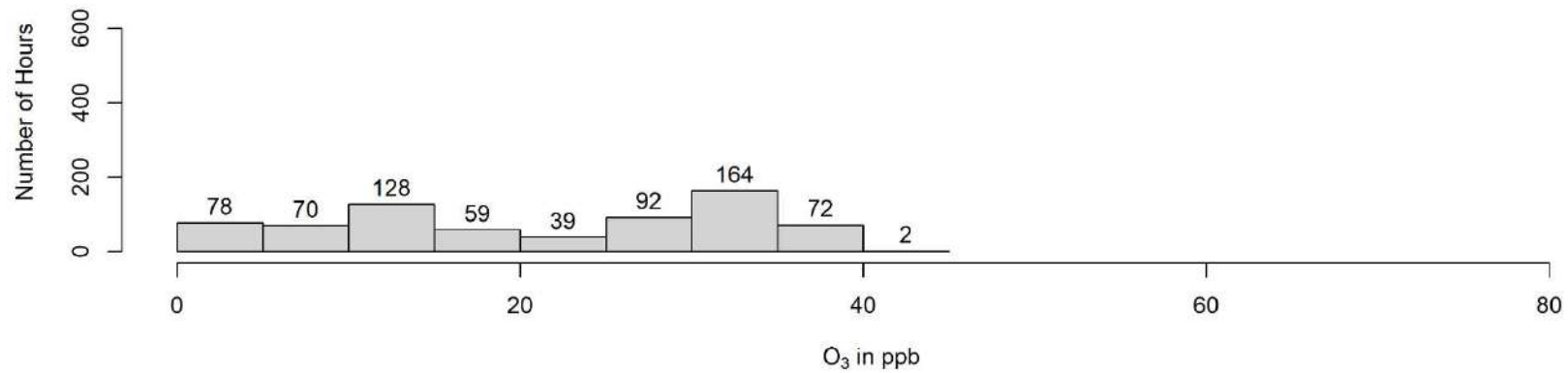
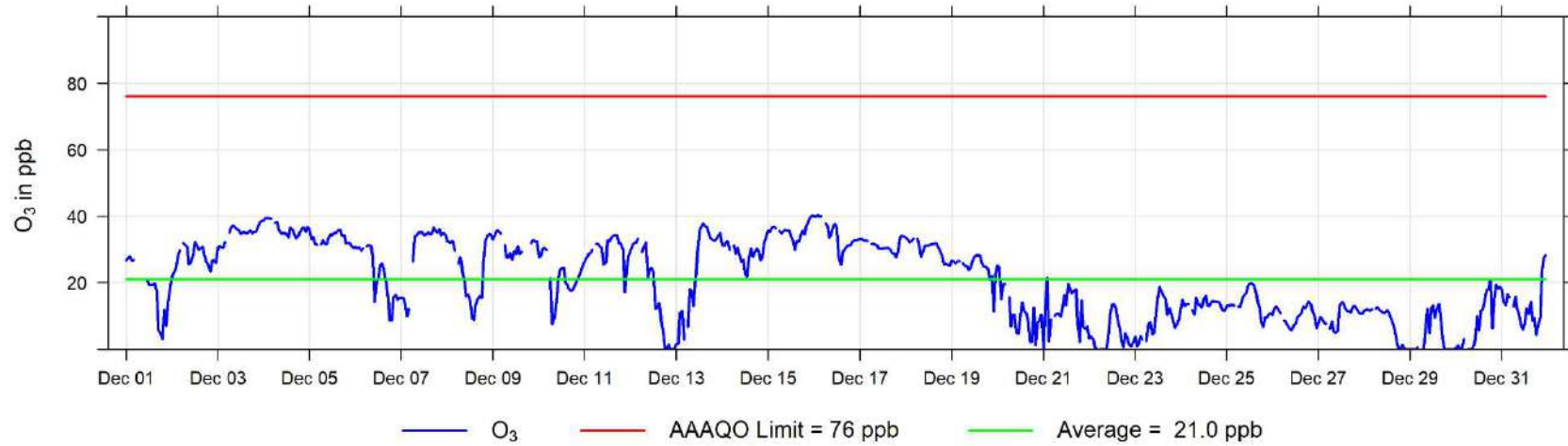

December 2022 Hourly Concentration Readings of PM<sub>2.5</sub> in  $\mu\text{g}/\text{m}^3$  at Beaverlodge

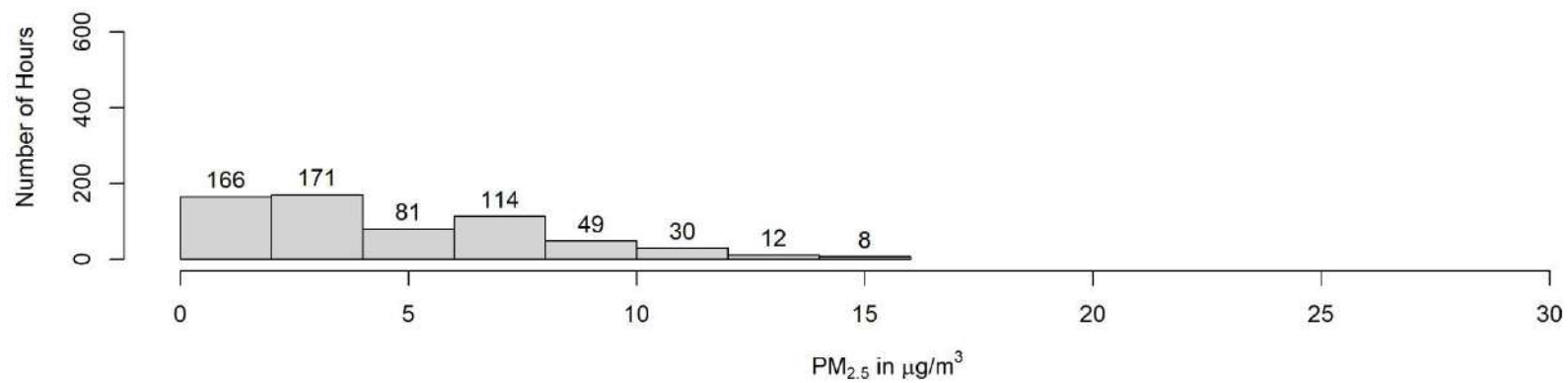
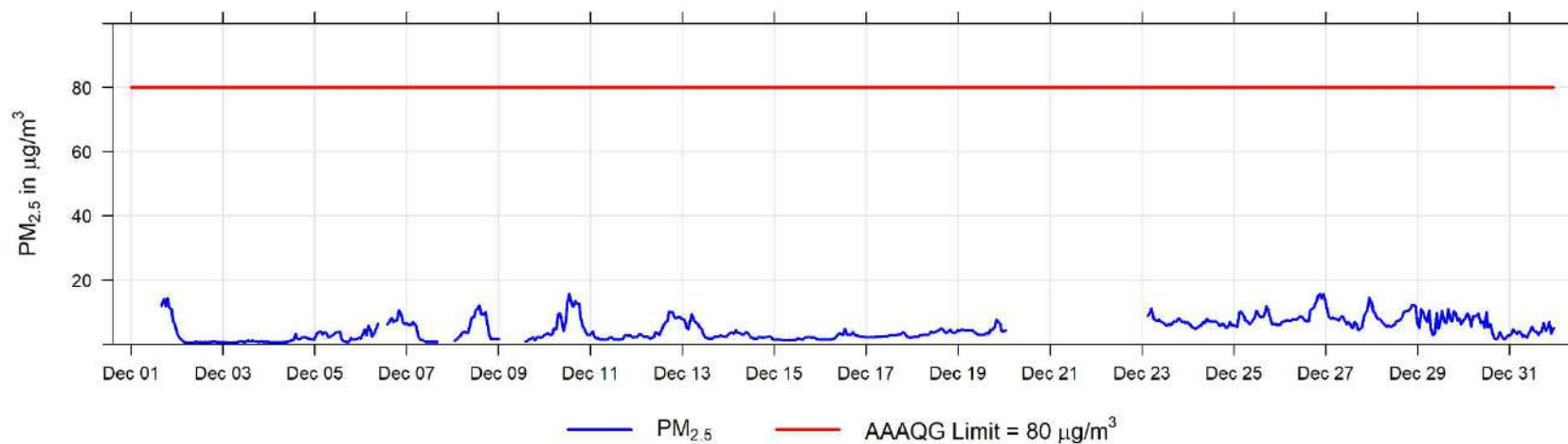

December 2022 Hourly Temperature Readings (in °C) at Beaverlodge

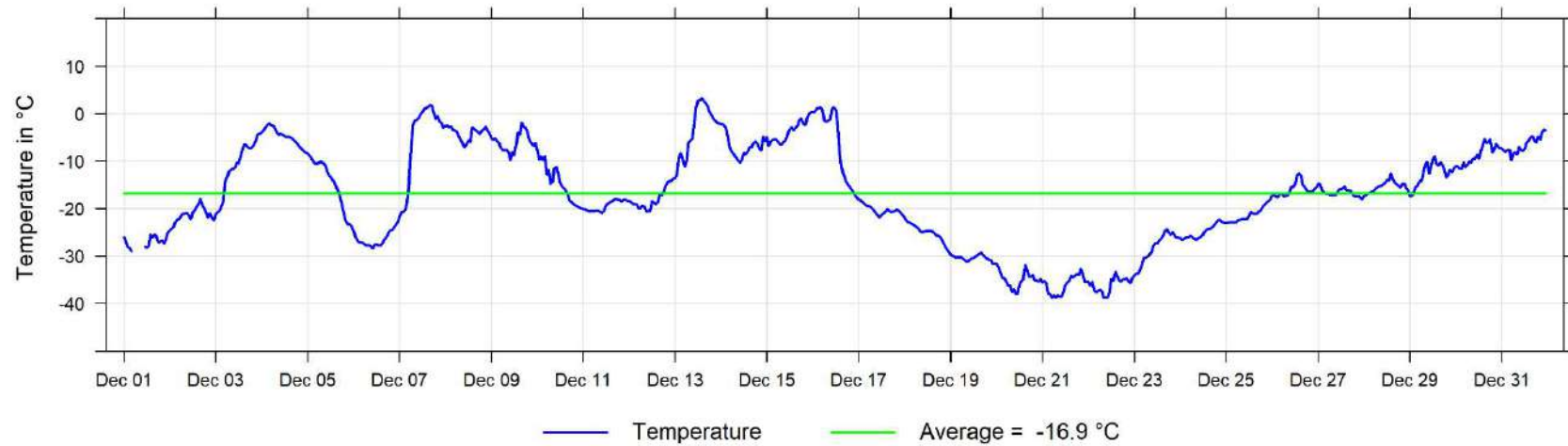

December 2022 Hourly Readings of Relative Humidity (in %) at Beaverlodge

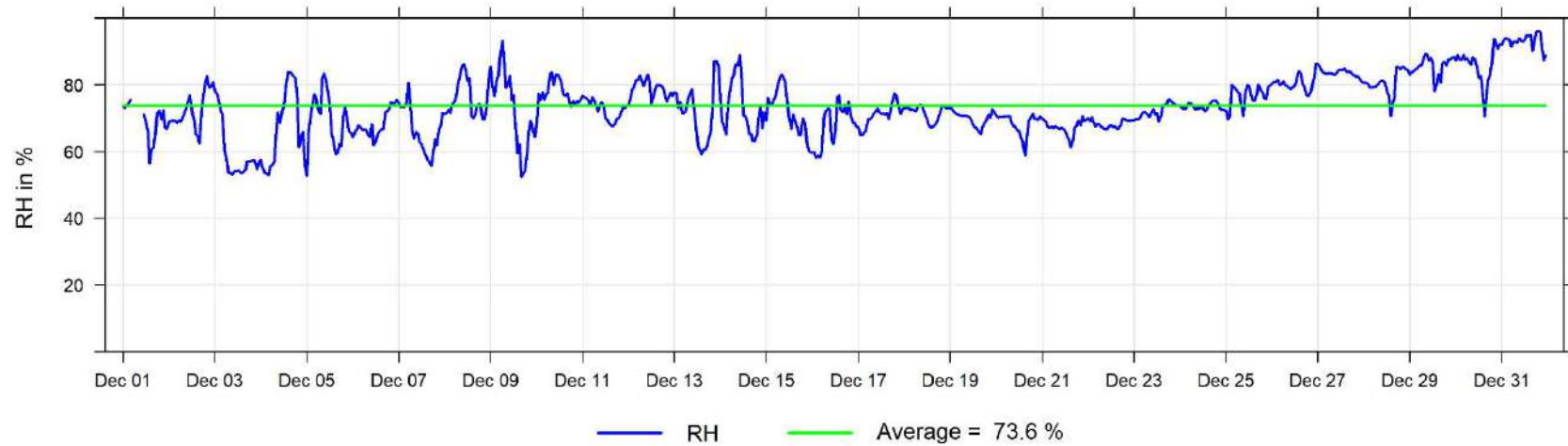

**December 2022 Hourly Readings of Wind Speed (in km/hr) at Beaverlodge**

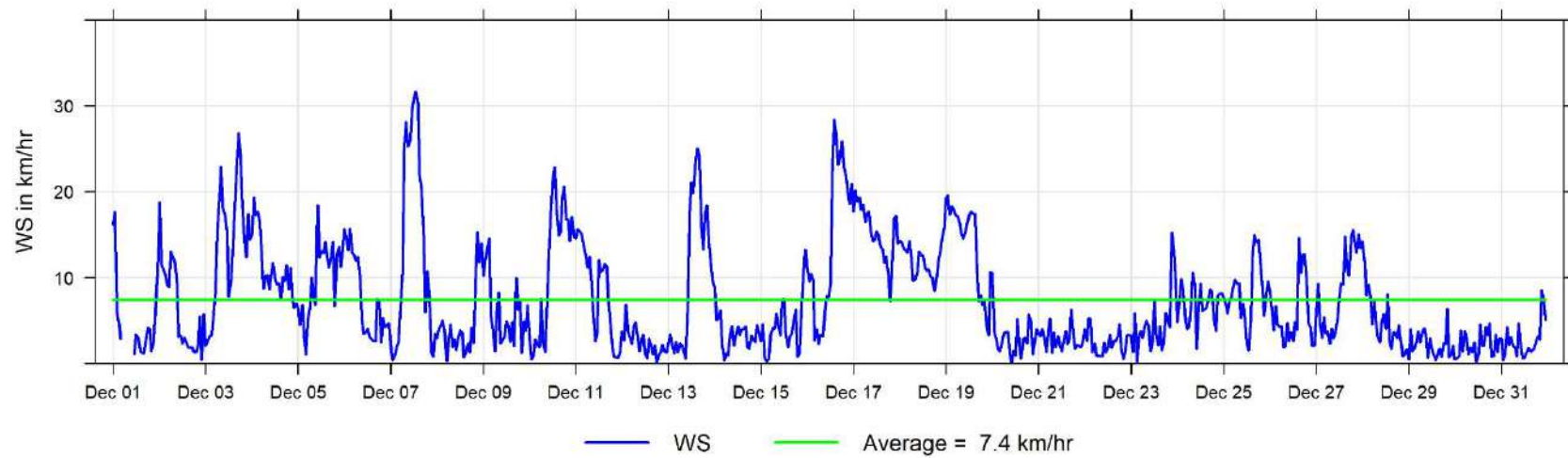

**December 2022 Hourly Readings of Wind Direction (in degrees) at Beaverlodge**

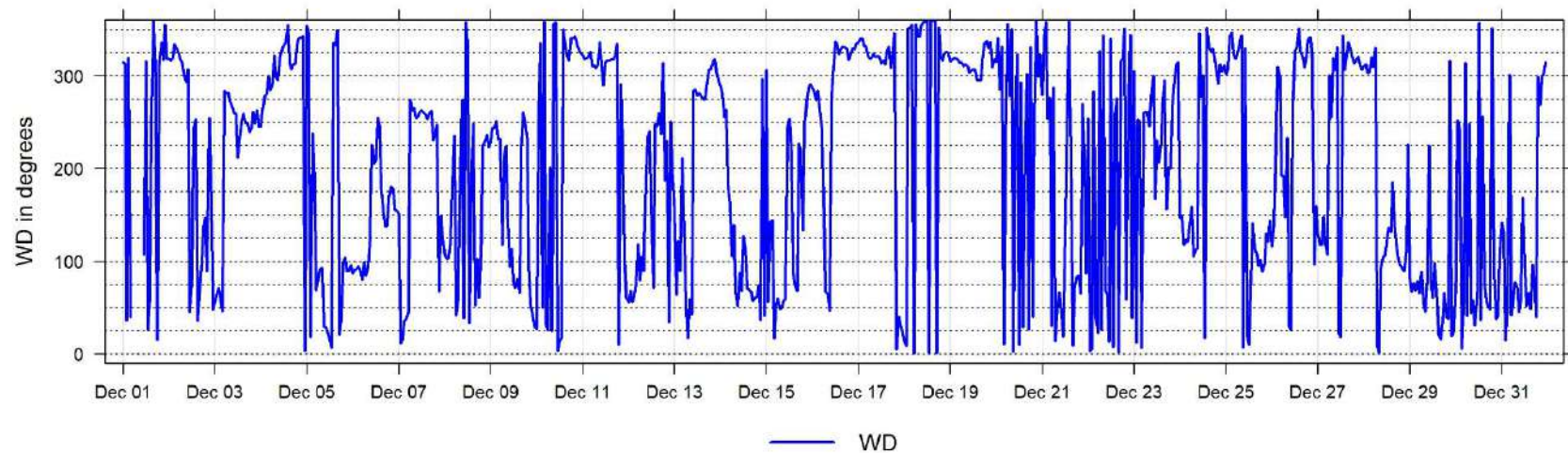

**December 2022 Hourly Readings of Wind Direction Standard Deviation (in degrees) at Beaverlodge**

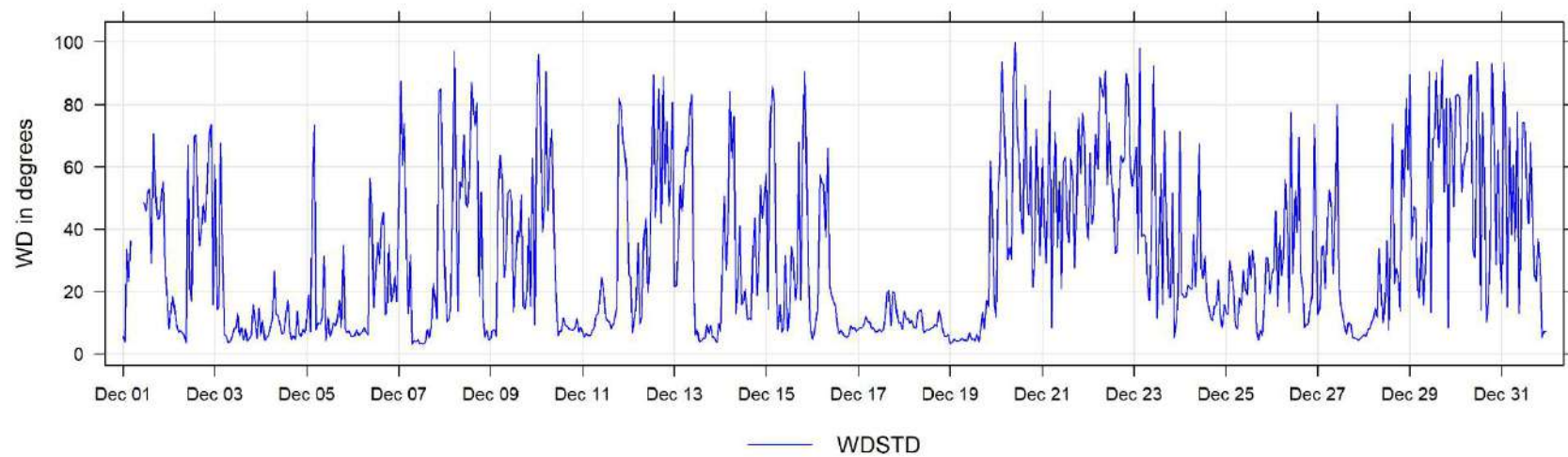



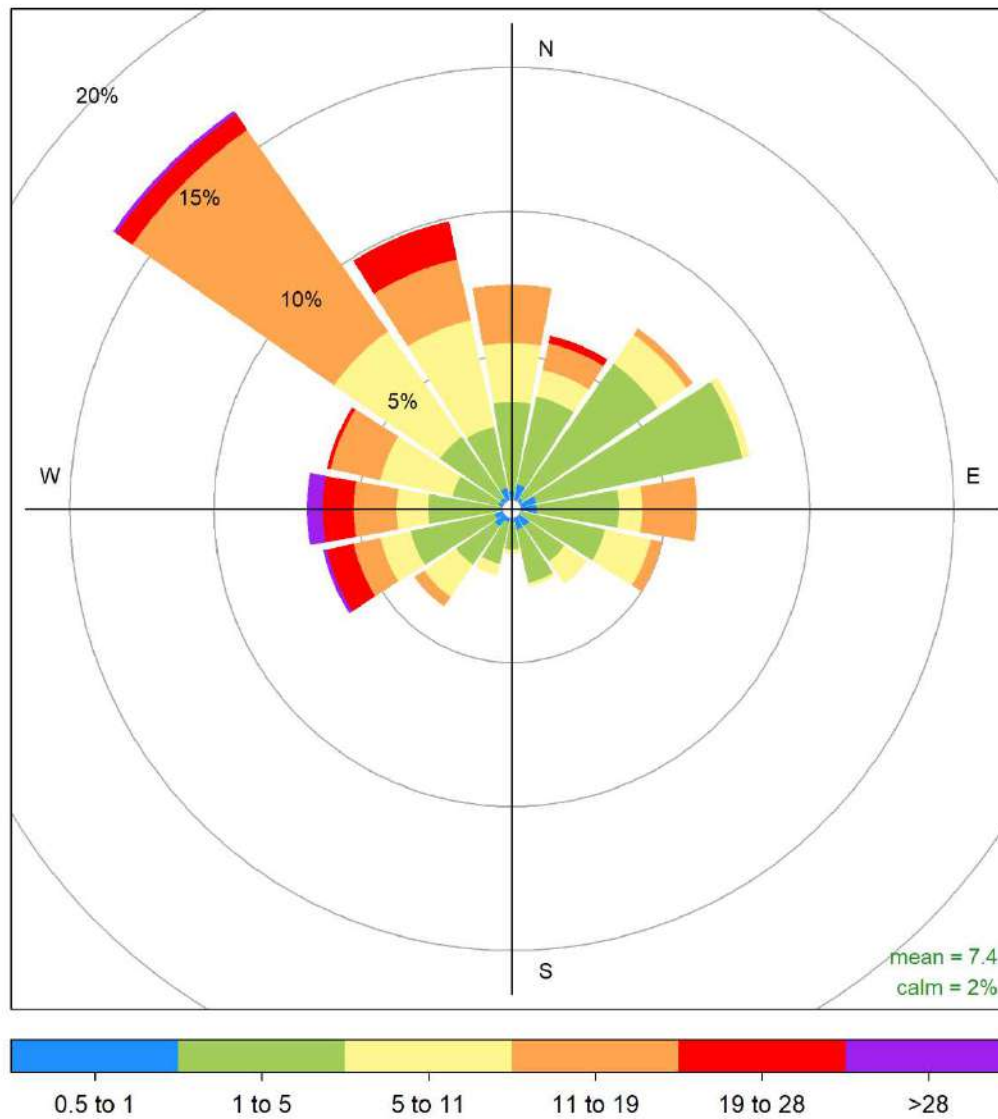

Beaverlodge December 2022 Wind Rose, wind speed in km/hr  
**Frequency of counts by wind direction (%)**

### 3 Dunes Charts

The following pages include the charts and histograms for Dunes Station

December 2022 Hourly Concentration Readings of SO<sub>2</sub> (in ppb) at Dunes

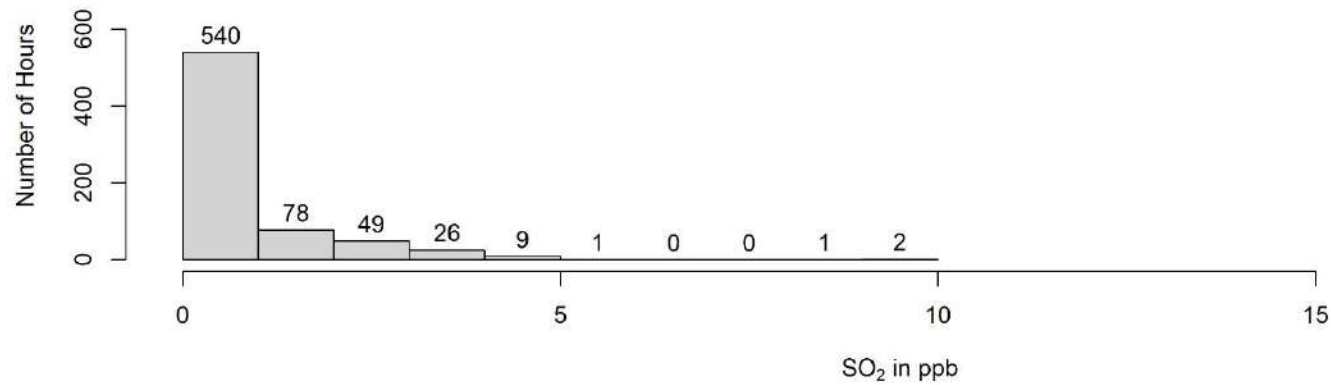
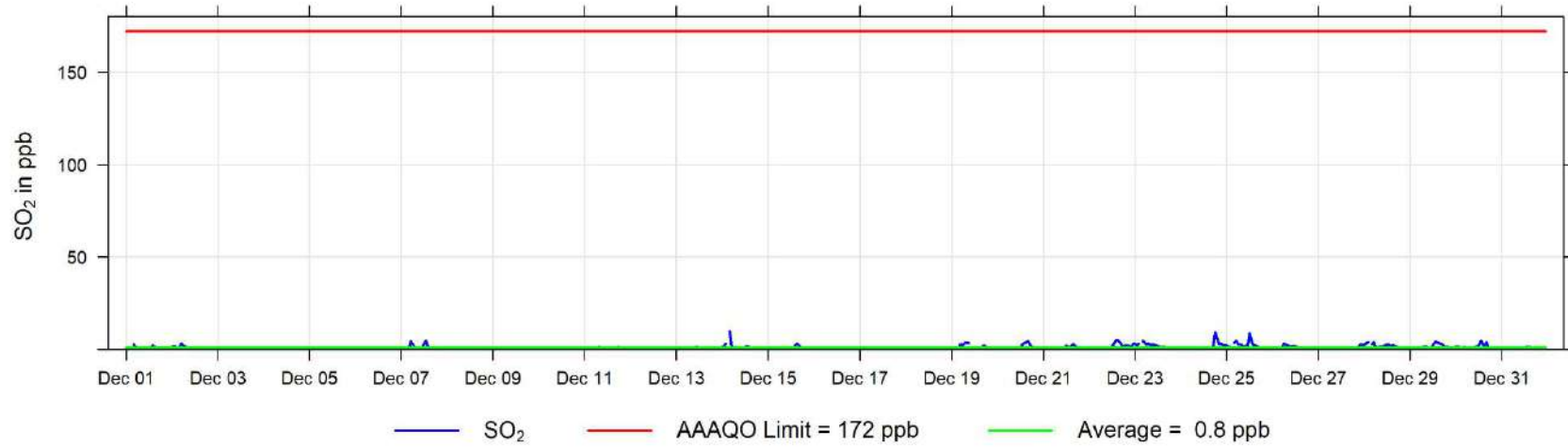

December 2022 Hourly Concentration Readings of TRS (in ppb) at Dunes

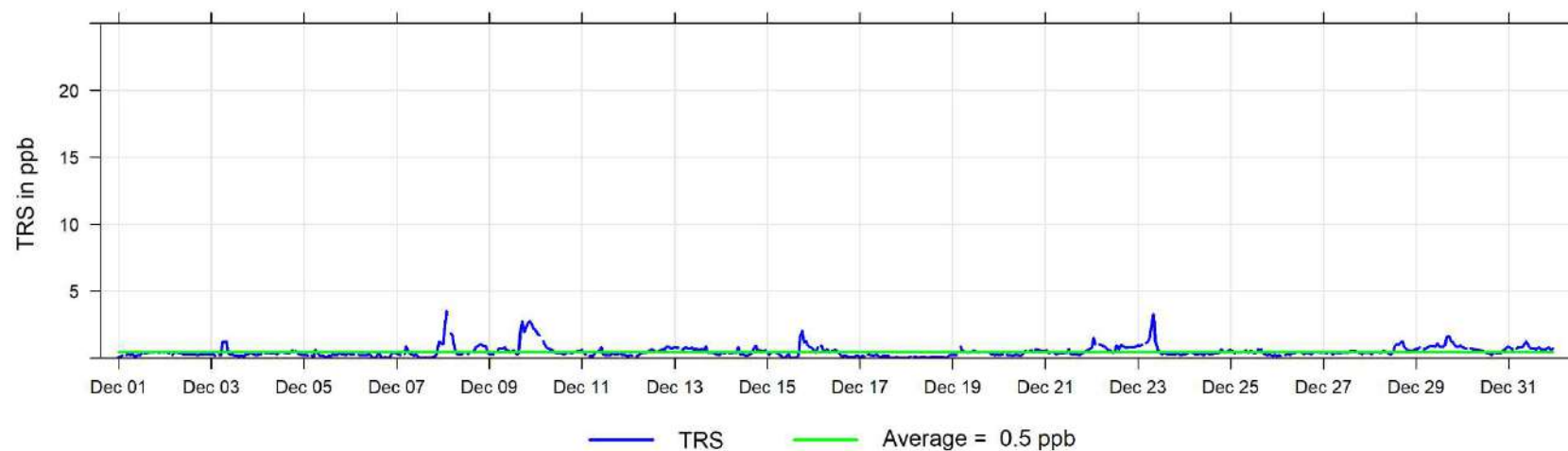

December 2022 Hourly Concentration Readings of PM<sub>2.5</sub> in  $\mu\text{g}/\text{m}^3$  at Dunes

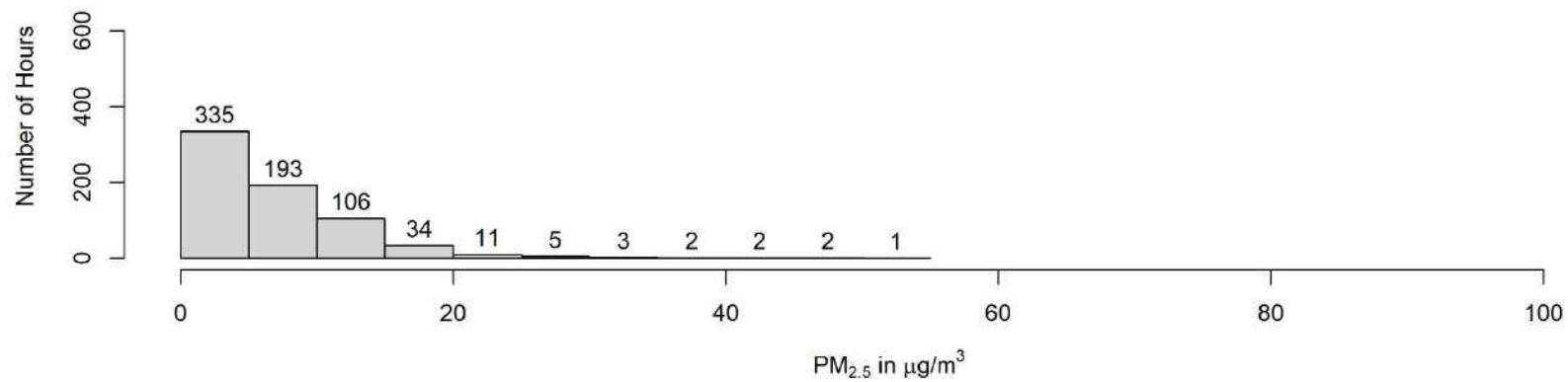
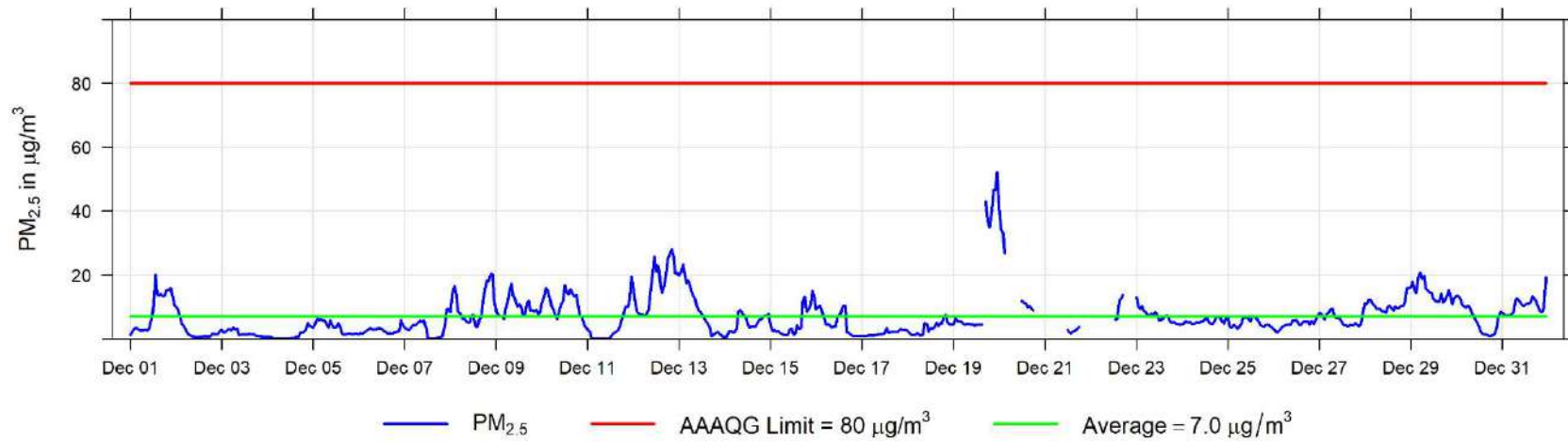

December 2022 Hourly Temperature Readings (in °C) at Dunes

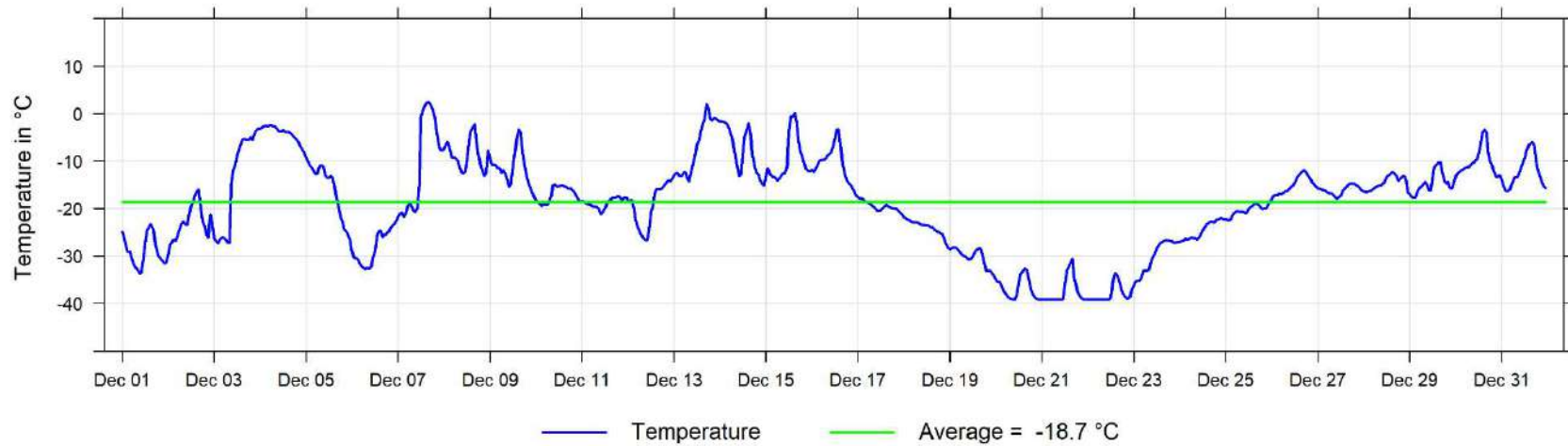

December 2022 Hourly Readings of Relative Humidity (in %) at Dunes

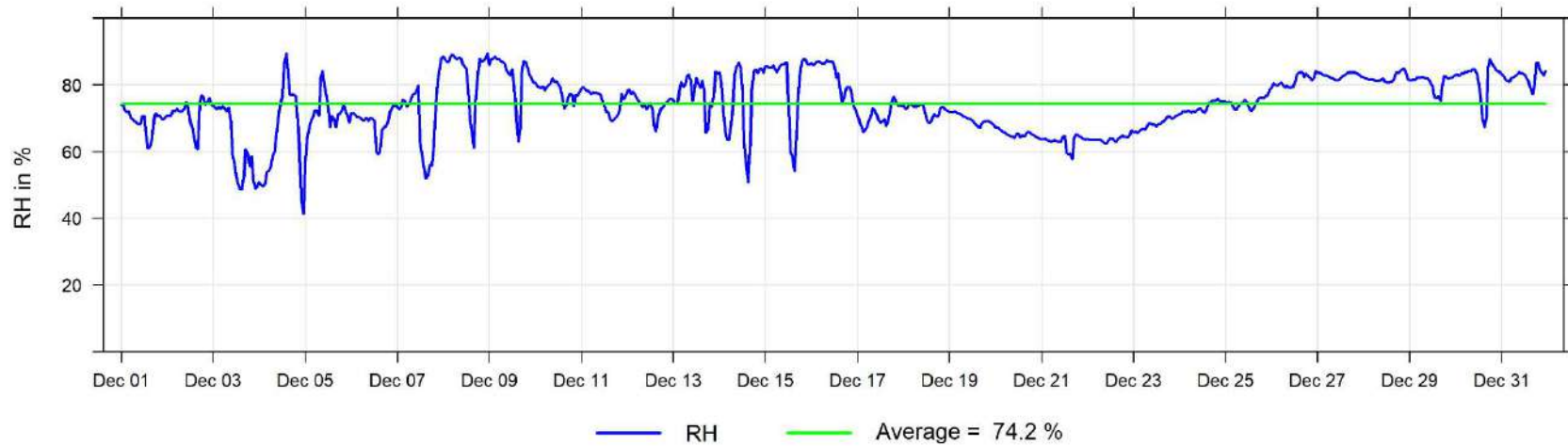



**December 2022 Hourly Readings of Wind Speed (in km/hr) at Dunes**

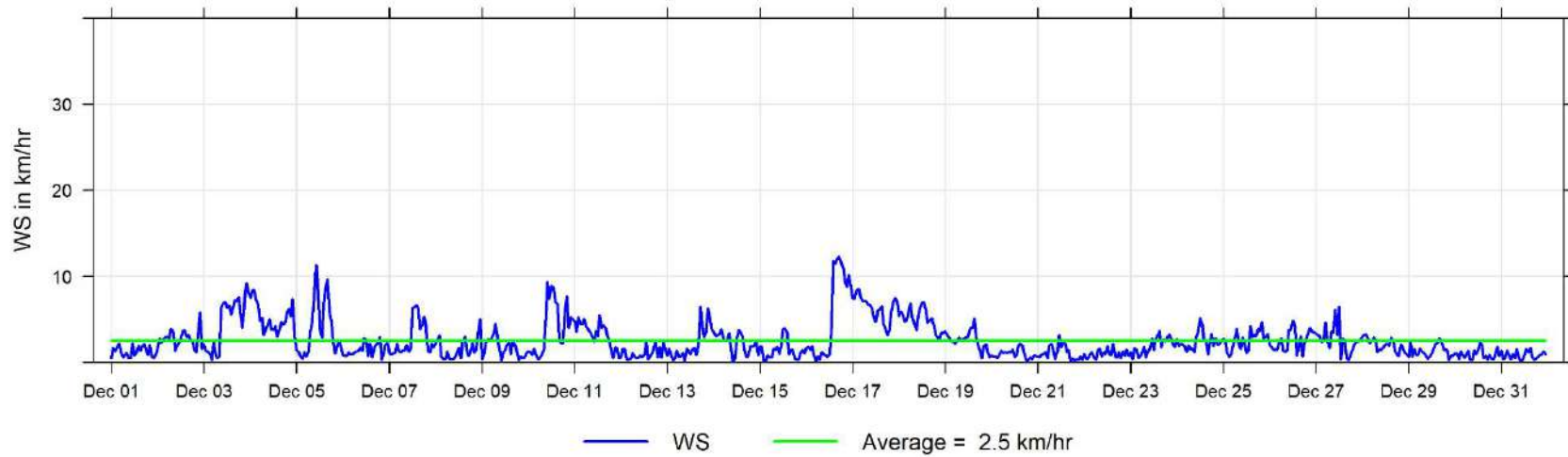

**December 2022 Hourly Readings of Wind Direction (in degrees) at Dunes**

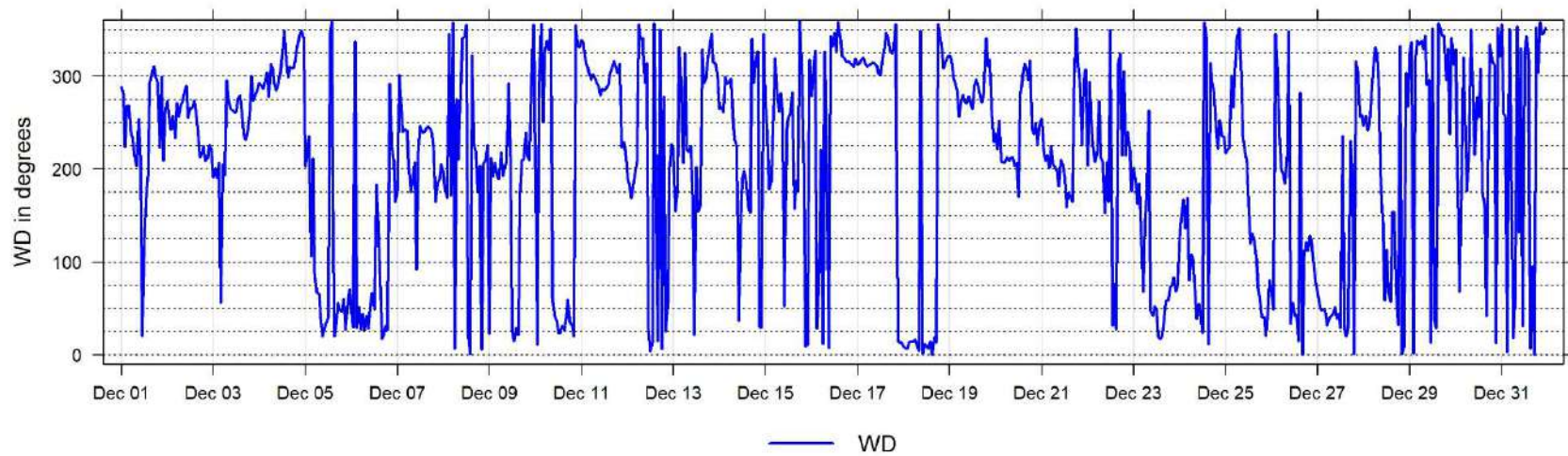

**December 2022 Hourly Readings of Wind Direction Standard Deviation (in degrees) at Dunes**

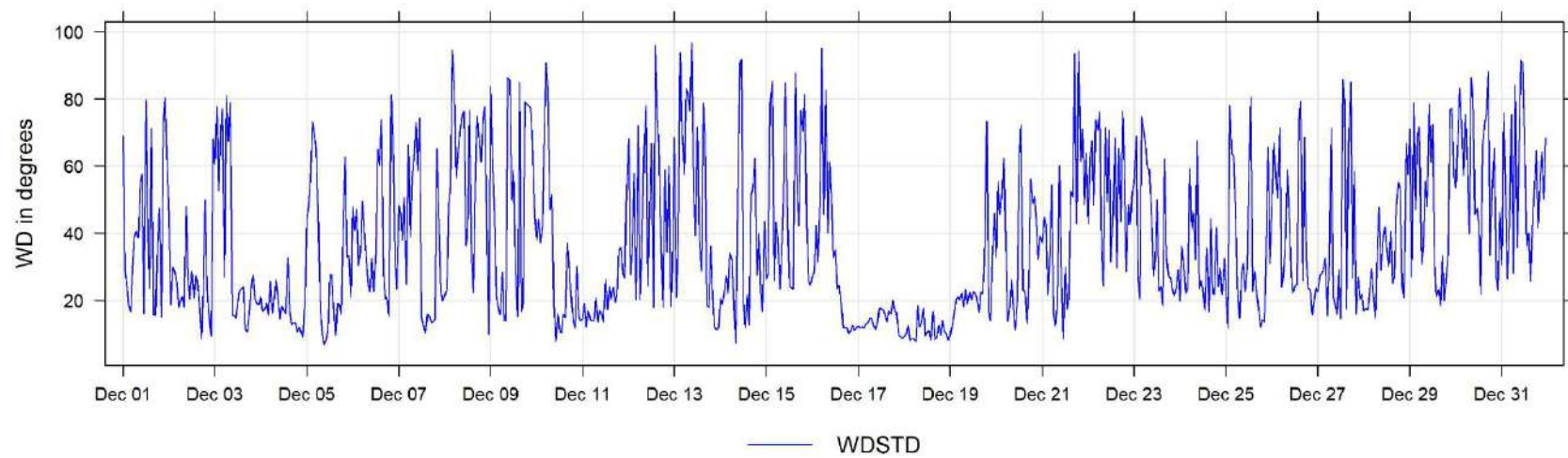

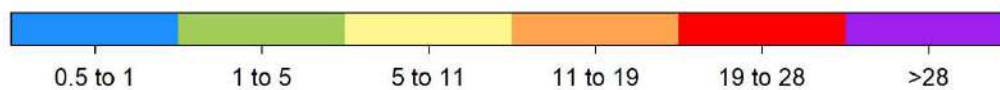
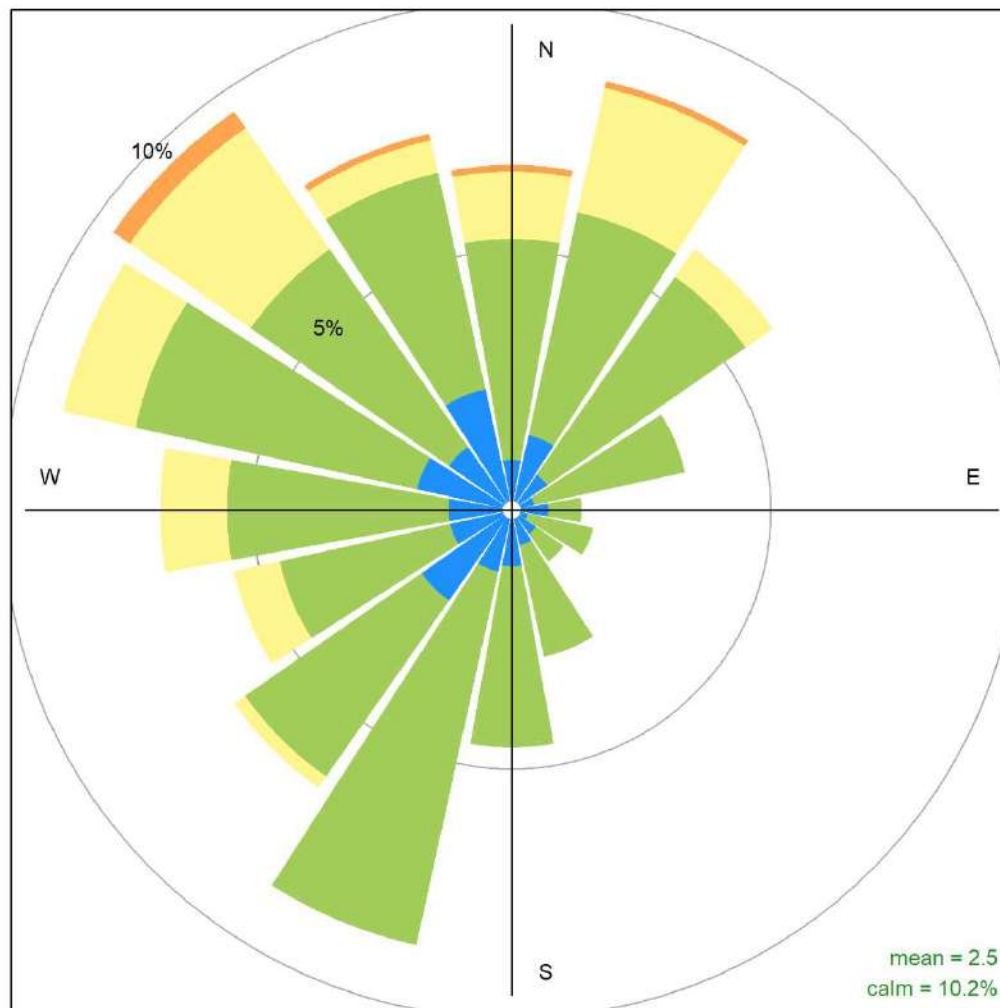

Dunes December 2022 Wind Rose, wind speed in km/hr  
**Frequency of counts by wind direction (%)**

## **4 Grande Prairie - Henry Pirker Charts**

The following pages include the charts and histograms for Henry Pirker Station in Grande Prairie

December 2022 Hourly Concentration Readings of SO<sub>2</sub> (in ppb) at Henry Pirker

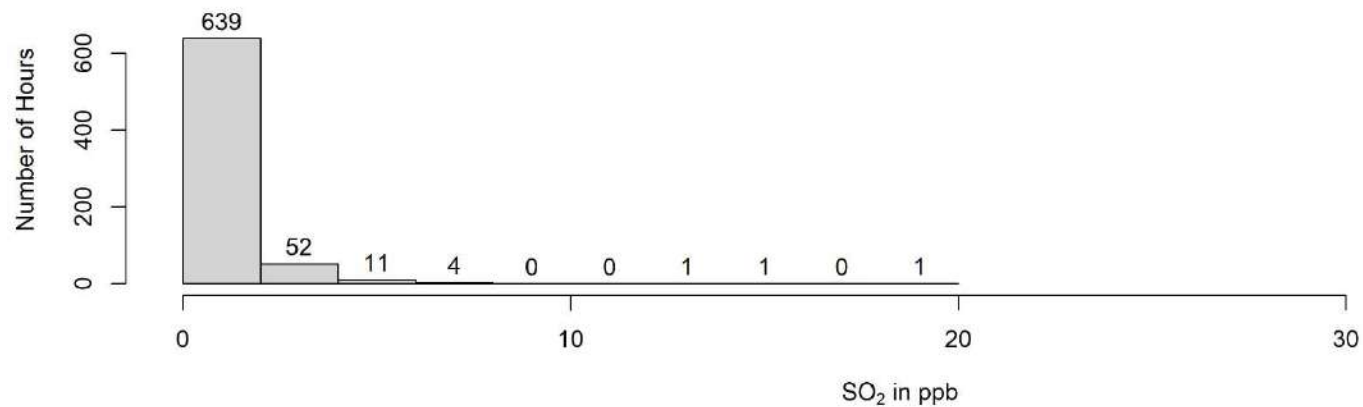
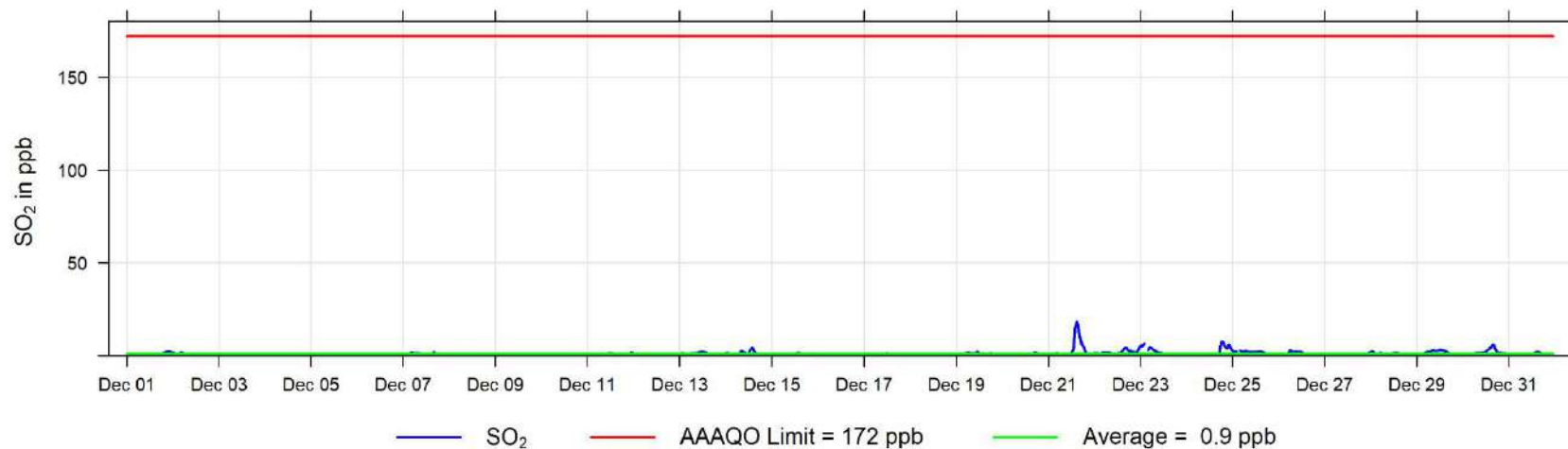

December 2022 Hourly Concentration Readings of H<sub>2</sub>S (in ppb) at Henry Pirker

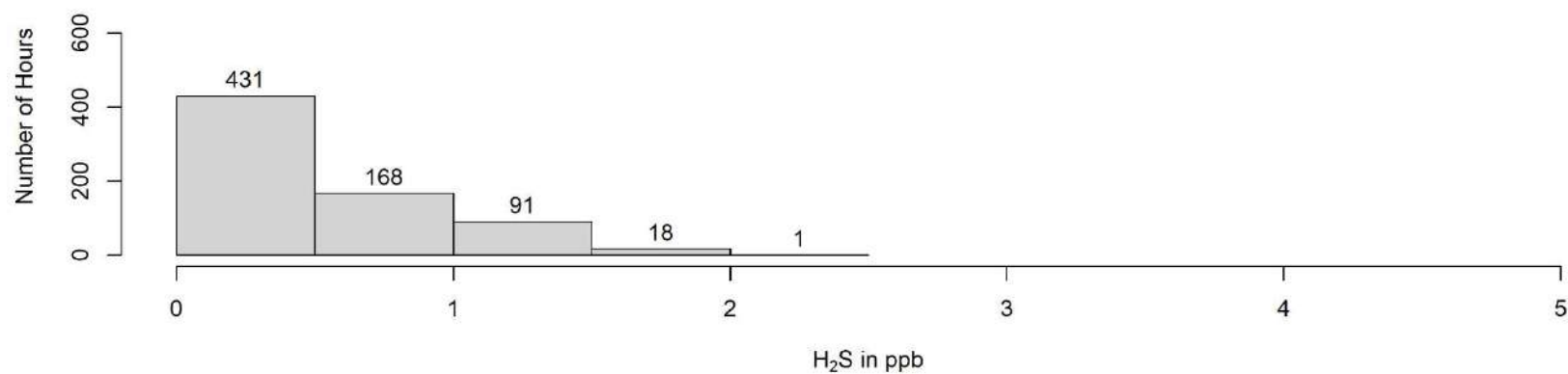
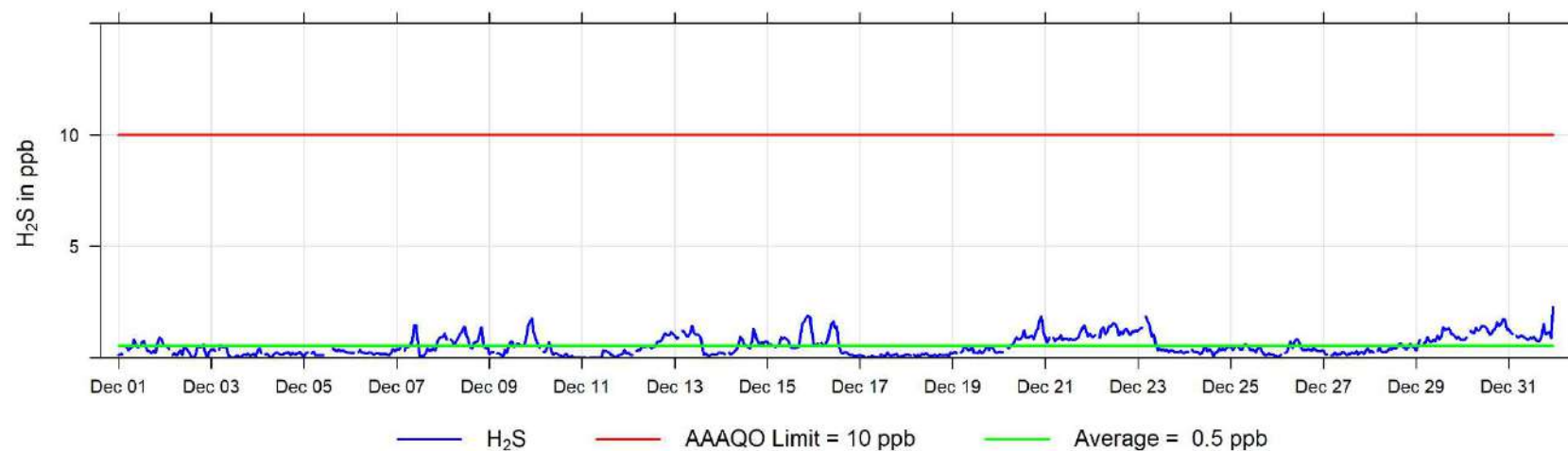



December 2022 Hourly Concentration Readings of NO (in ppb) at Henry Pirker

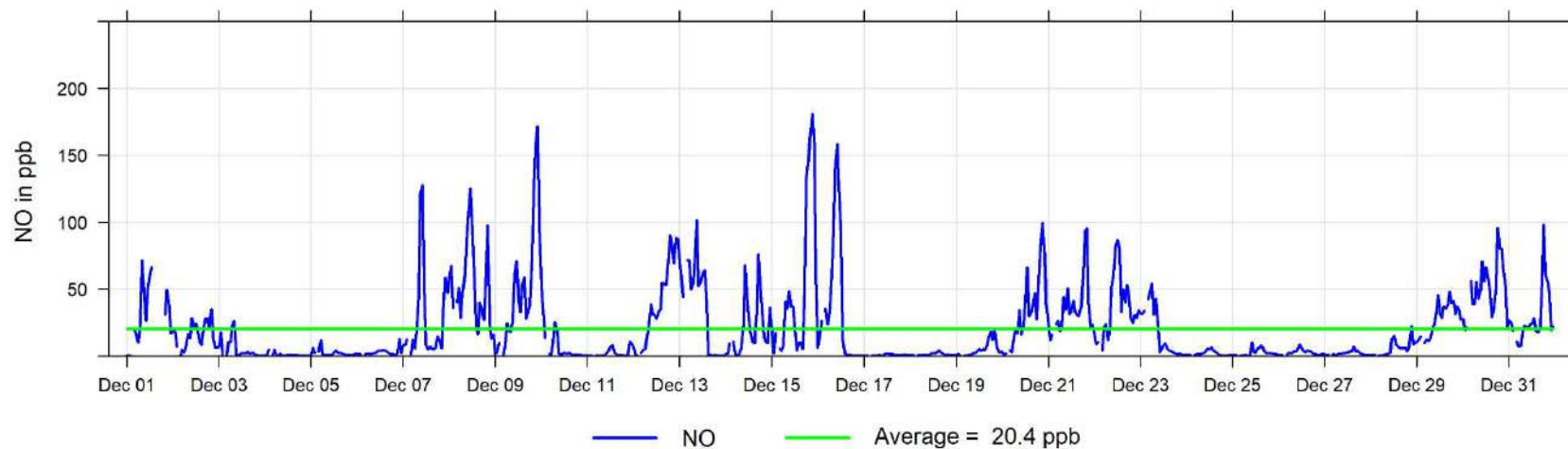

December 2022 Hourly Concentration Readings of NO<sub>x</sub> (in ppb) at Henry Pirker

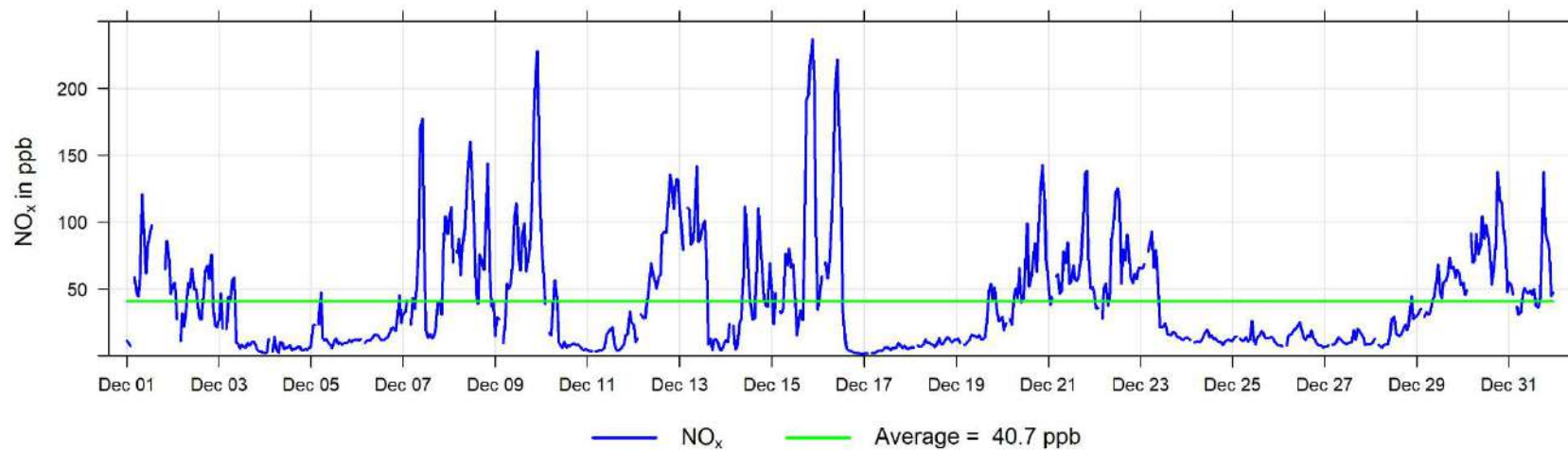

December 2022 Hourly Concentration Readings of NO<sub>2</sub> (in ppb) at Henry Pirker

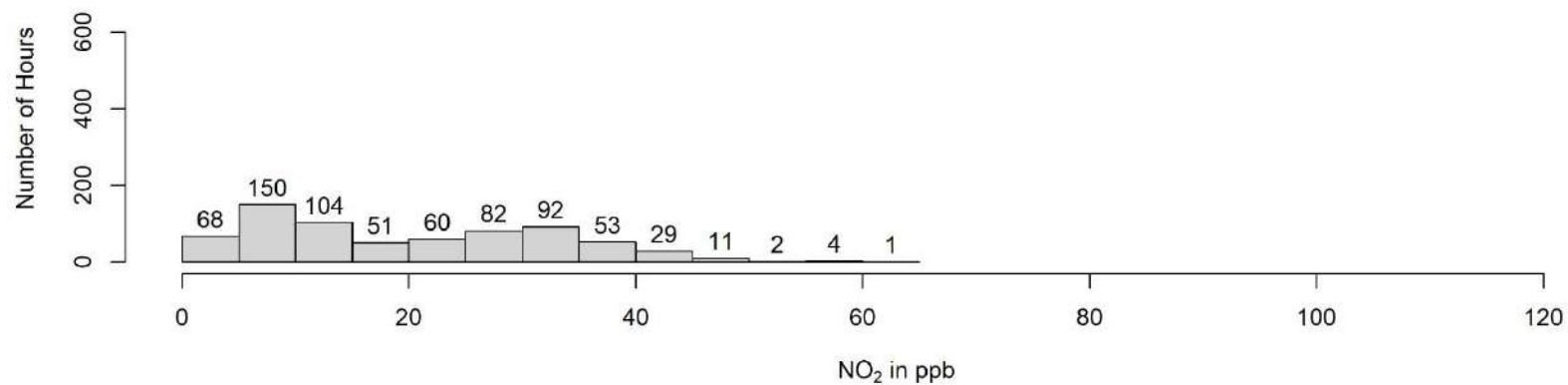
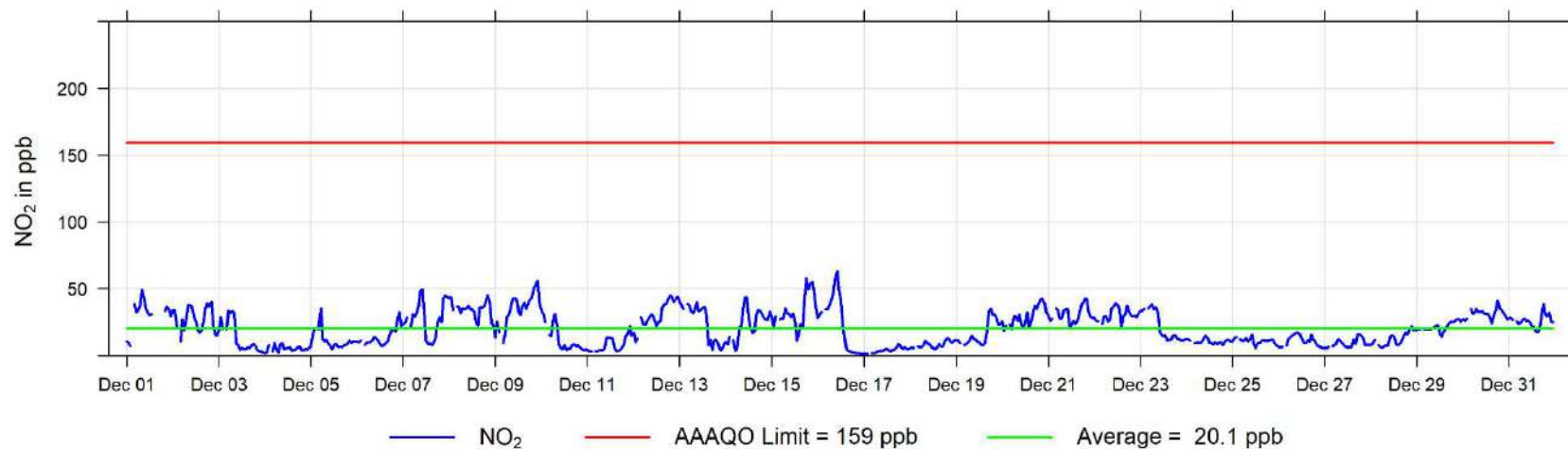

December 2022 Hourly Concentration Readings of O<sub>3</sub> (in ppb) at Henry Pirker

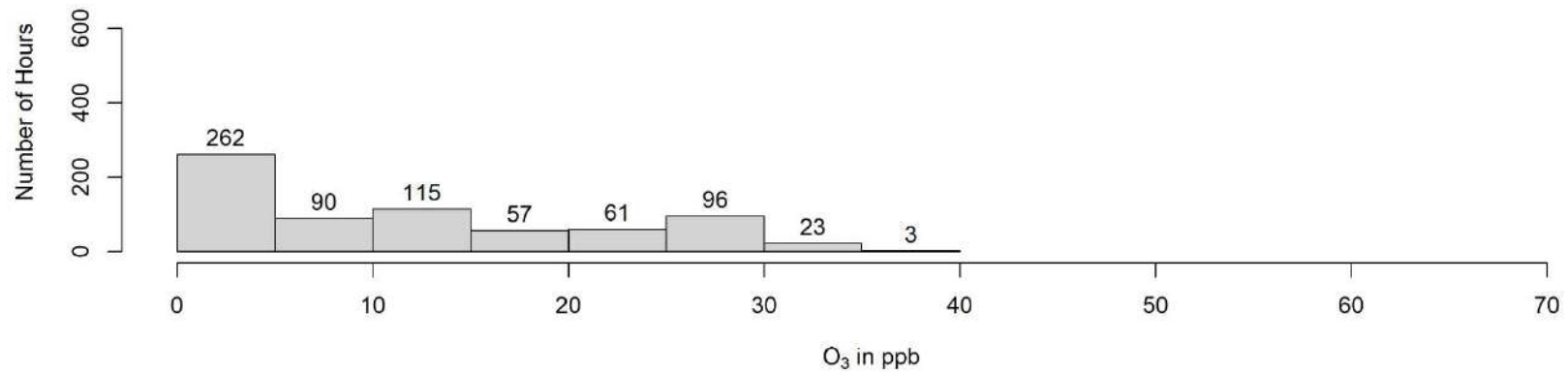
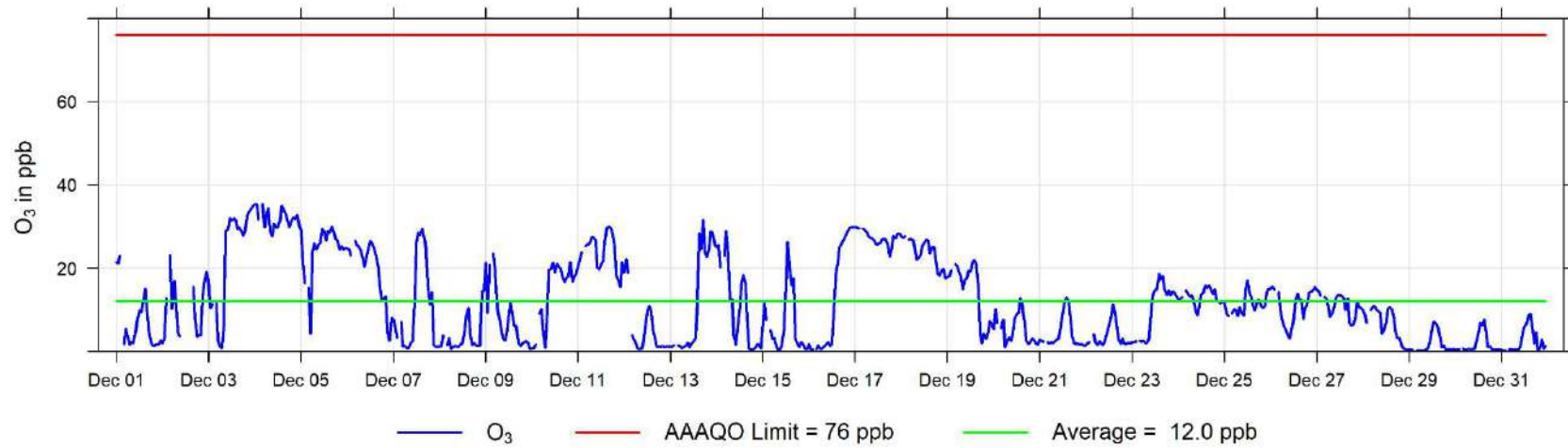

December 2022 Hourly Concentration Readings of THC (in ppm) at Henry Pirker

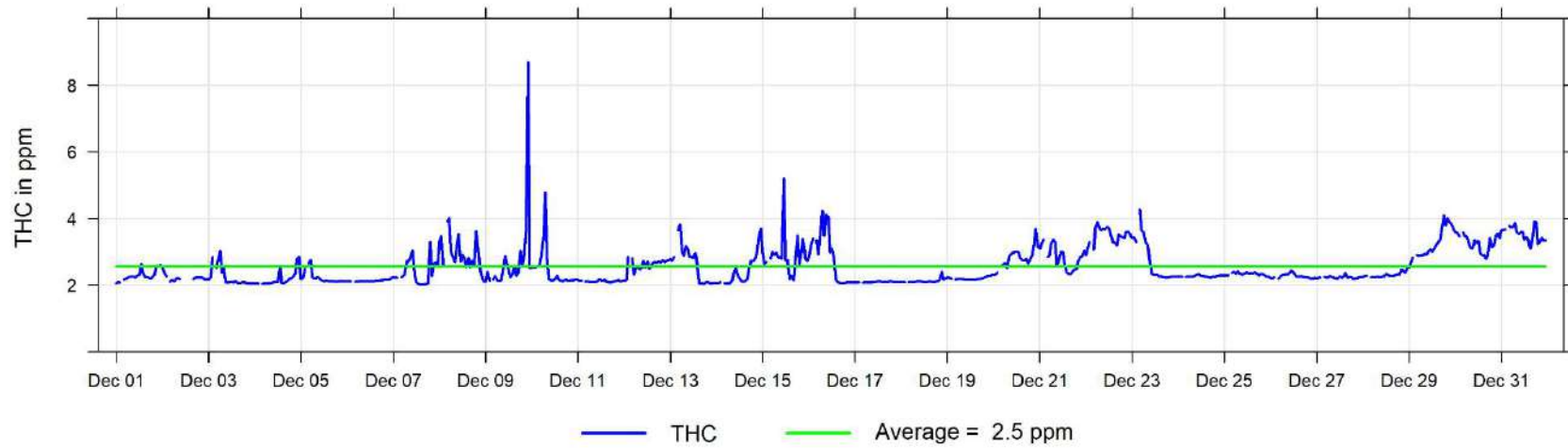

December 2022 Hourly Concentration Readings of CH<sub>4</sub> (in ppm) at Henry Pirker

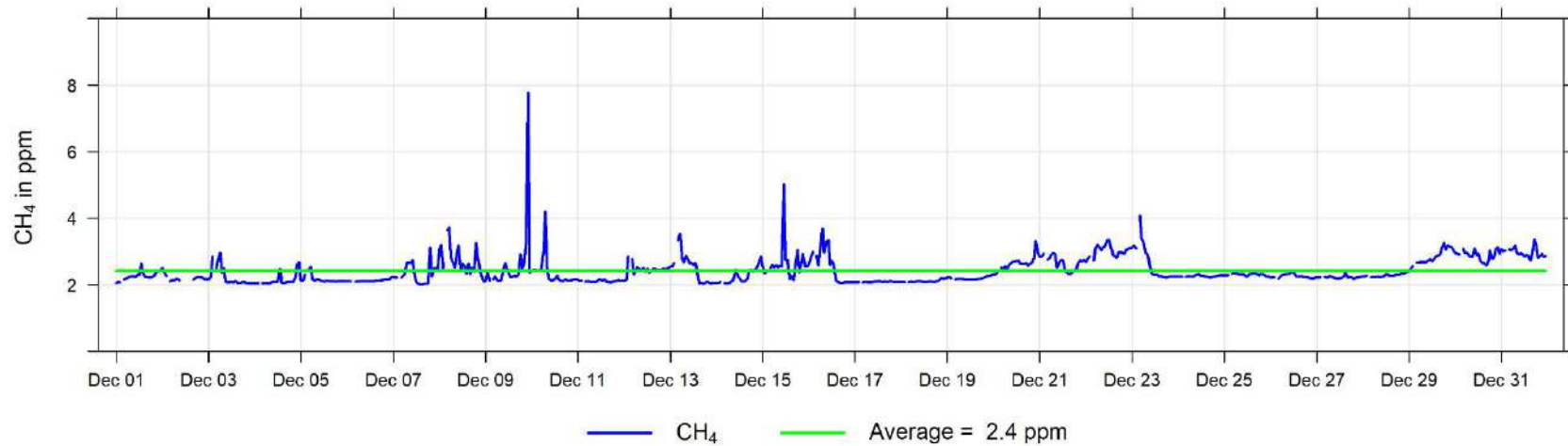

December 2022 Hourly Concentration Readings of NMHC (in ppm) at Henry Pirker

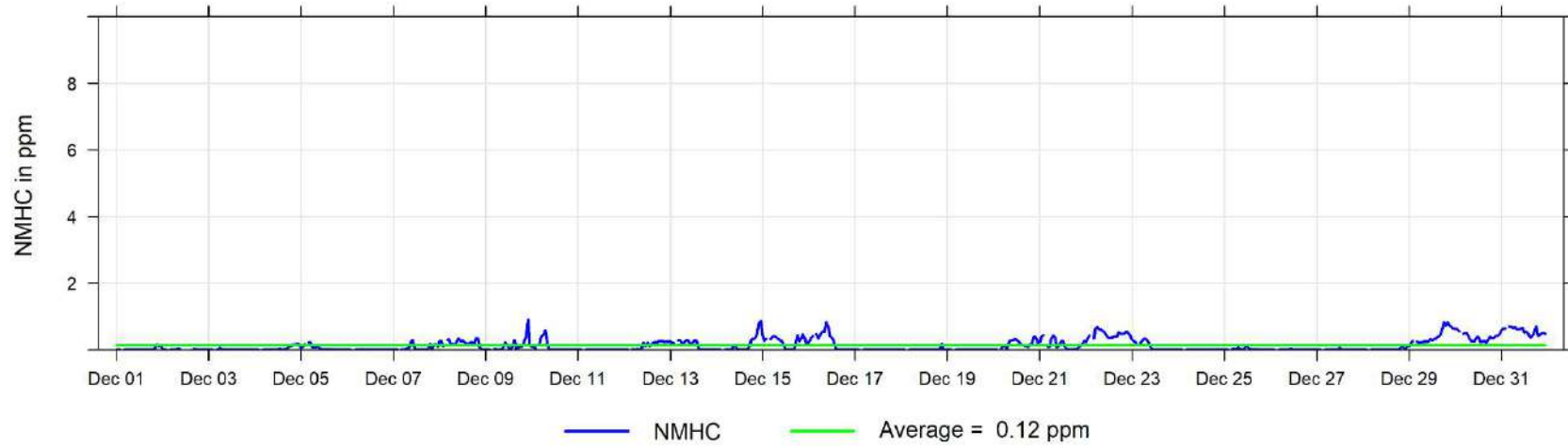

December 2022 Hourly Concentration Readings of CO (in ppm) at Henry Pirker

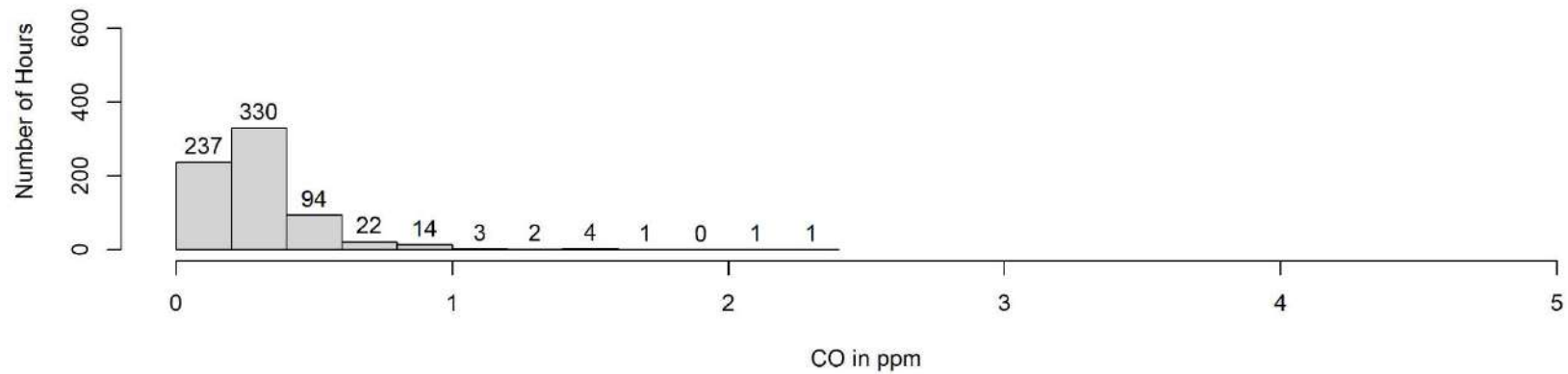
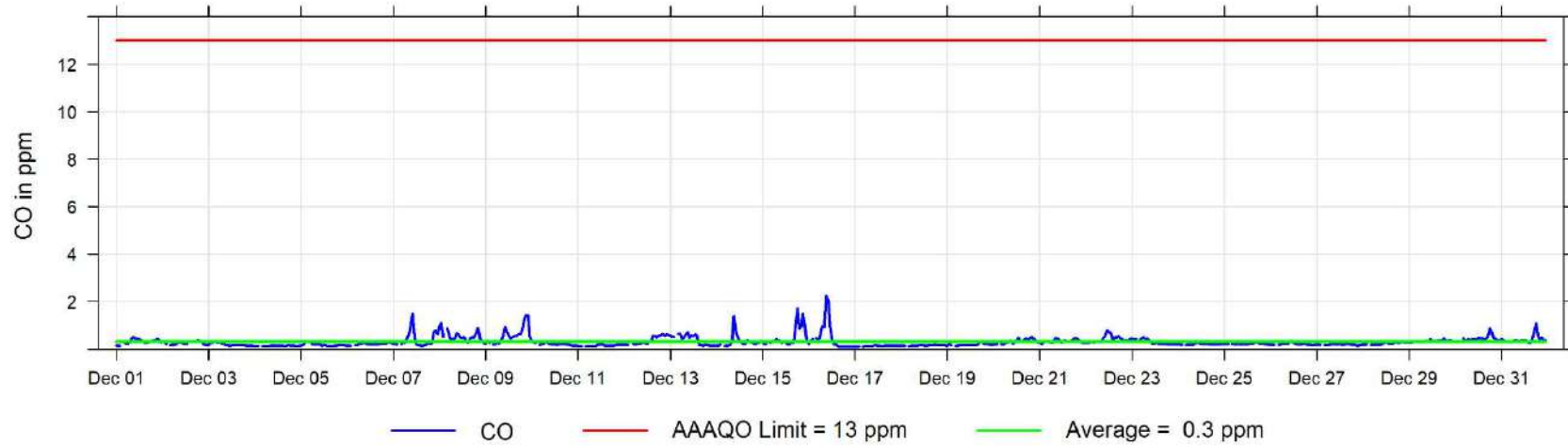



December 2022 Hourly Concentration Readings of PM<sub>2.5</sub> in µg/m<sup>3</sup> at Henry Pirker

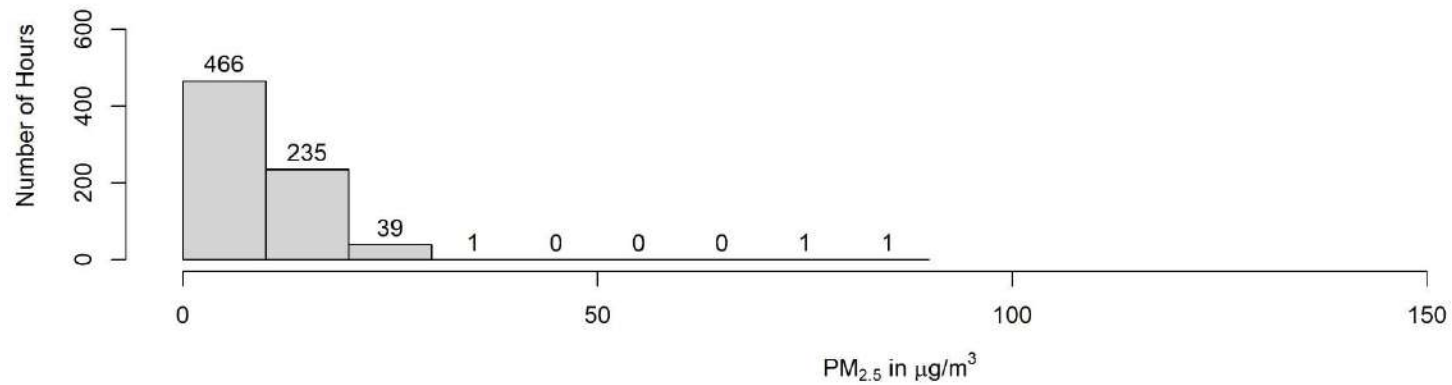
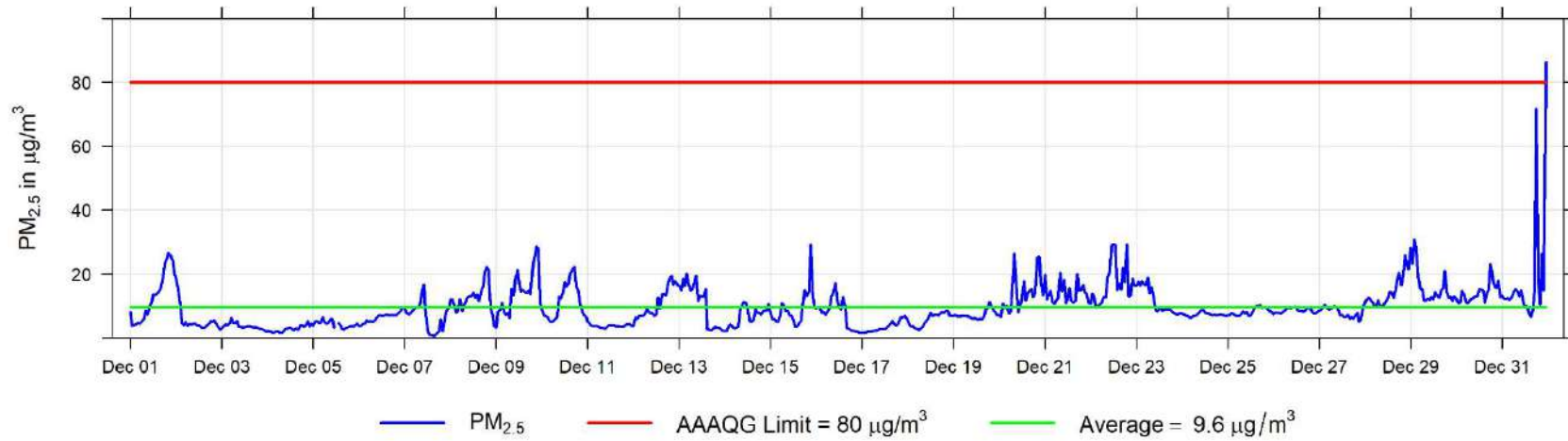

December 2022 Hourly Temperature Readings (in °C) at Henry Pirker

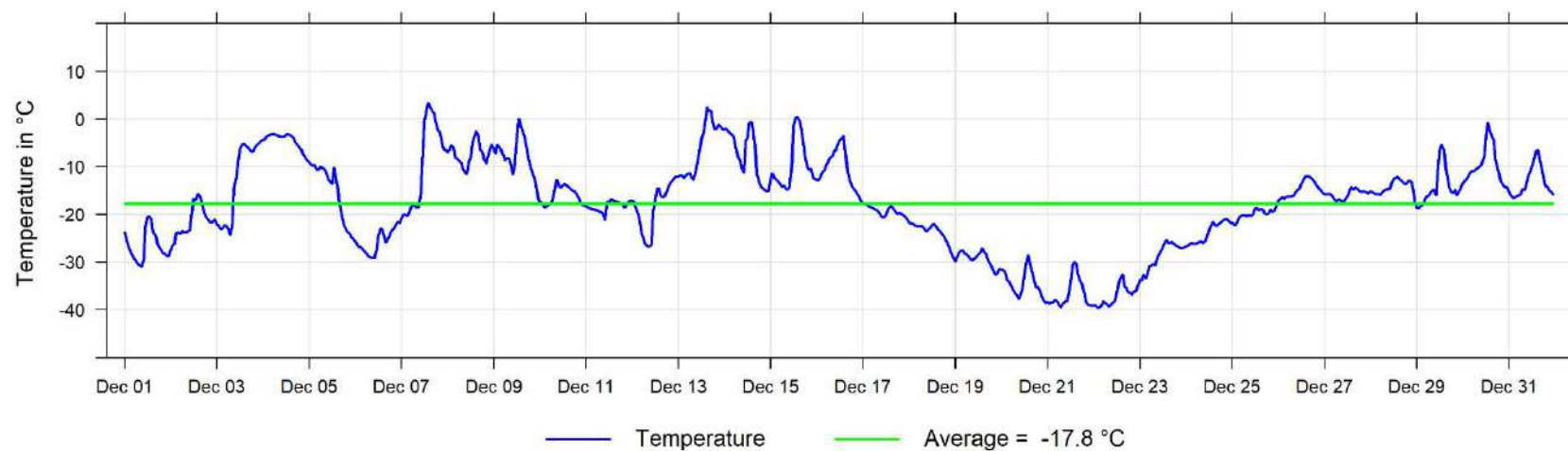

December 2022 Hourly Readings of Relative Humidity (in %) at Henry Pirker

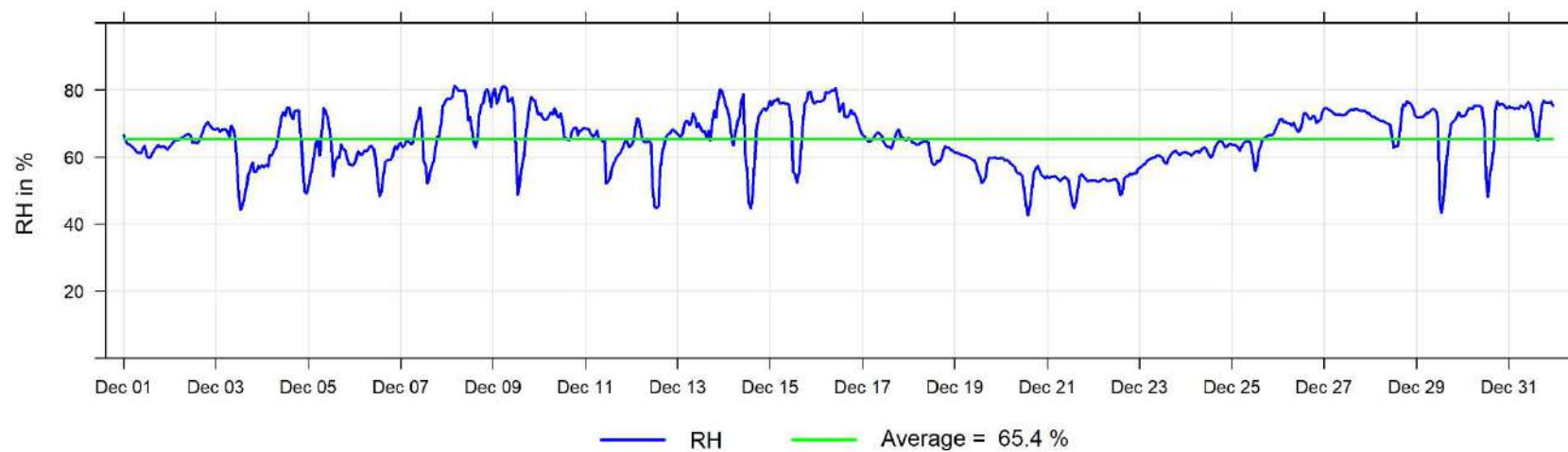

**December 2022 Hourly Readings of Wind Speed (in km/hr) at Henry Pirker**



**December 2022 Hourly Readings of Wind Direction (in degrees) at Henry Pirker**

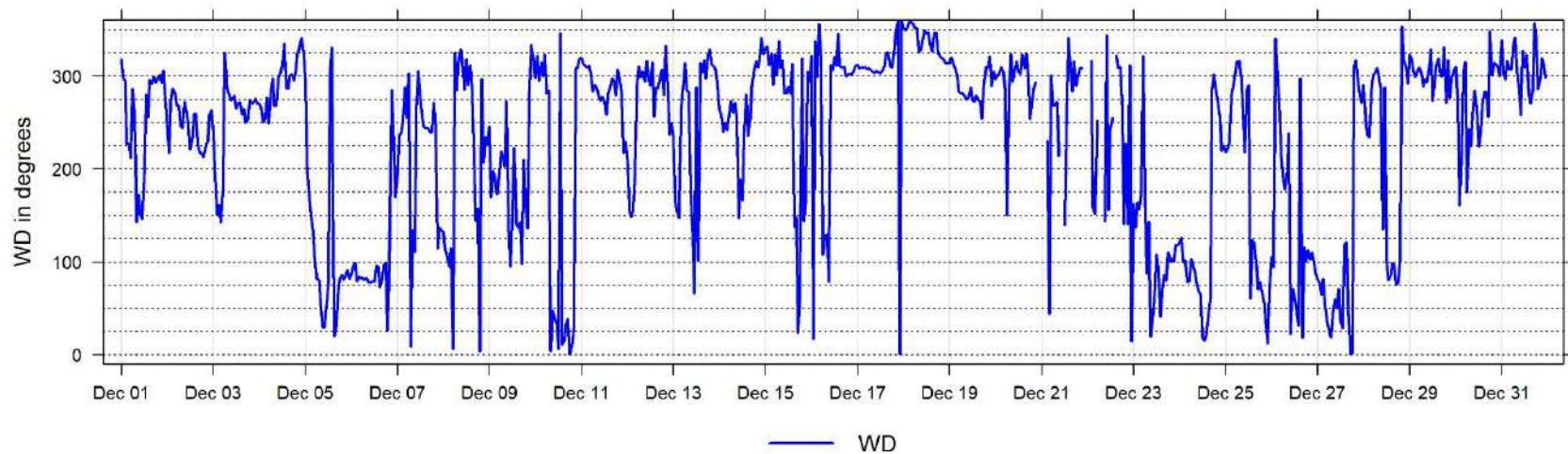

**December 2022 Hourly Readings of Wind Direction Standard Deviation (in degrees) at Henry Pirker**

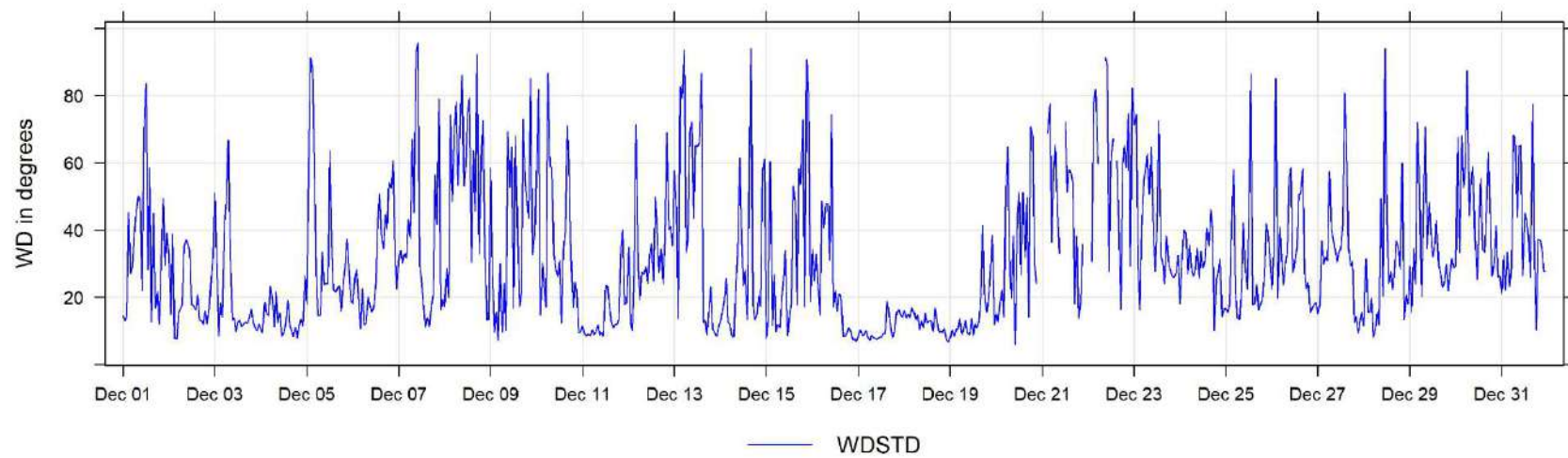

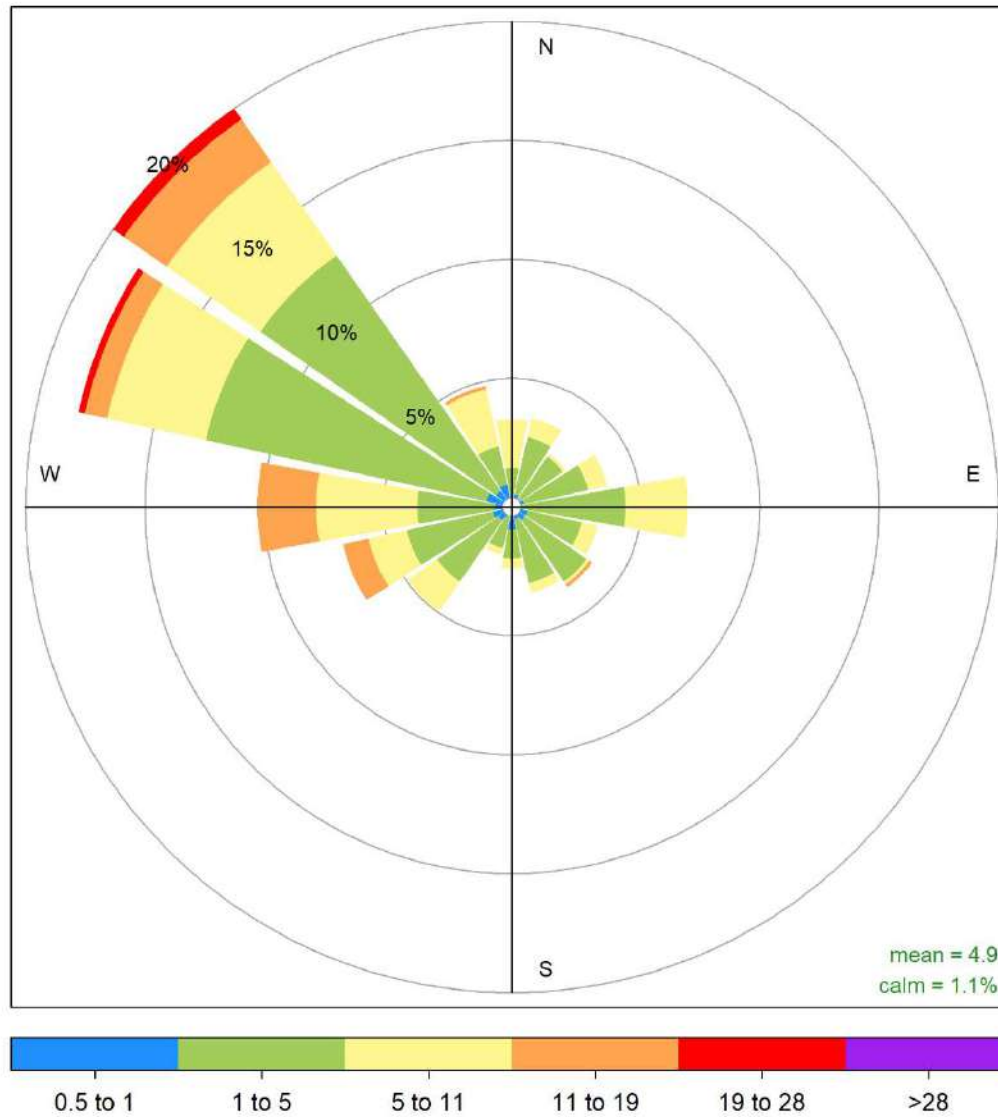

Henry Pirker December 2022 Wind Rose, wind speed in km/hr  
**Frequency of counts by wind direction (%)**

## 5 Smoky Heights Charts

The following pages include the charts and histograms for Smoky Heights Station



December 2022 Hourly Concentration Readings of SO<sub>2</sub> (in ppb) at Smoky Heights

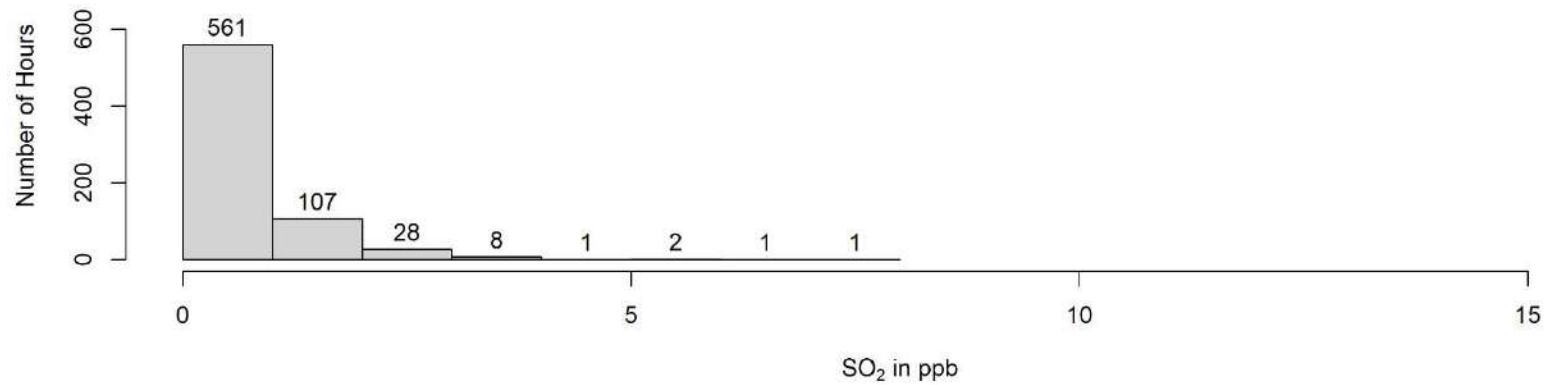
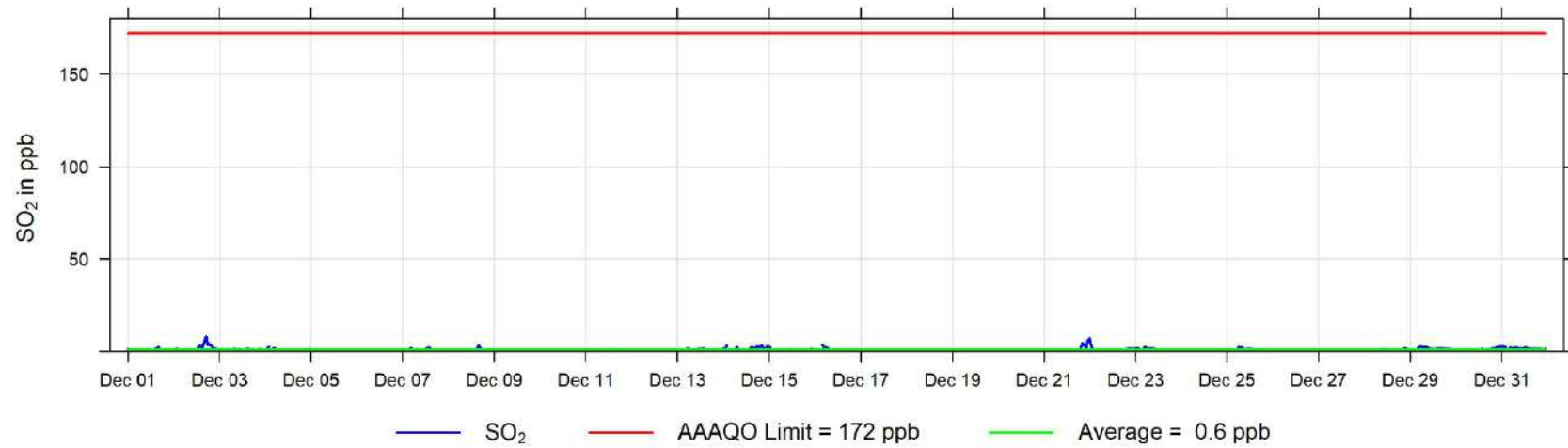

December 2022 Hourly Concentration Readings of TRS (in ppb) at Smoky Heights

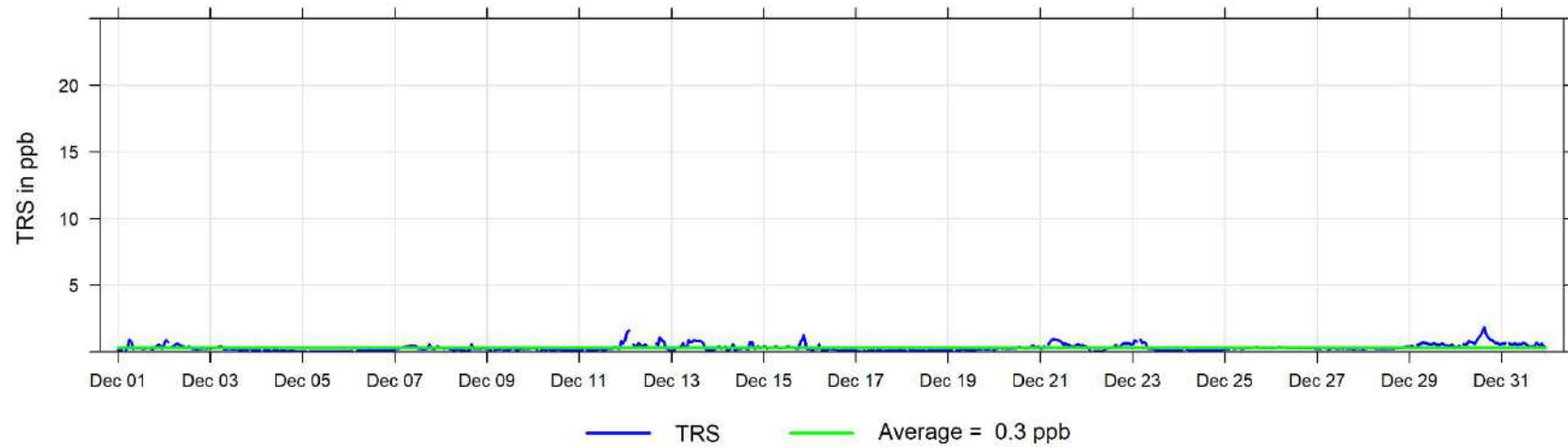

December 2022 Hourly Concentration Readings of PM<sub>2.5</sub> in  $\mu\text{g}/\text{m}^3$  at Smoky Heights

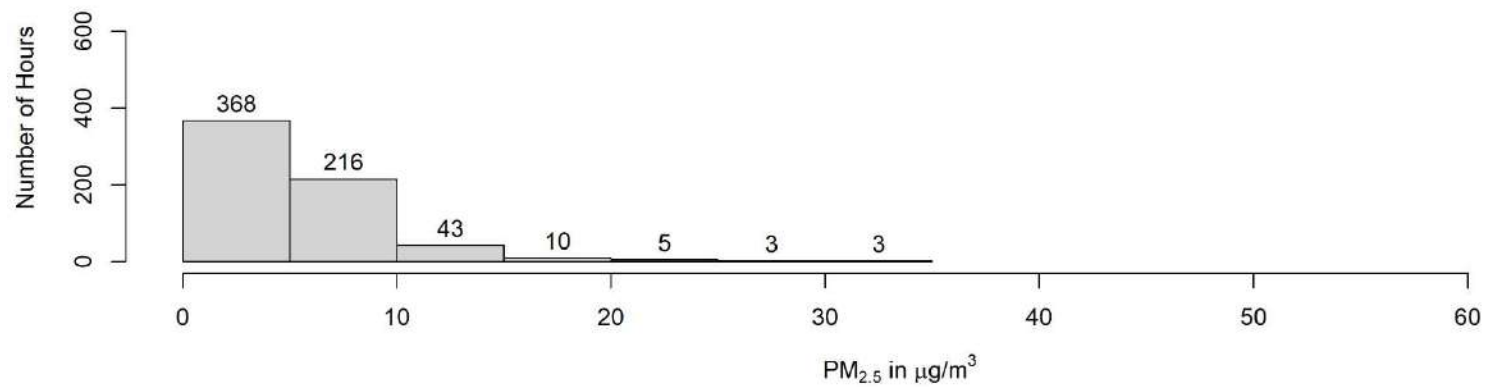
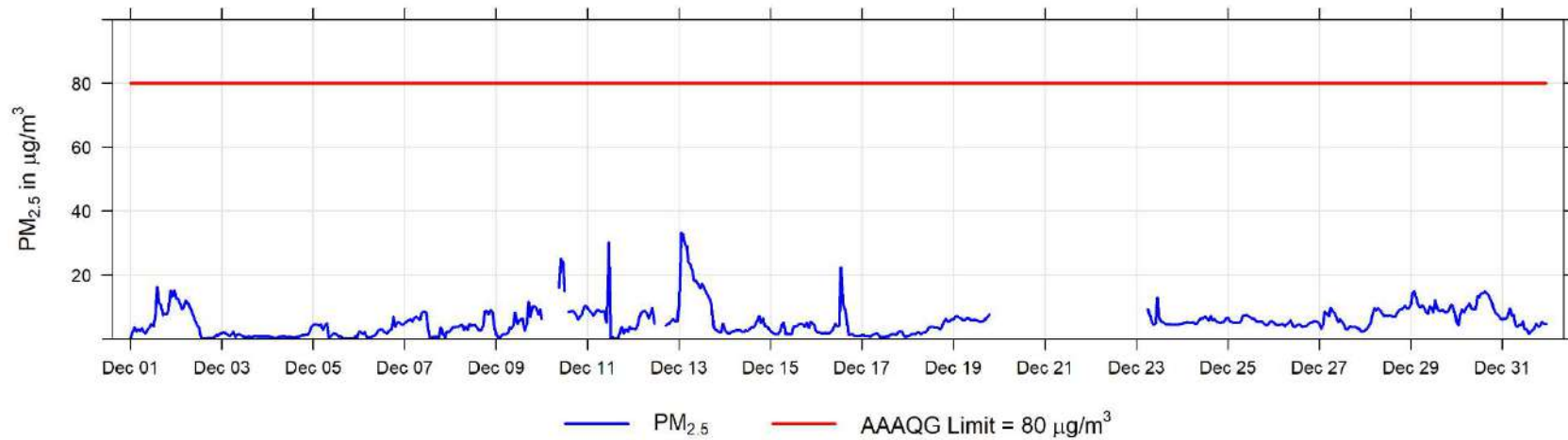

December 2022 Hourly Temperature Readings (in °C) at Smoky Heights

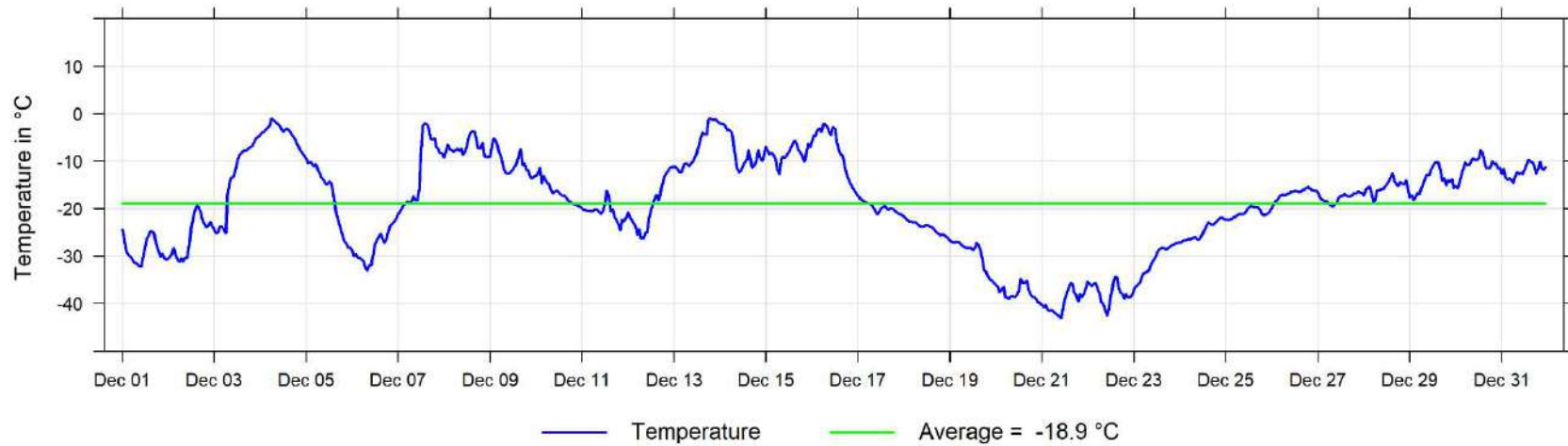

December 2022 Hourly Readings of Wind Speed (in km/hr) at Smoky Heights

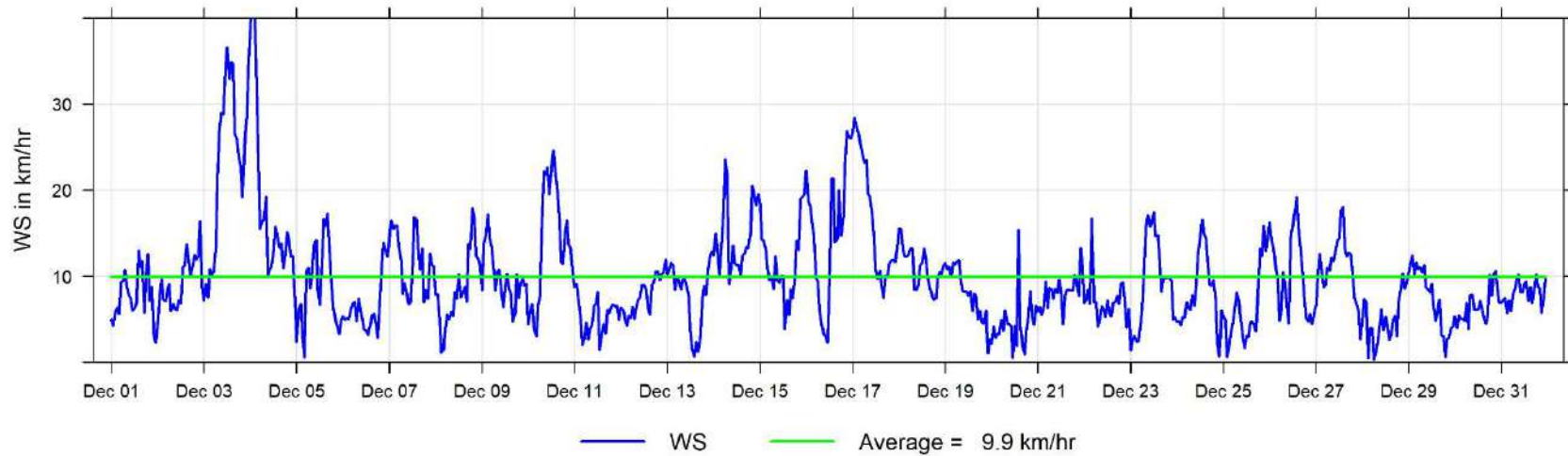

**December 2022 Hourly Readings of Wind Direction (in degrees) at Smoky Heights**

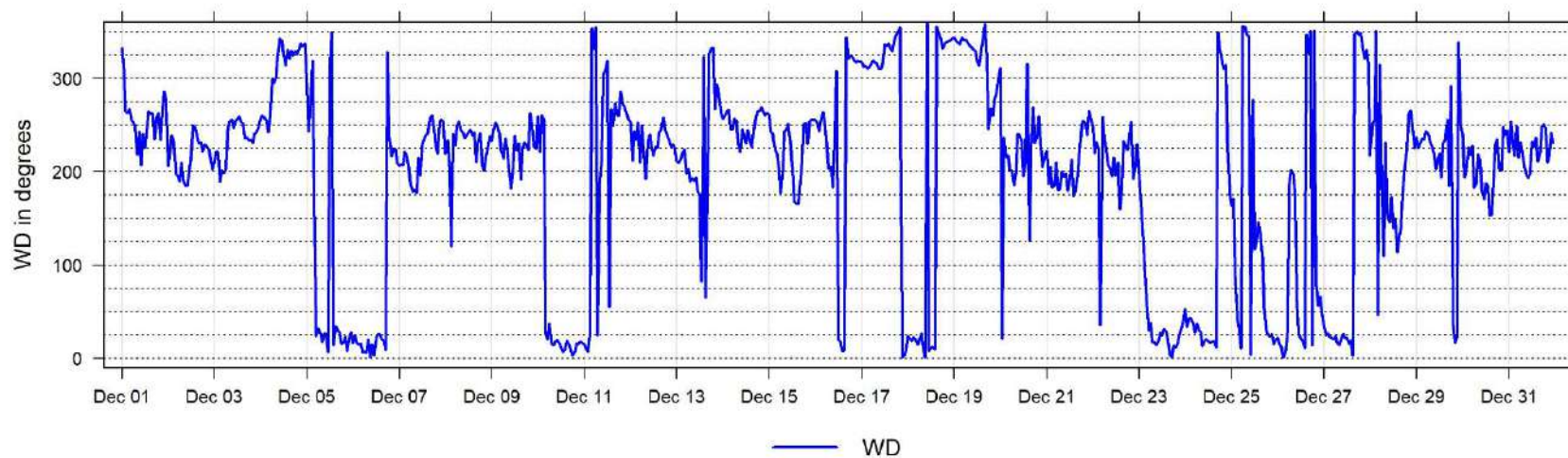

**December 2022 Hourly Readings of Wind Direction Standard Deviation (in degrees) at Smoky Heights**

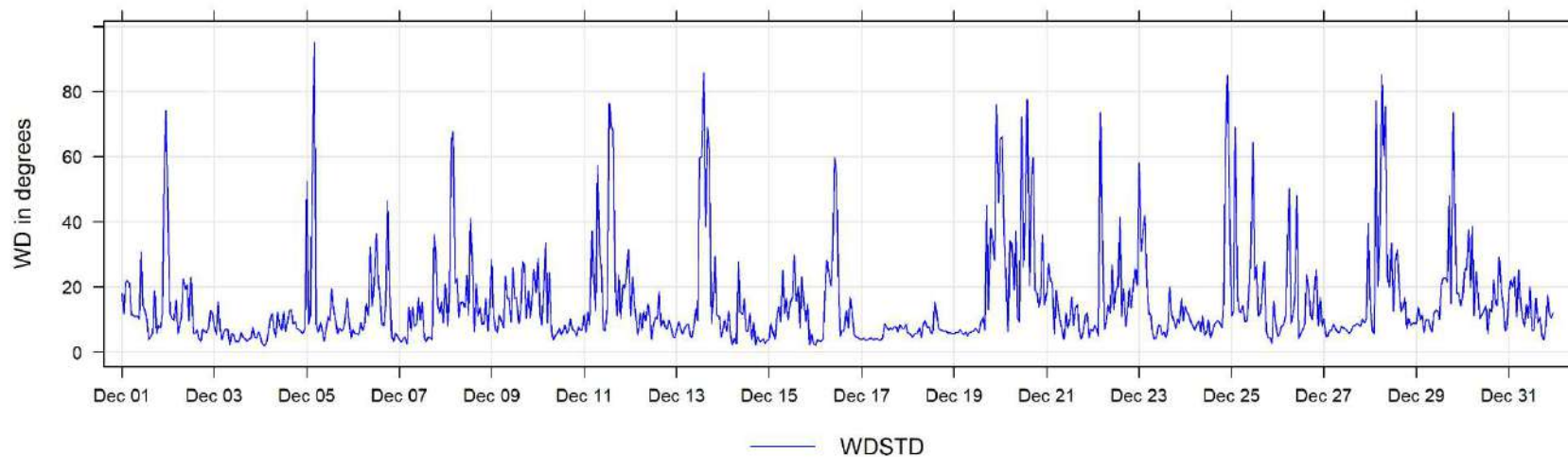

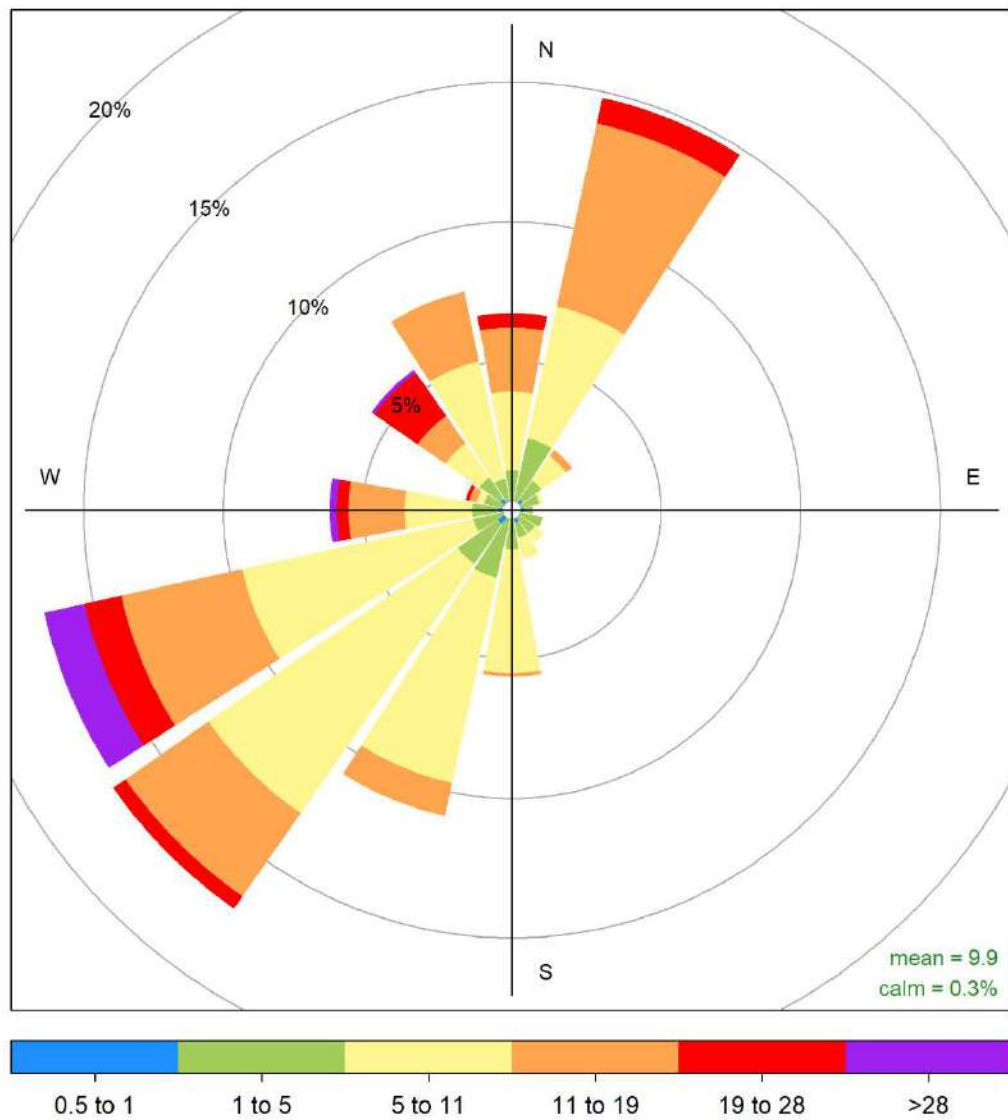

Smoky Heights December 2022 Wind Rose, wind speed in km/hr  
**Frequency of counts by wind direction (%)**



## 6 Valleyview Charts

The following pages include the charts and histograms for Valleyview Station

December 2022 Hourly Concentration Readings of SO<sub>2</sub> (in ppb) at Valleyview

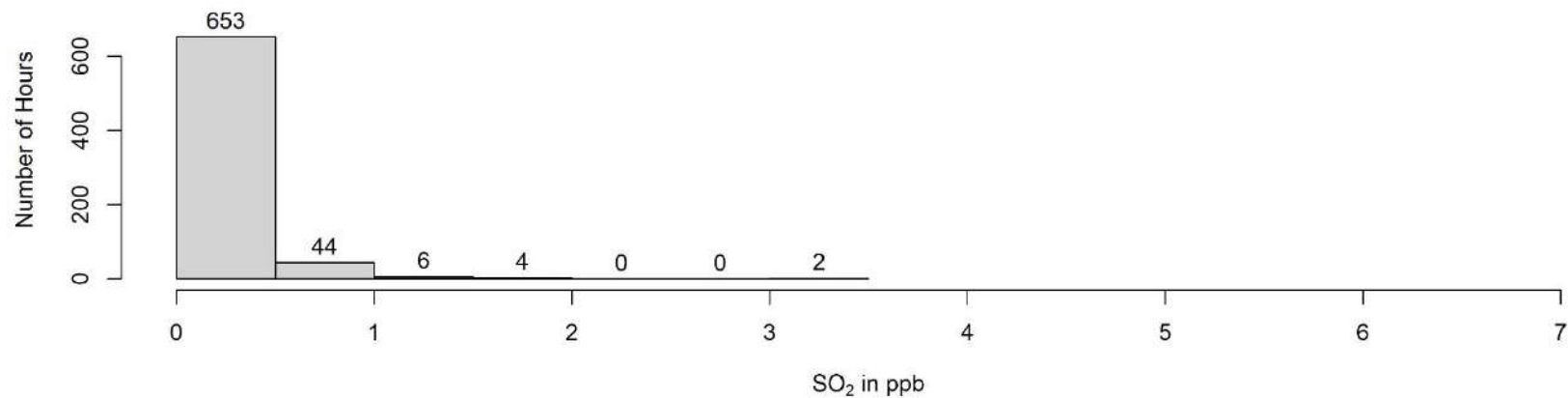
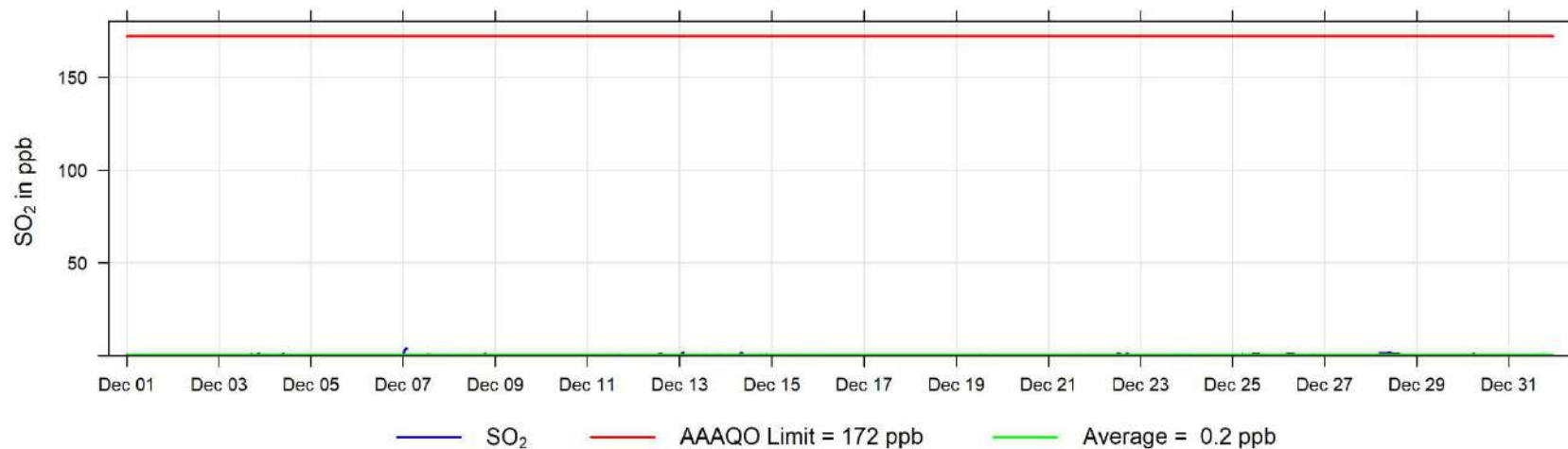

December 2022 Hourly Concentration Readings of H<sub>2</sub>S (in ppb) at Valleyview

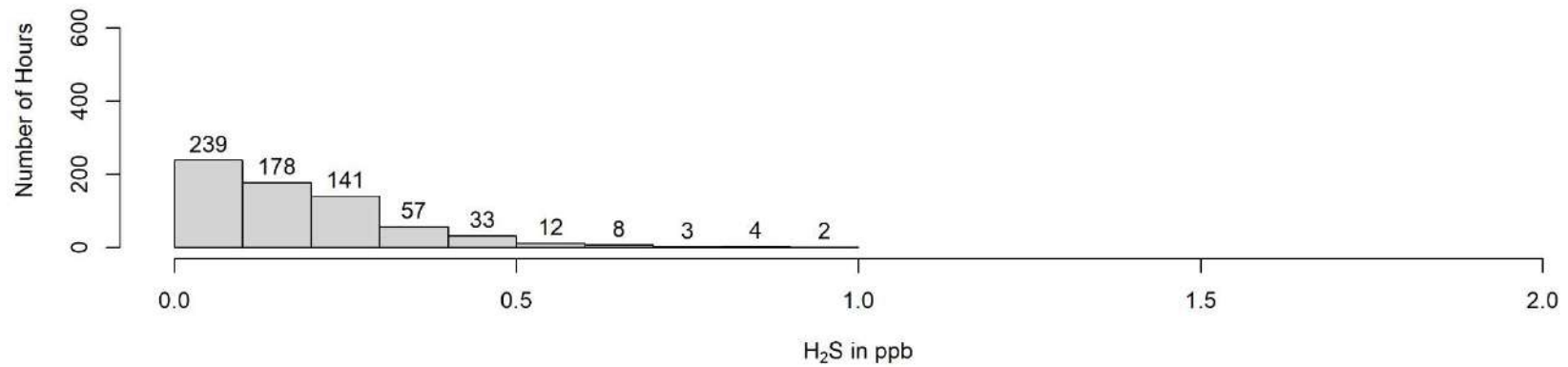
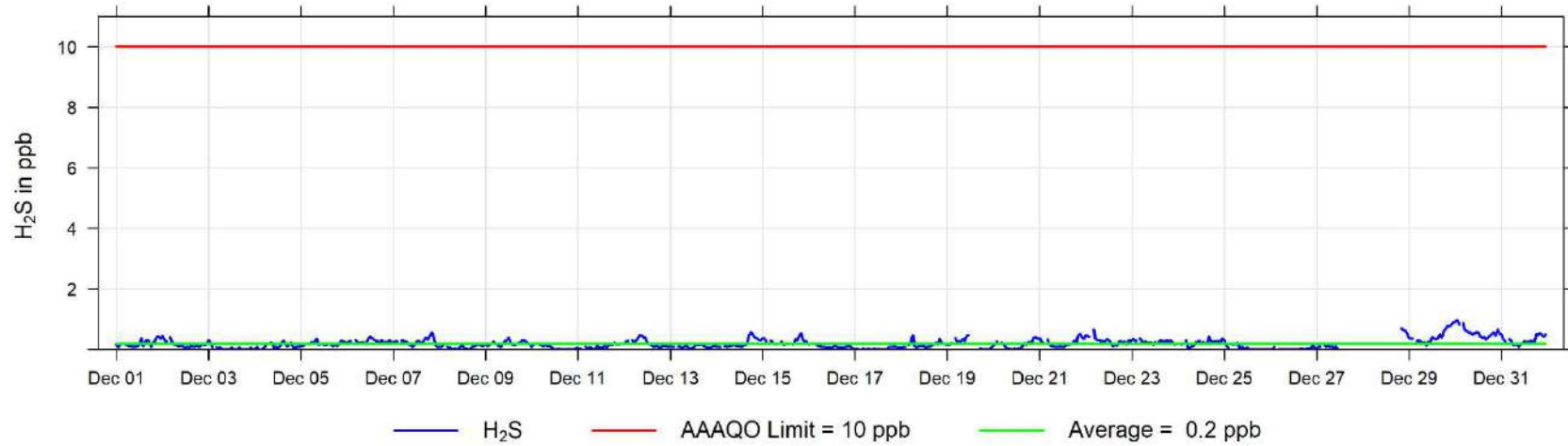

December 2022 Hourly Temperature Readings (in °C) at Valleyview

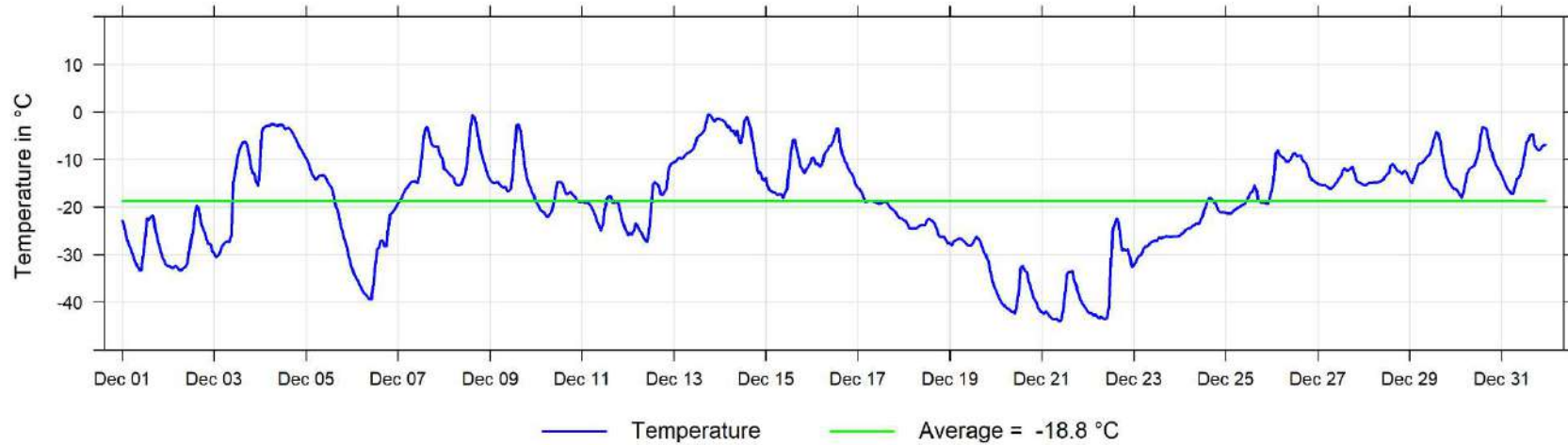

December 2022 Hourly Readings of Relative Humidity (in %) at Valleyview

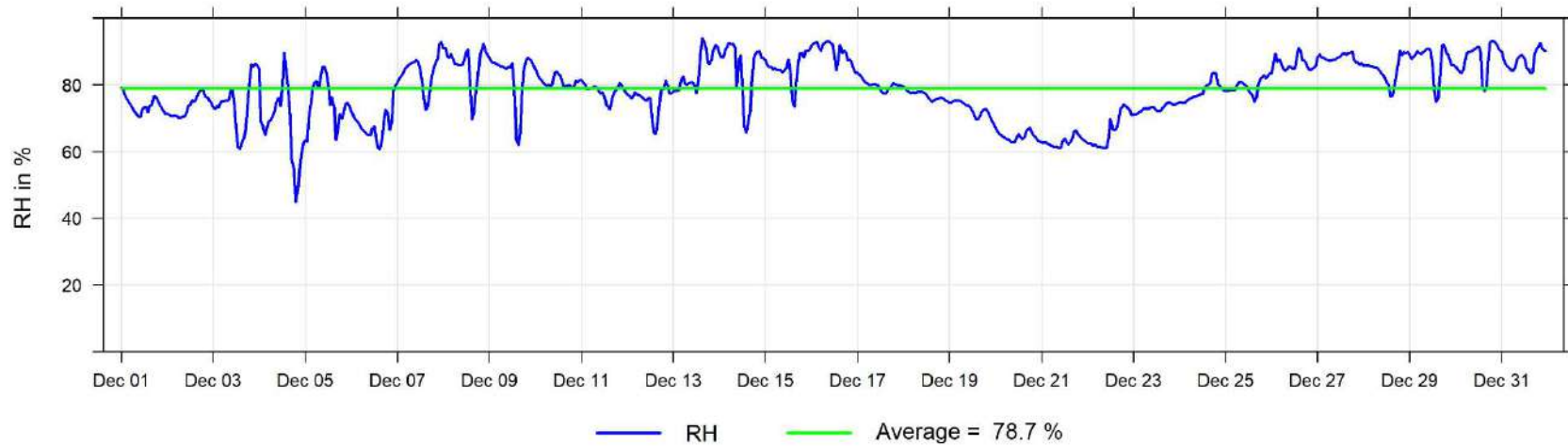

**December 2022 Hourly Readings of Wind Speed (in km/hr) at Valleyview**

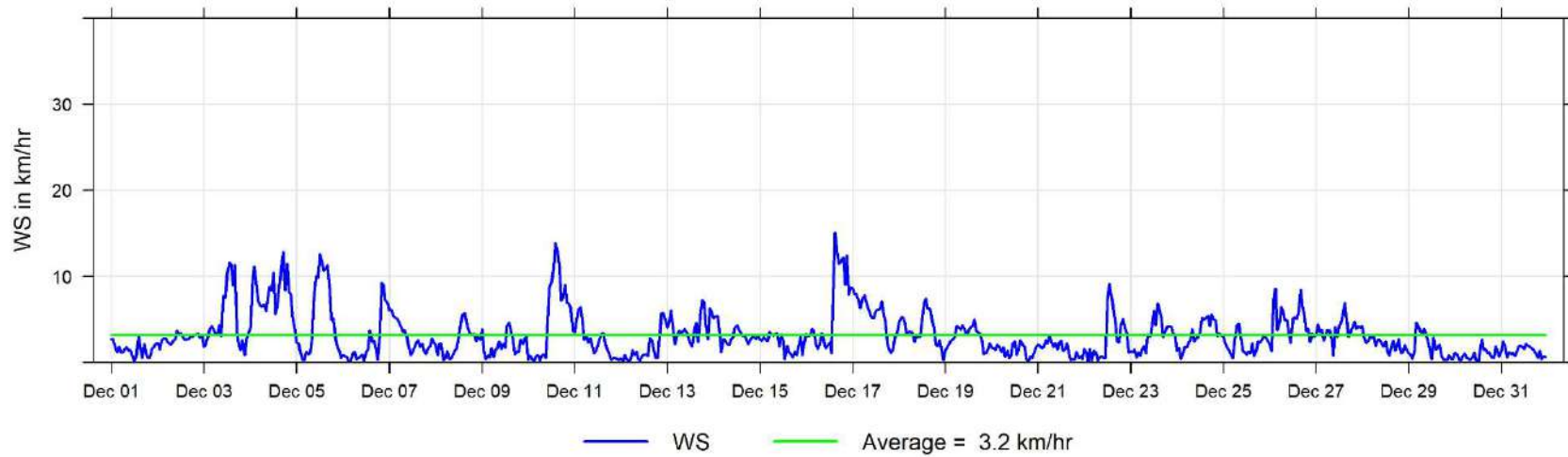

**December 2022 Hourly Readings of Wind Direction (in degrees) at Valleyview**

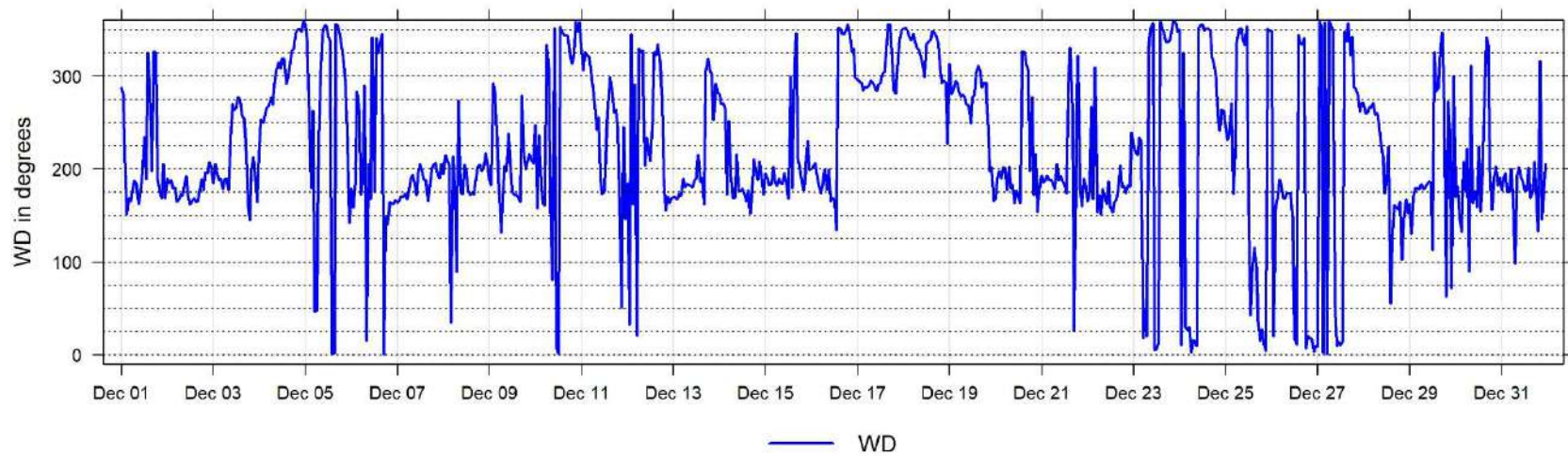

**December 2022 Hourly Readings of Wind Direction Standard Deviation (in degrees) at Valleyview**

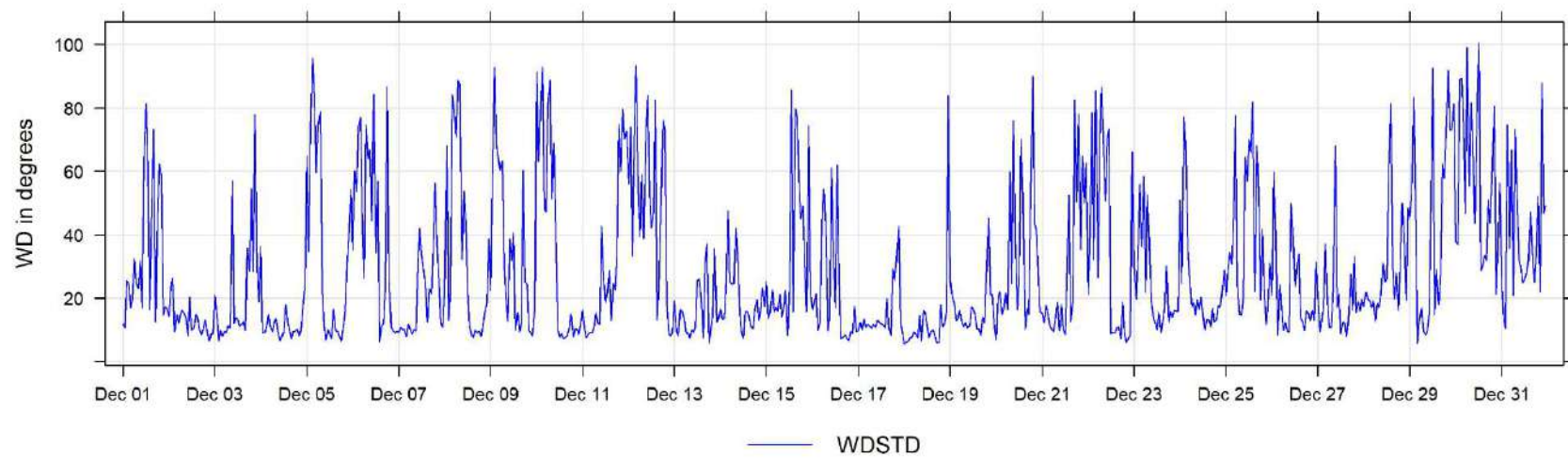



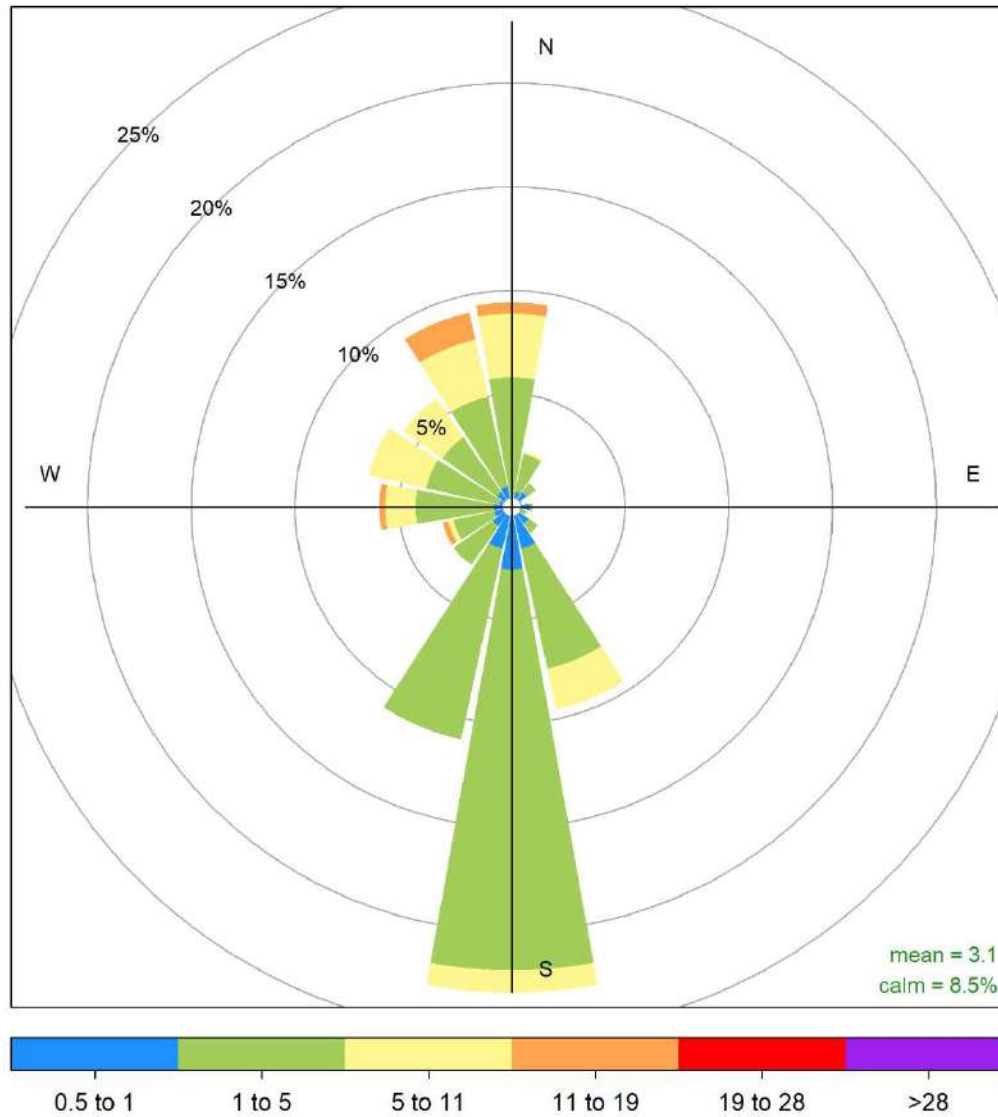

Valleyview December 2022 Wind Rose, wind speed in km/hr  
**Frequency of counts by wind direction (%)**

## 7 Donnelly Charts

The following pages include the charts and histograms for Donnelly Station

December 2022 Hourly Concentration Readings of SO<sub>2</sub> (in ppb) at Donnelly

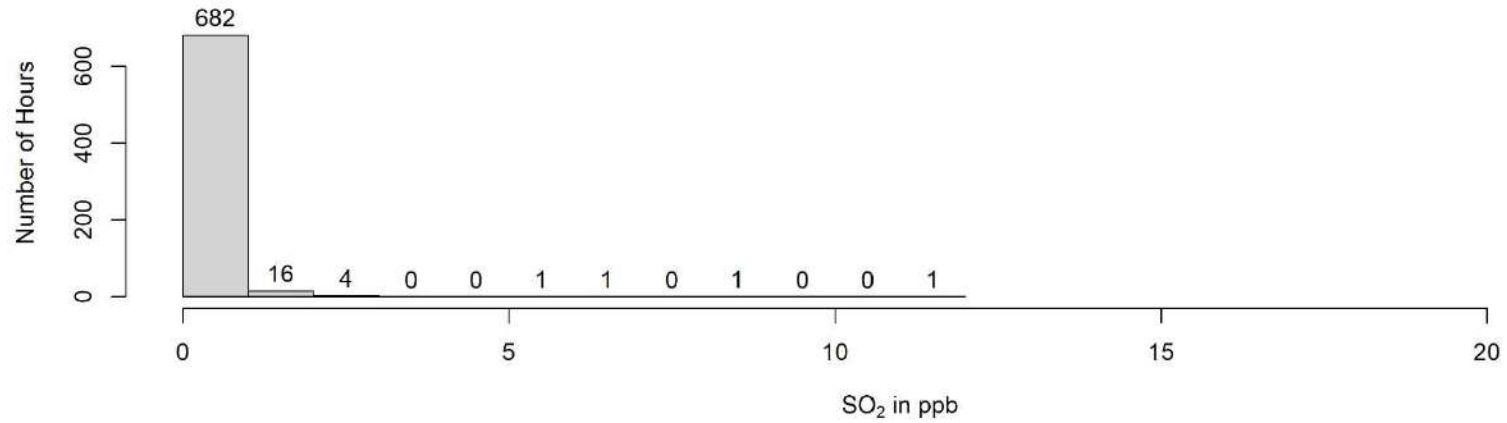
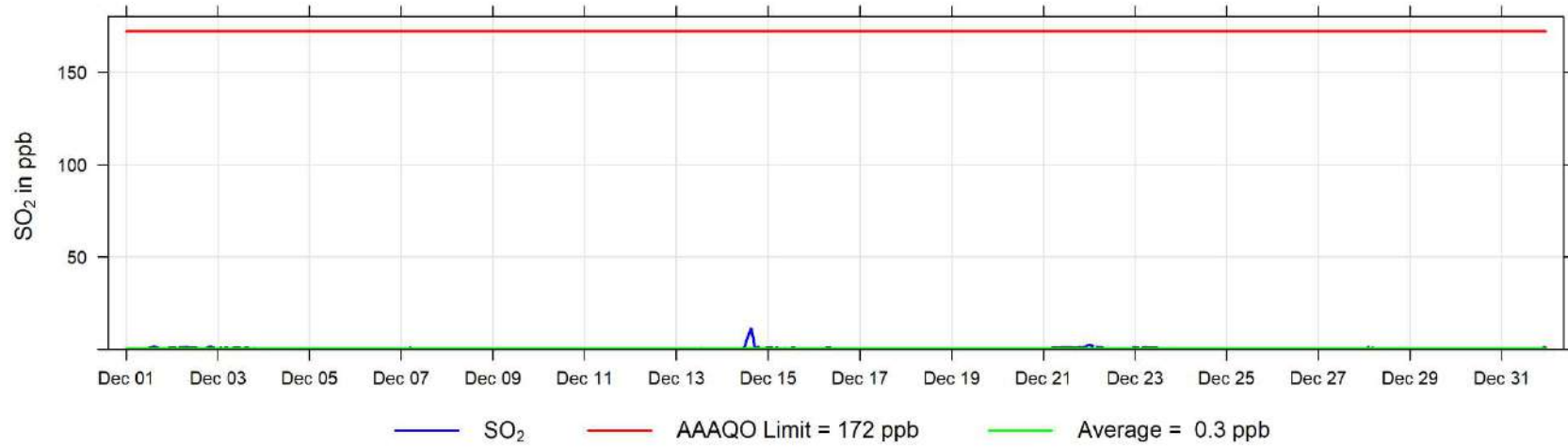

December 2022 Hourly Concentration Readings of H<sub>2</sub>S (in ppb) at Donnelly

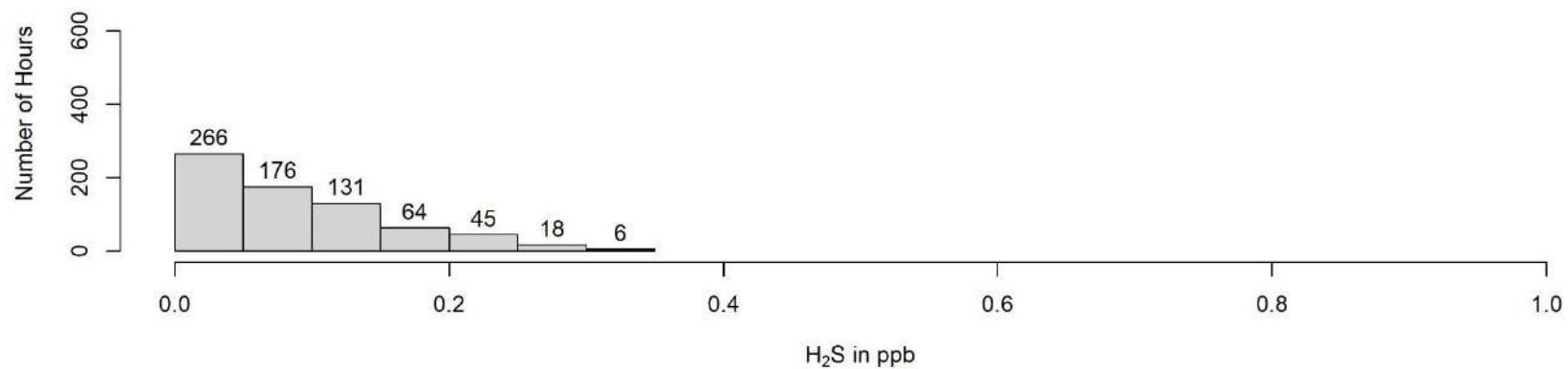
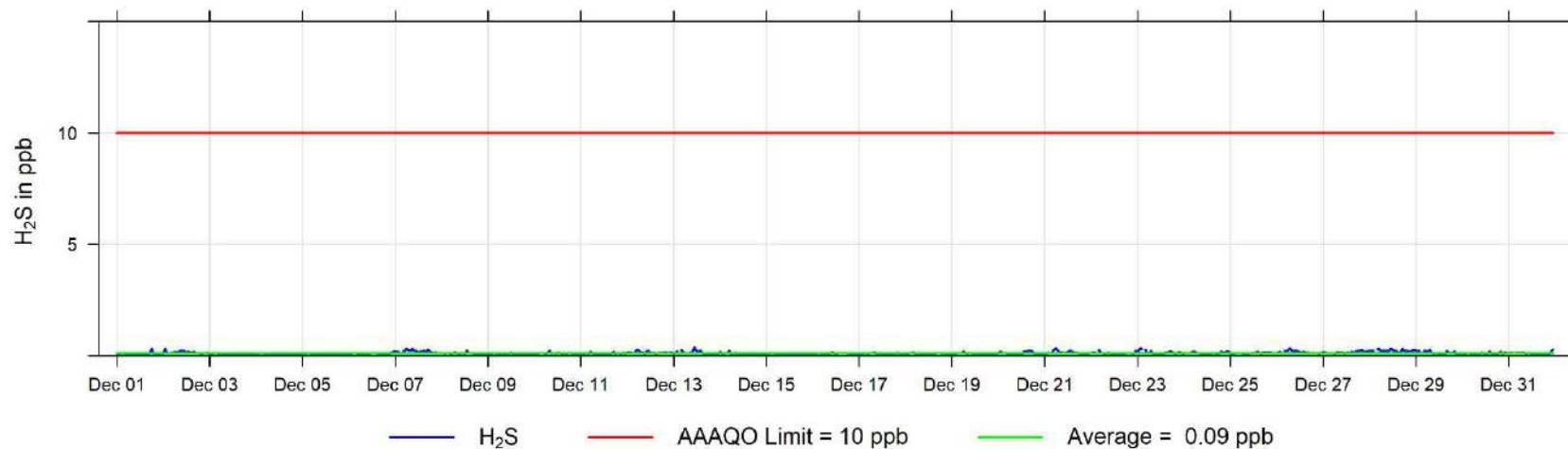

December 2022 Hourly Temperature Readings (in °C) at Donnelly

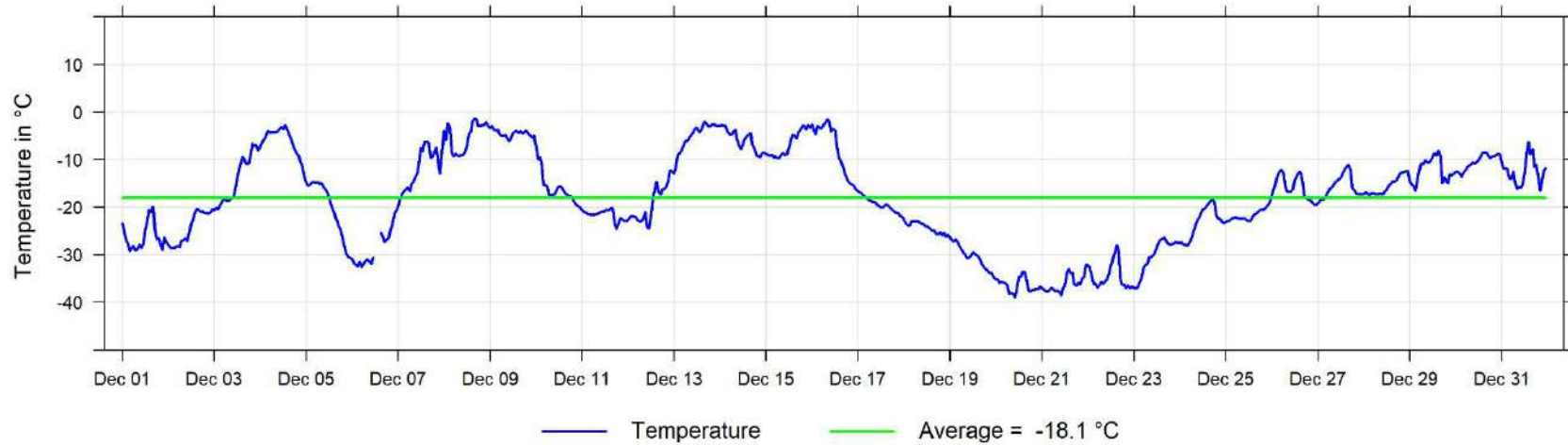

December 2022 Hourly Readings of Wind Speed (in km/hr) at Donnelly

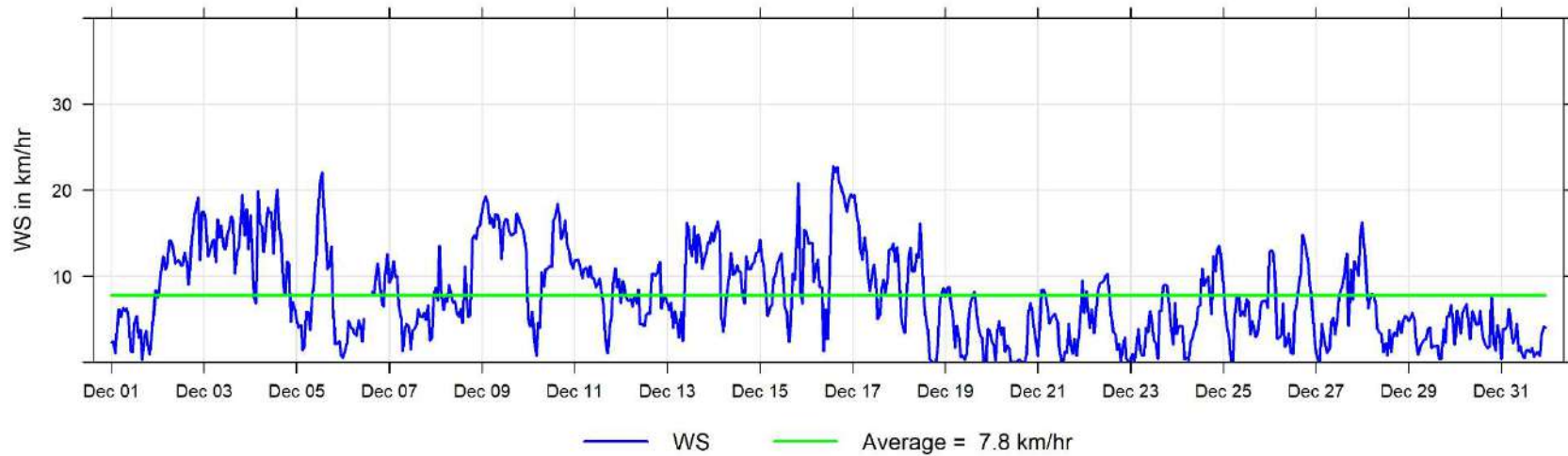

**December 2022 Hourly Readings of Wind Direction (in degrees) at Donnelly**

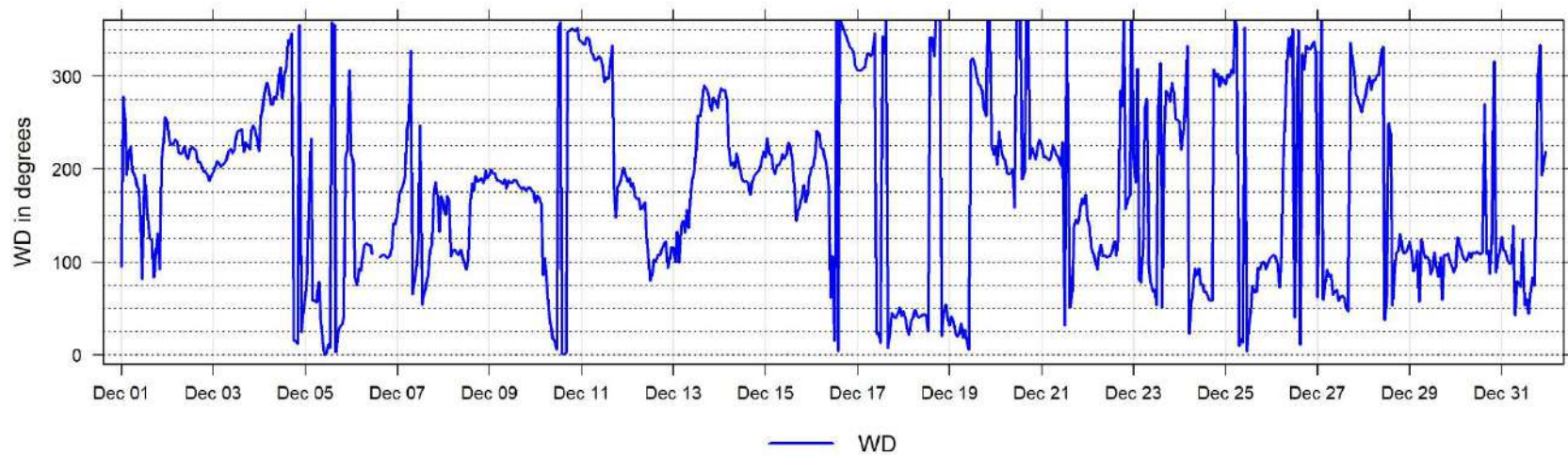

**December 2022 Hourly Readings of Wind Direction Standard Deviation (in degrees) at Donnelly**

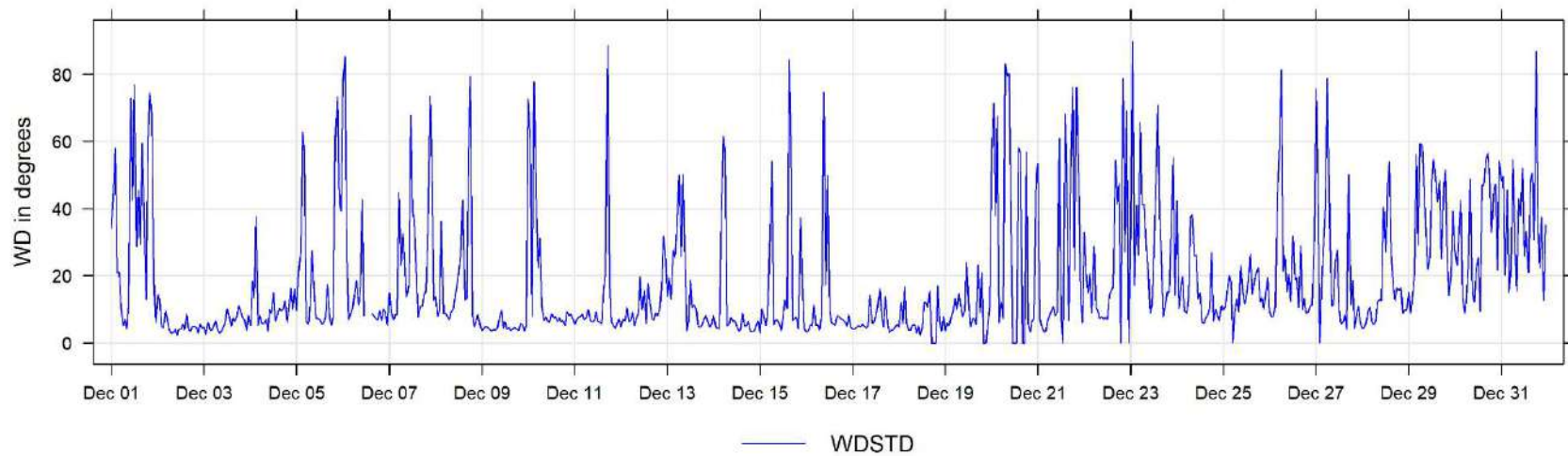



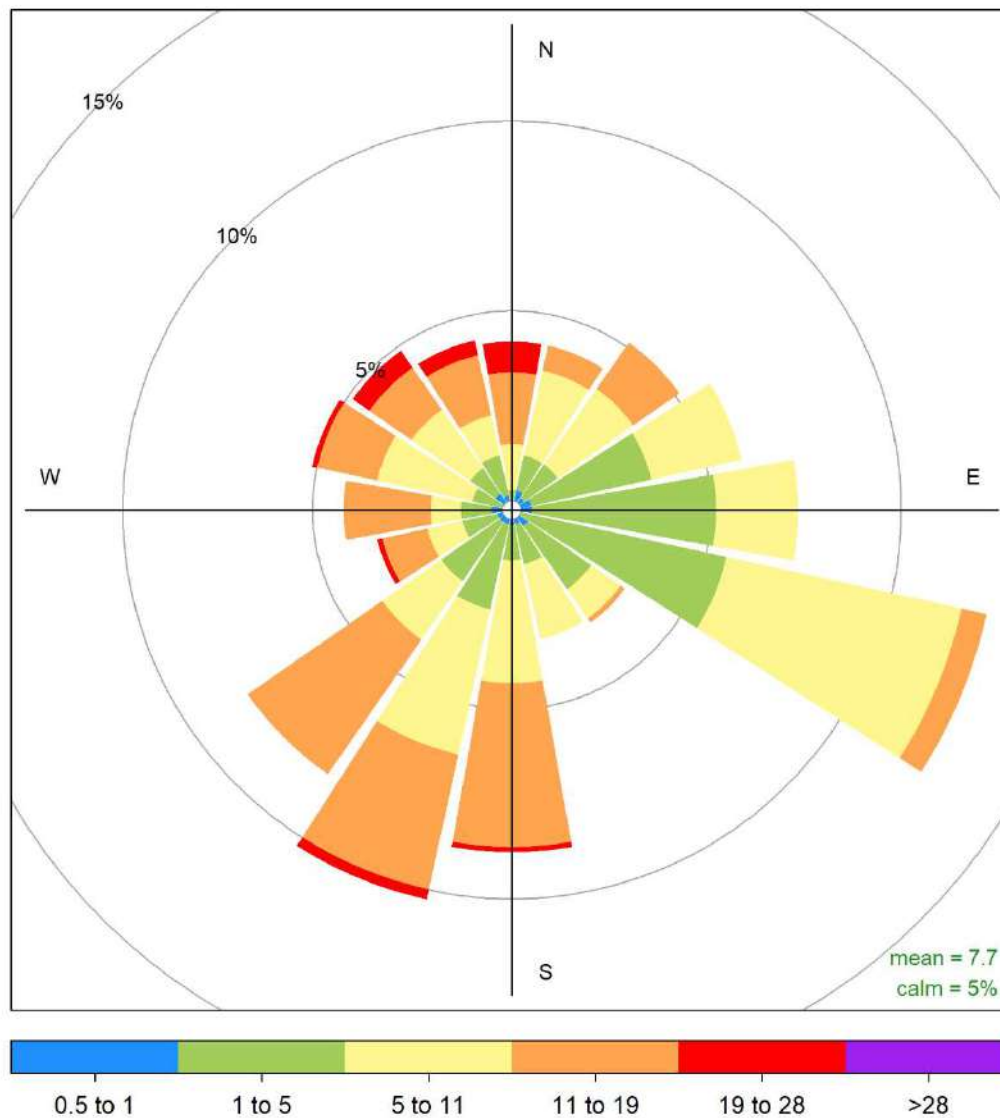

Donnelly December 2022 Wind Rose, wind speed in km/hr  
**Frequency of counts by wind direction (%)**

## 8 Poplar (Portable) Charts

The following pages include the charts and histograms for Poplar Portable Station

December 2022 Hourly Concentration Readings of SO<sub>2</sub> (in ppb) at Poplar

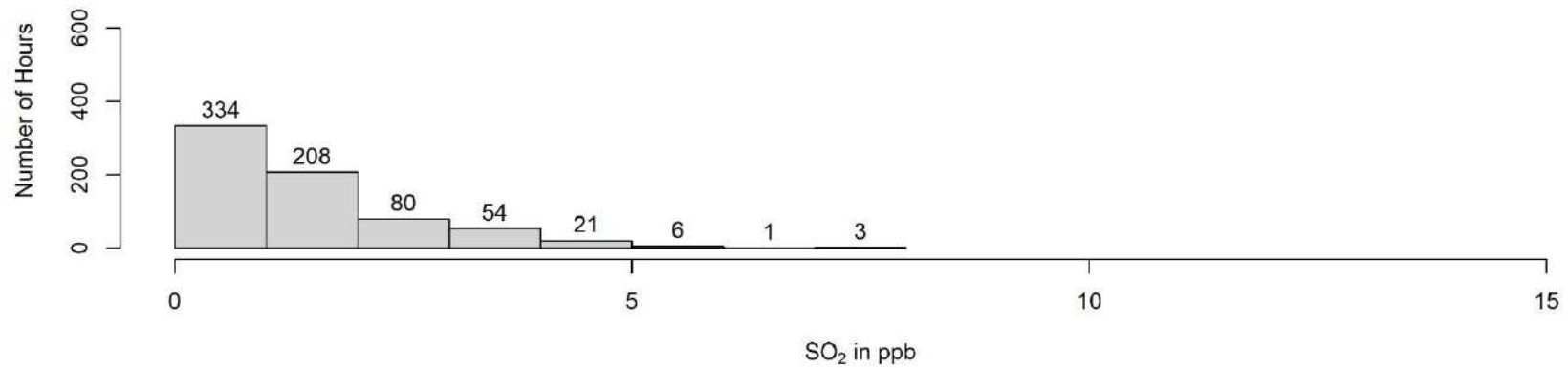
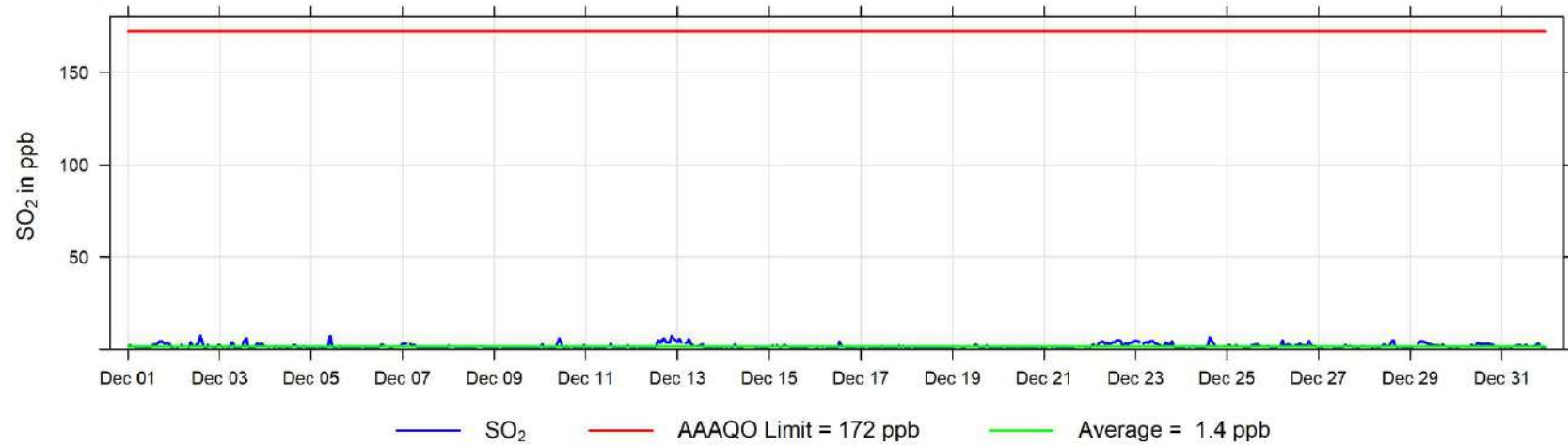

December 2022 Hourly Concentration Readings of TRS (in ppb) at Poplar

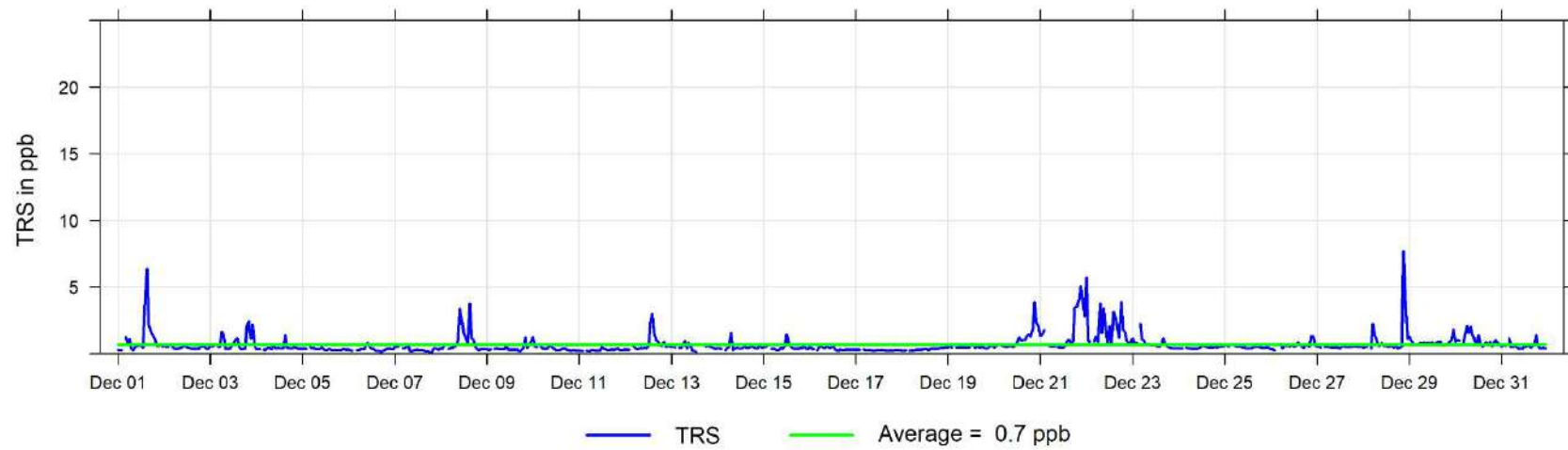

December 2022 Hourly Concentration Readings of NO (in ppb) at Poplar

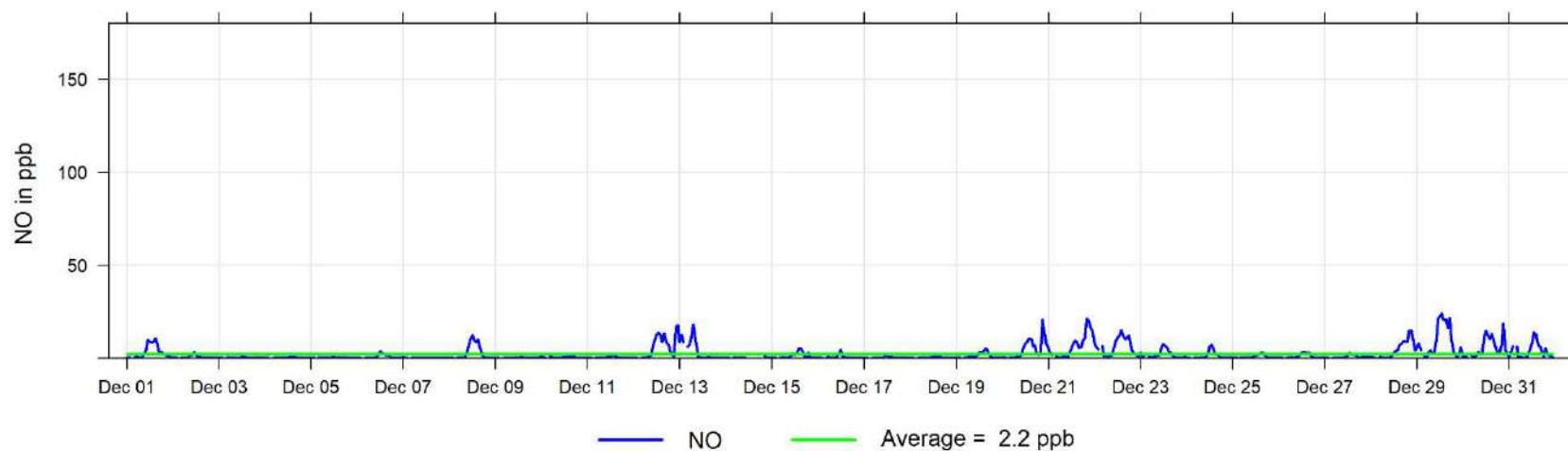

December 2022 Hourly Concentration Readings of NO<sub>x</sub> (in ppb) at Poplar

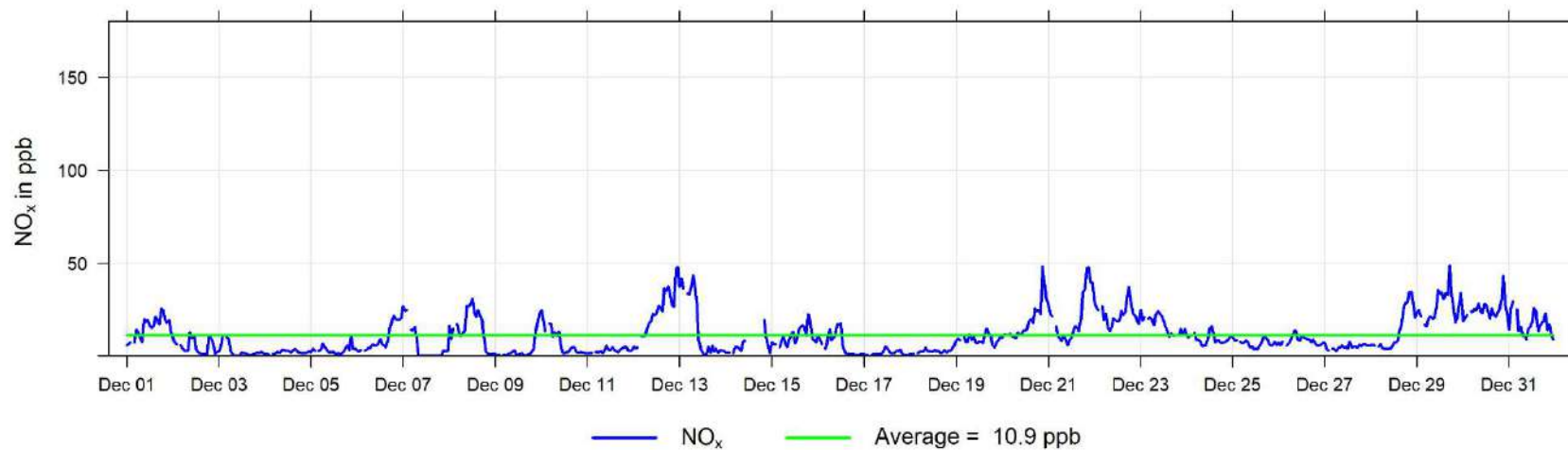

December 2022 Hourly Concentration Readings of NO<sub>2</sub> (in ppb) at Poplar

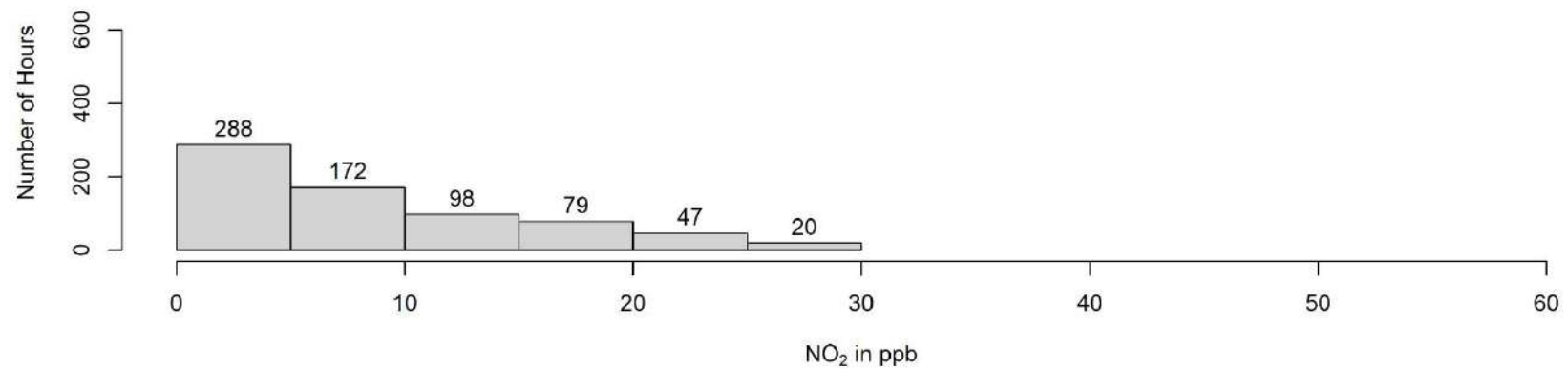
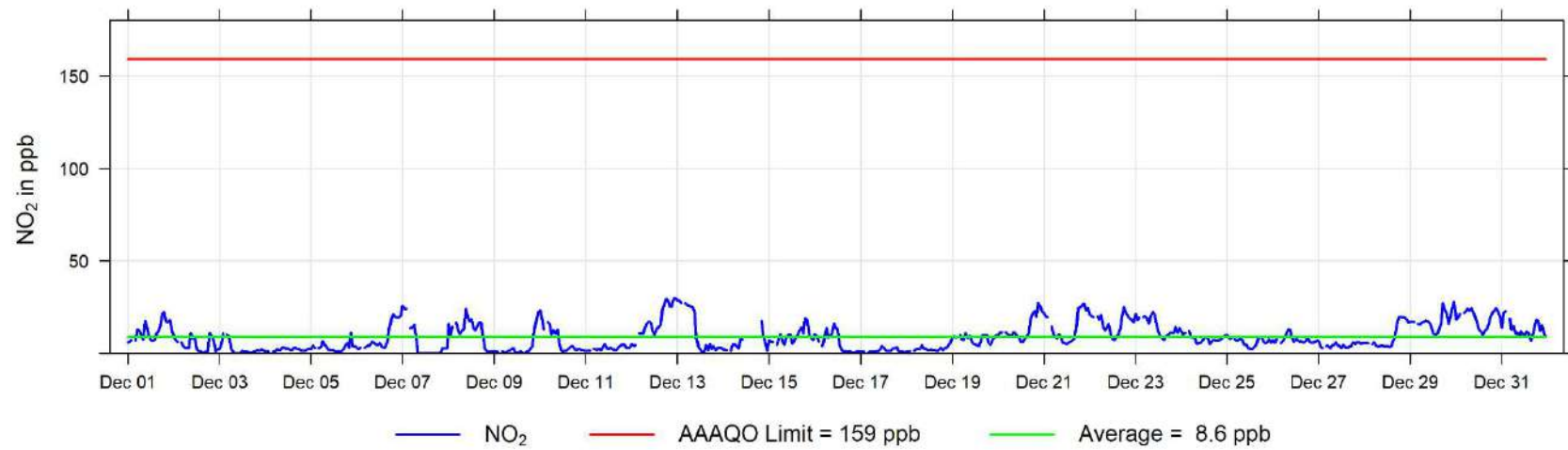



December 2022 Hourly Concentration Readings of O<sub>3</sub> (in ppb) at Poplar

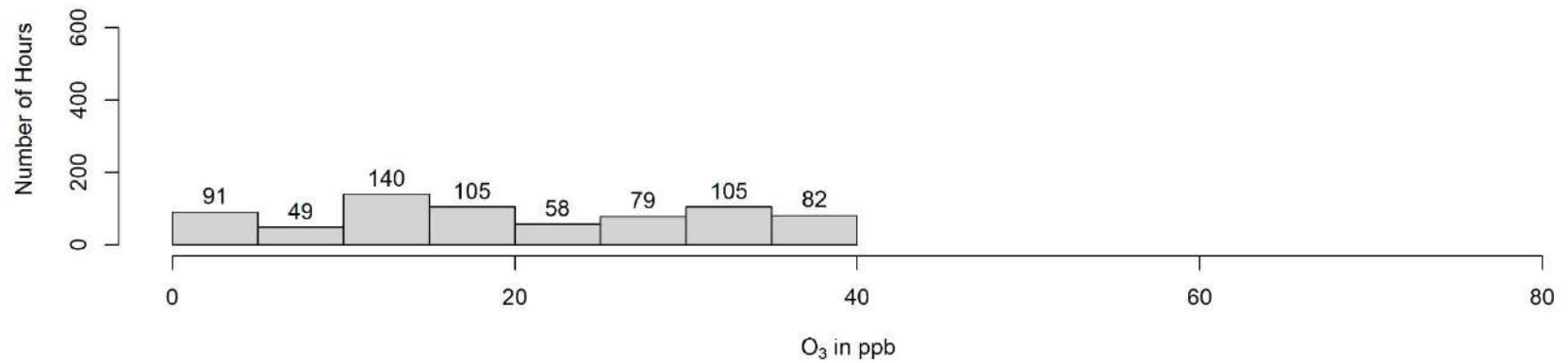
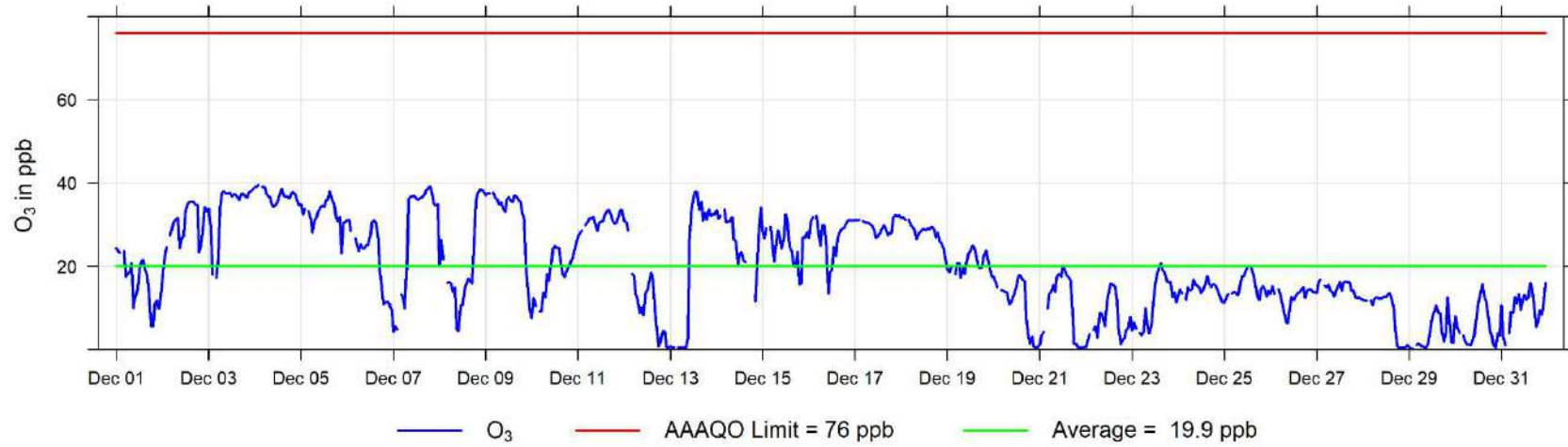

December 2022 Hourly Concentration Readings of THC (in ppm) at Poplar

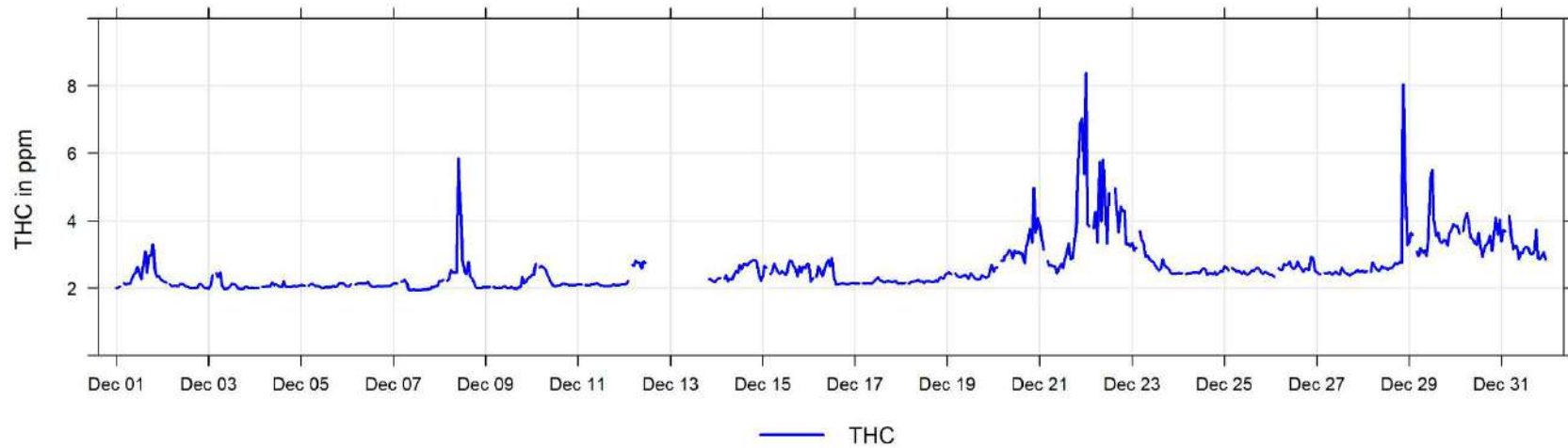

December 2022 Hourly Concentration Readings of CH<sub>4</sub> (in ppm) at Poplar

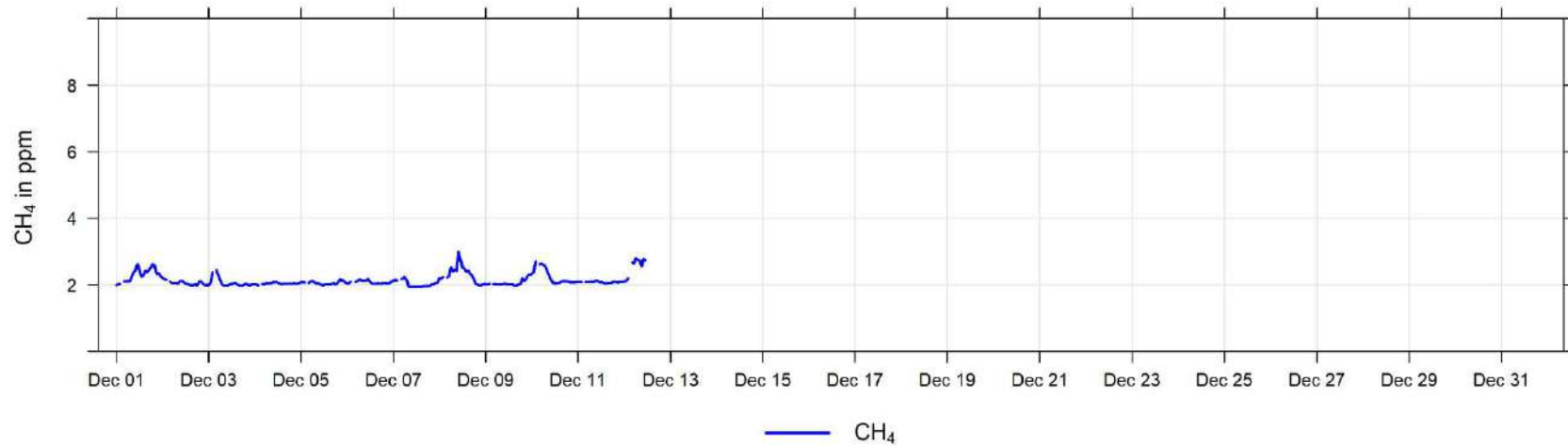

December 2022 Hourly Concentration Readings of NMHC (in ppm) at Poplar

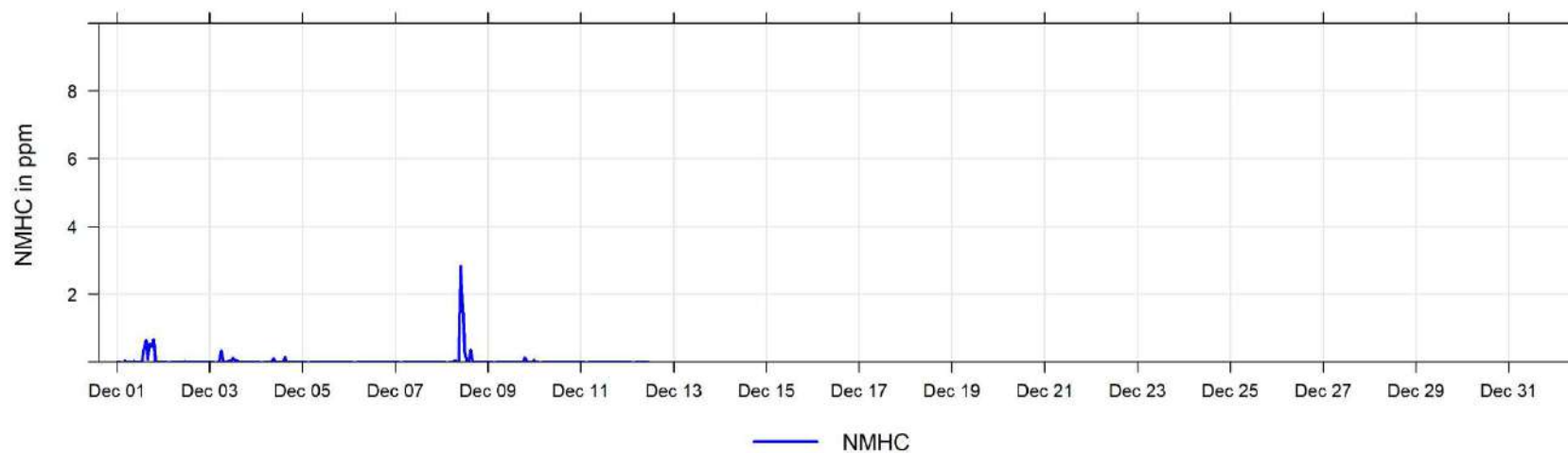

December 2022 Hourly Concentration Readings of PM<sub>2.5</sub> in  $\mu\text{g}/\text{m}^3$  at Poplar

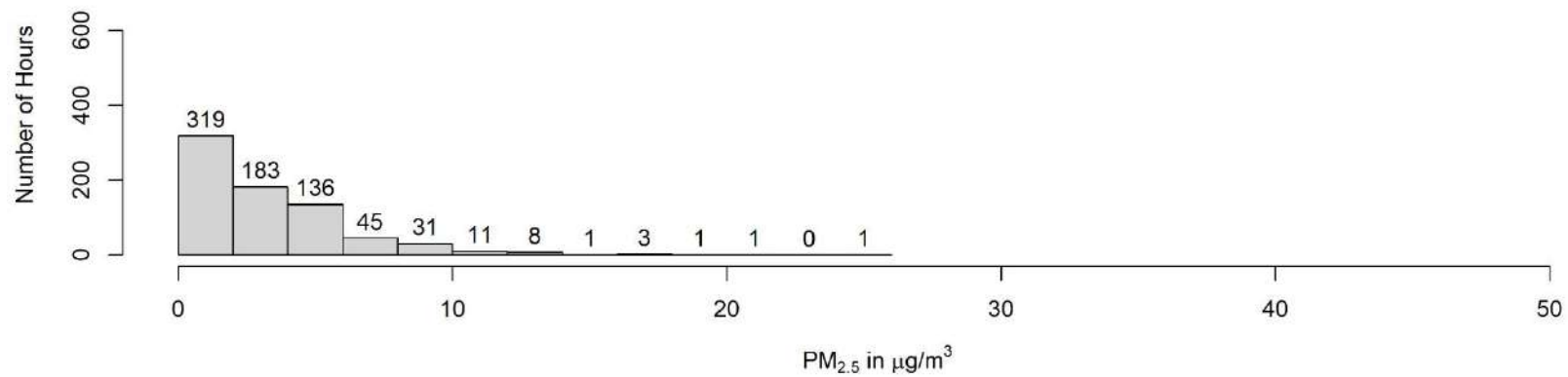
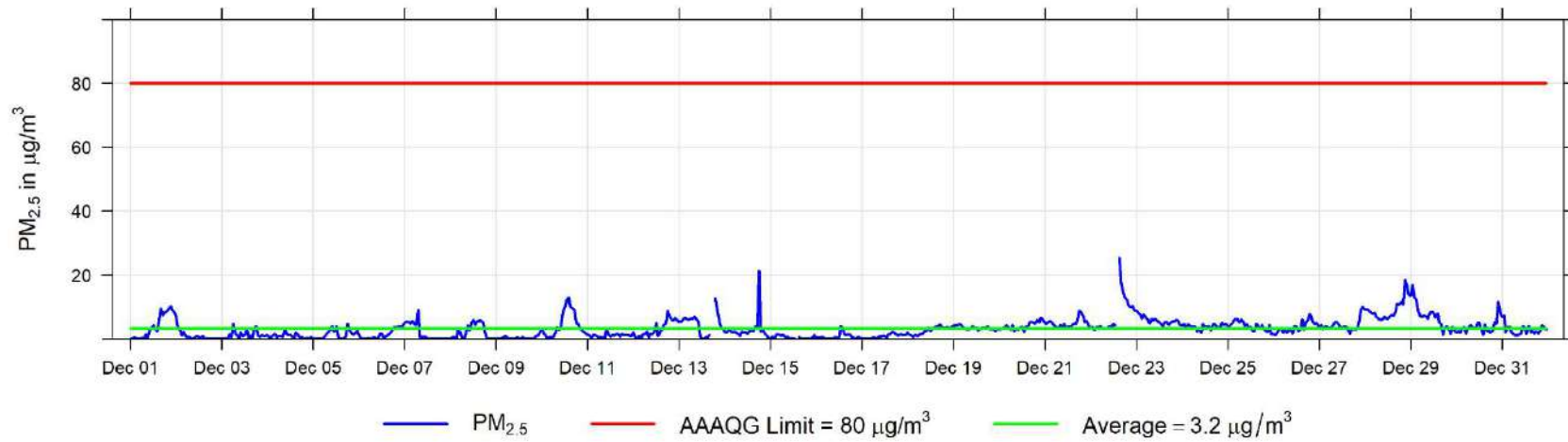

December 2022 Hourly Temperature Readings (in °C) at Poplar

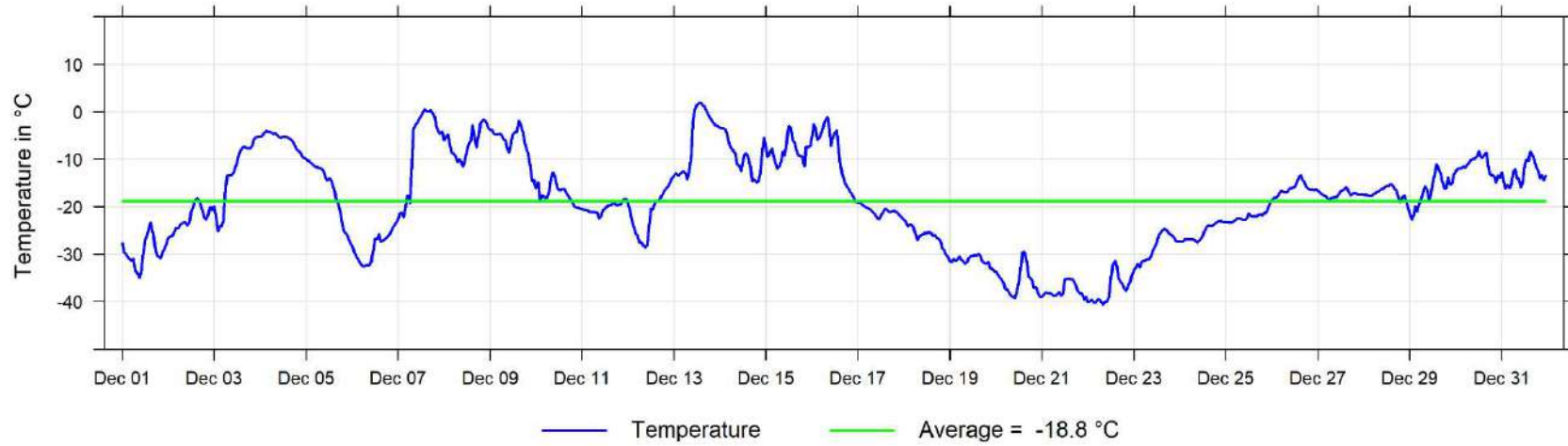

December 2022 Hourly Readings of Wind Speed (in km/hr) at Poplar



**December 2022 Hourly Readings of Wind Direction (in degrees) at Poplar**

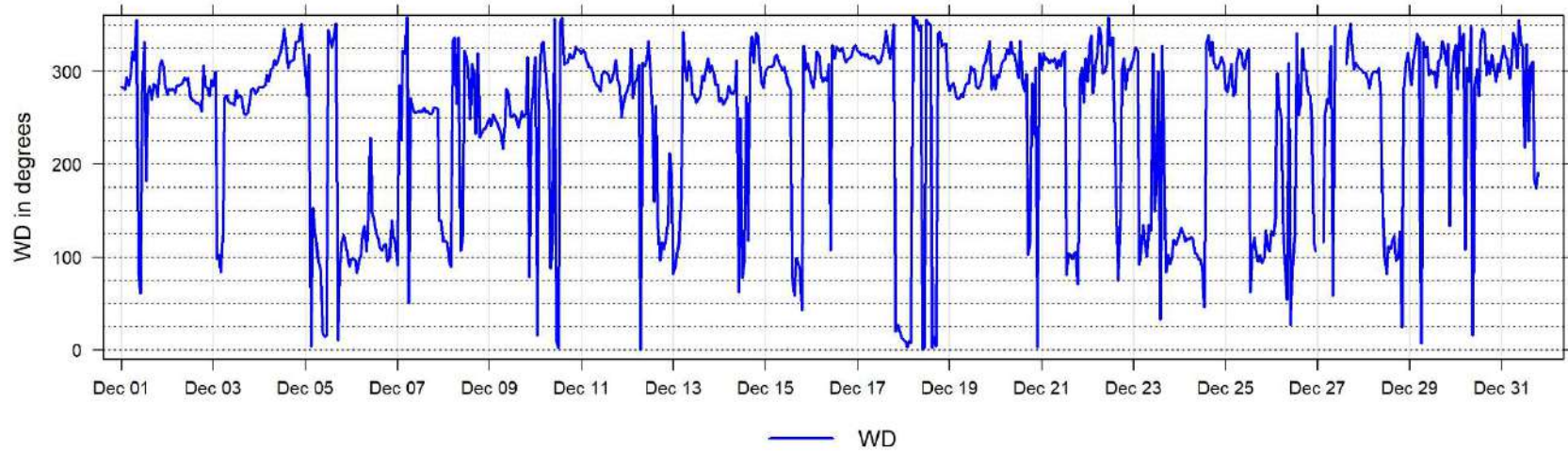

**December 2022 Hourly Readings of Wind Direction Standard Deviation (in degrees) at Poplar**

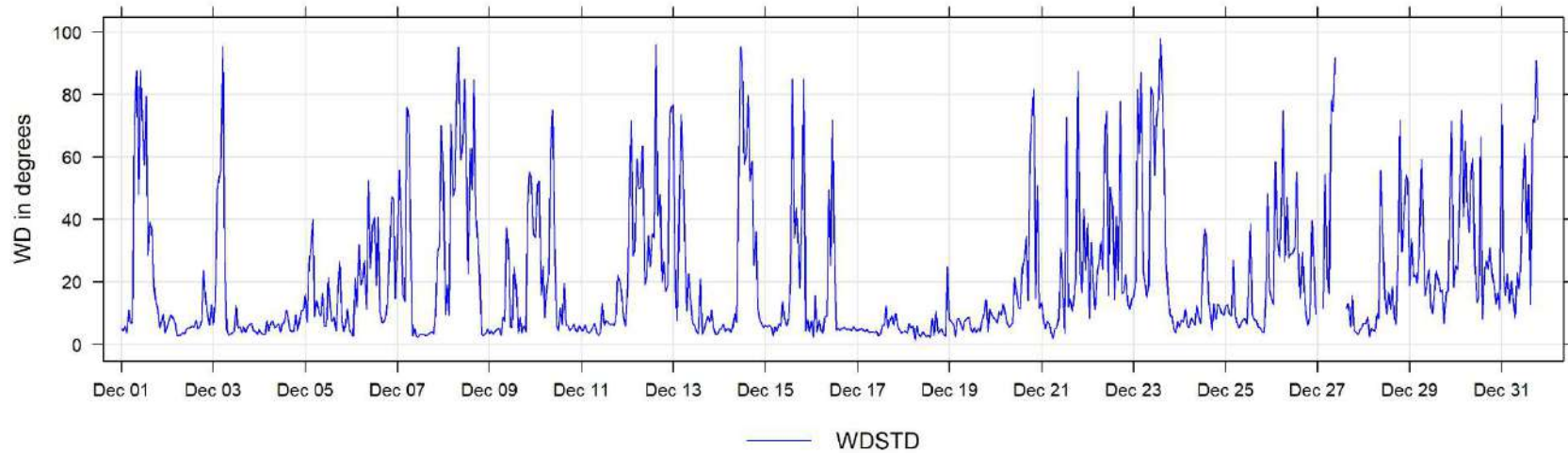



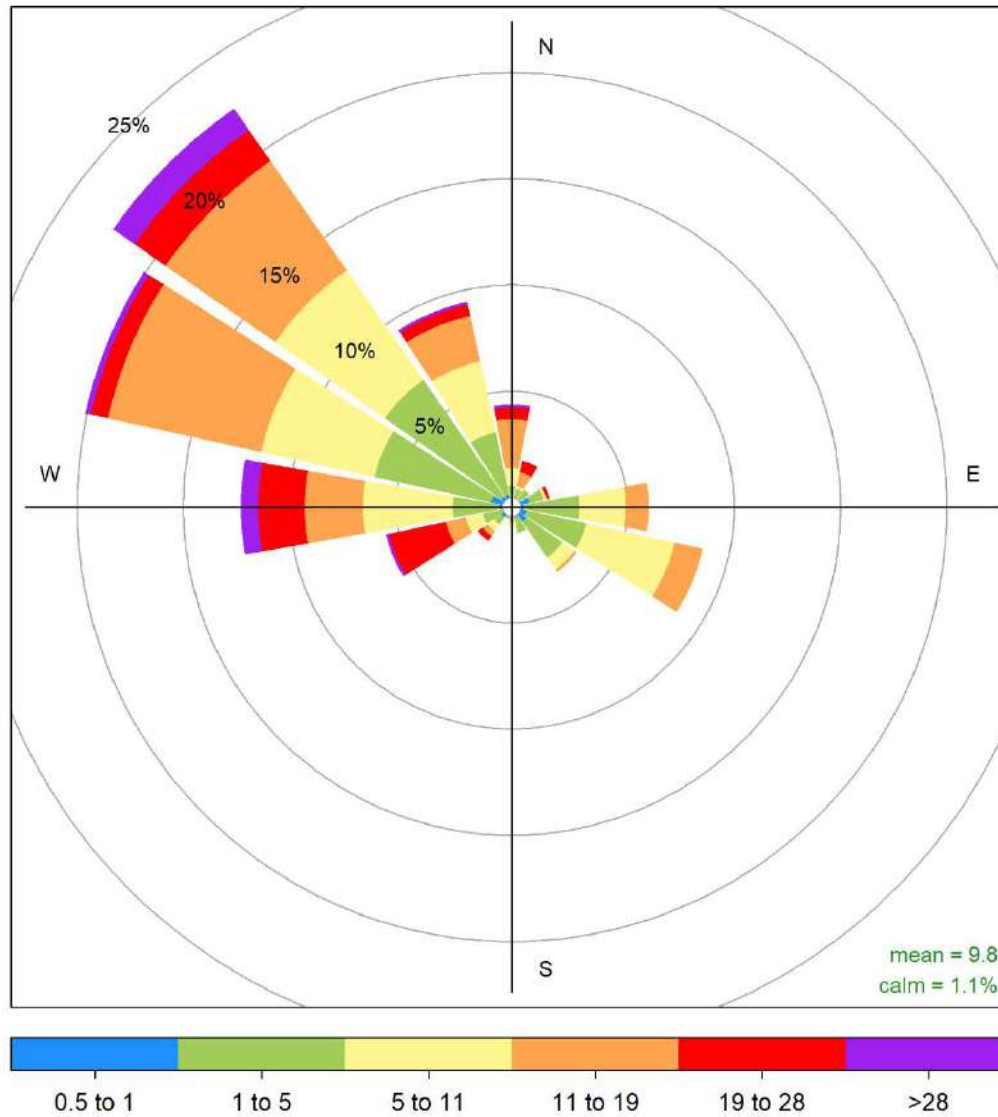

Poplar December 2022 Wind Rose, wind speed in km/hr  
**Frequency of counts by wind direction (%)**

## 9 Milner Charts

The following pages include the charts and histograms for Poplar Portable Station

December 2022 Hourly Concentration Readings of NO (in ppb) at Milner

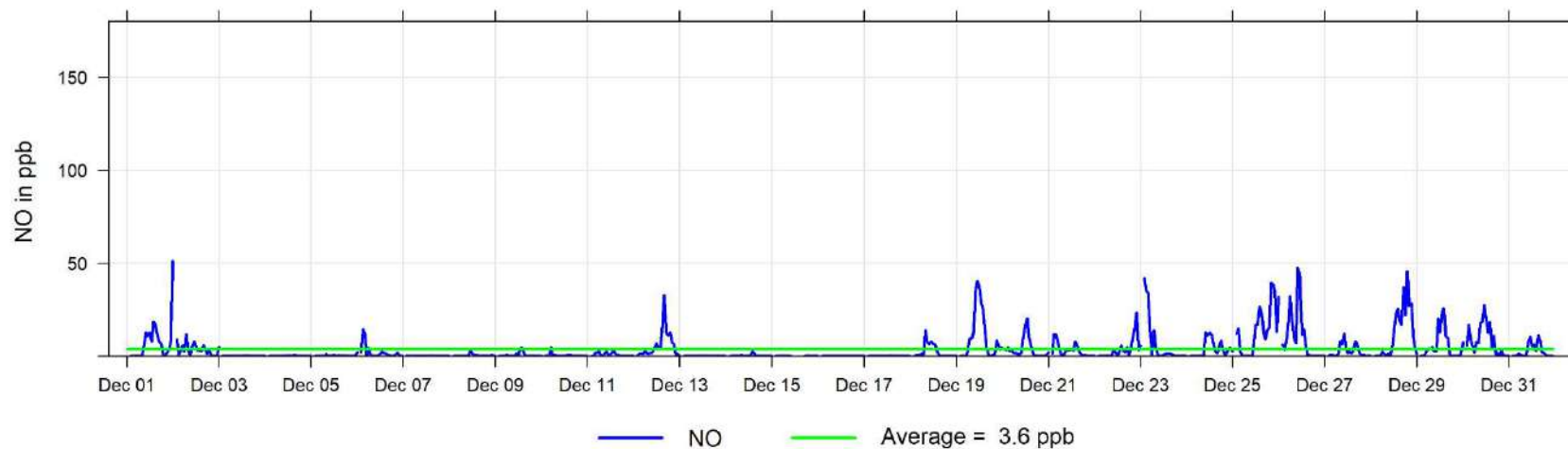

December 2022 Hourly Concentration Readings of NO<sub>x</sub> (in ppb) at Milner

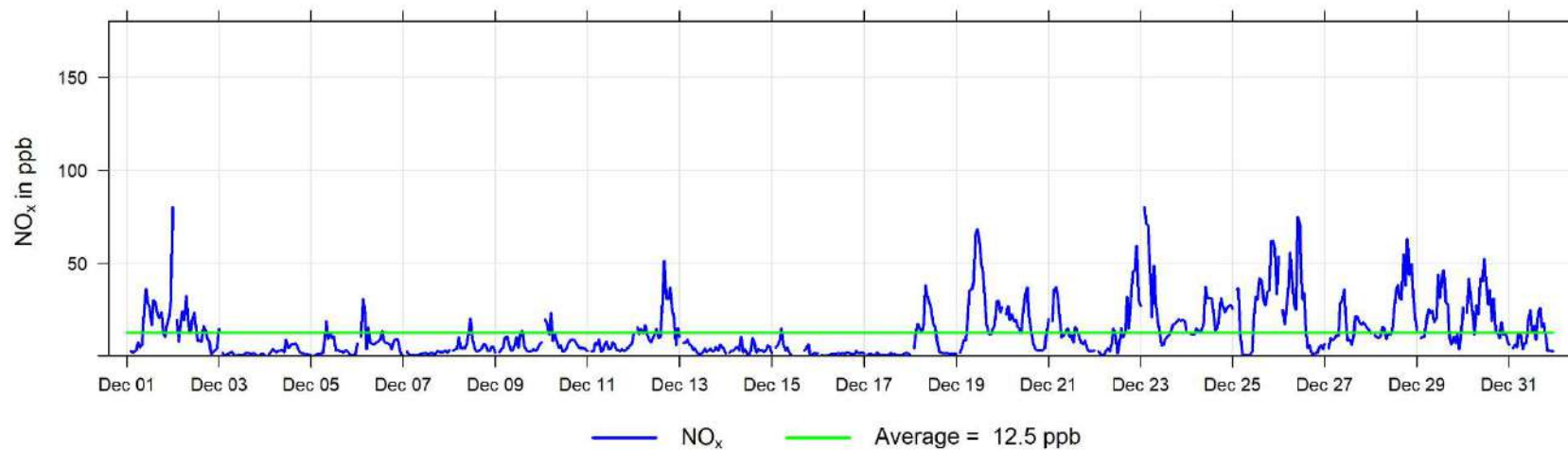

December 2022 Hourly Concentration Readings of NO<sub>2</sub> (in ppb) at Milner

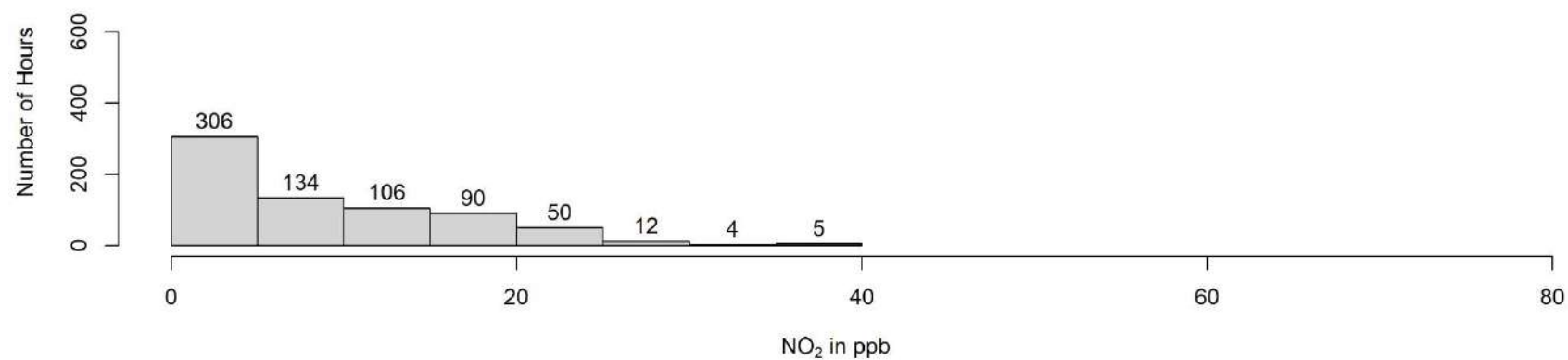
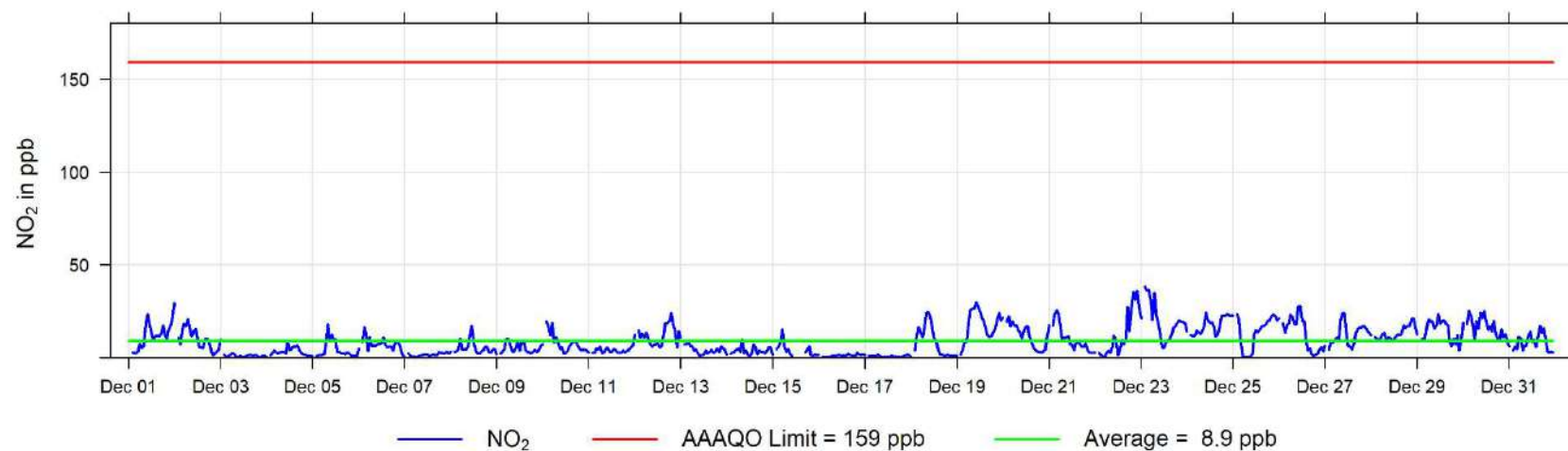

December 2022 Hourly Concentration Readings of PM<sub>2.5</sub> in  $\mu\text{g}/\text{m}^3$  at Milner

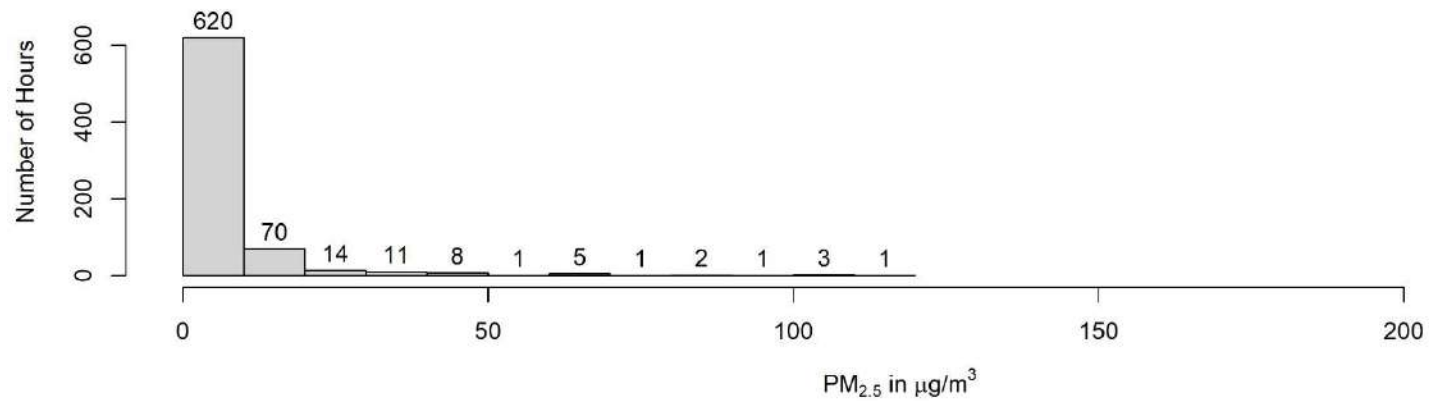
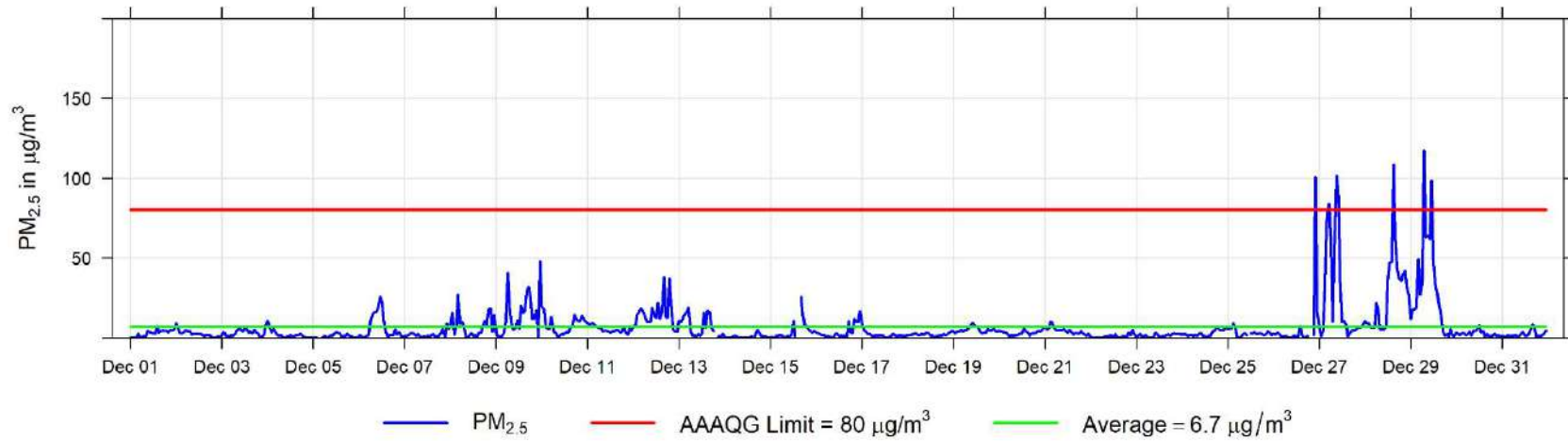

**December 2022 Hourly Readings of Wind Speed (in km/hr) at Milner**

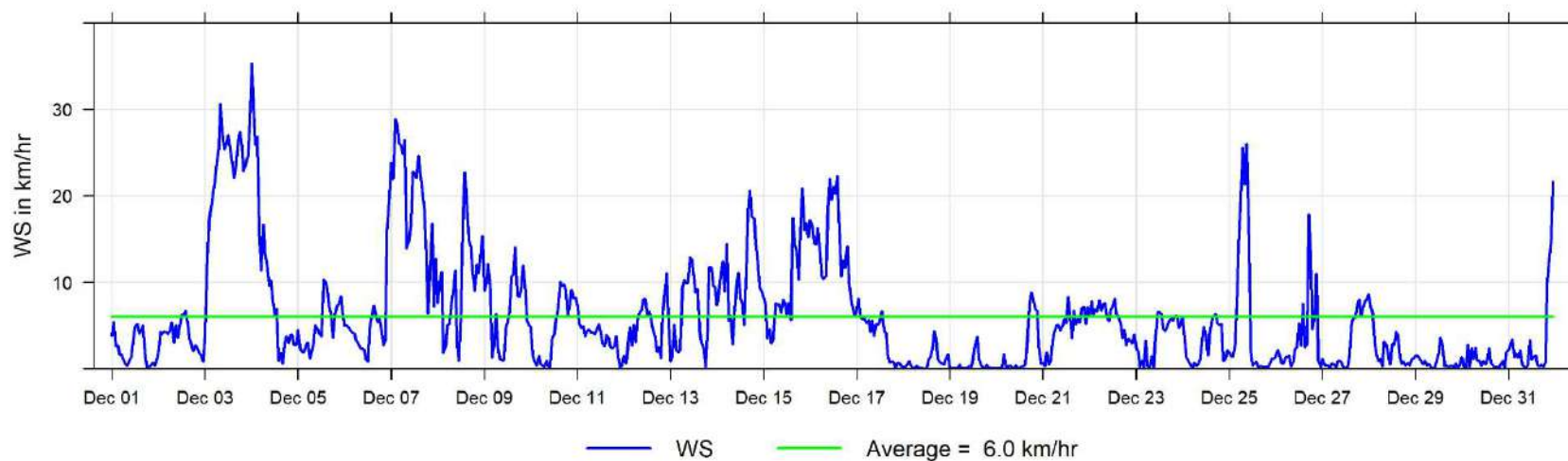

**December 2022 Hourly Readings of Wind Direction (in degrees) at Milner**

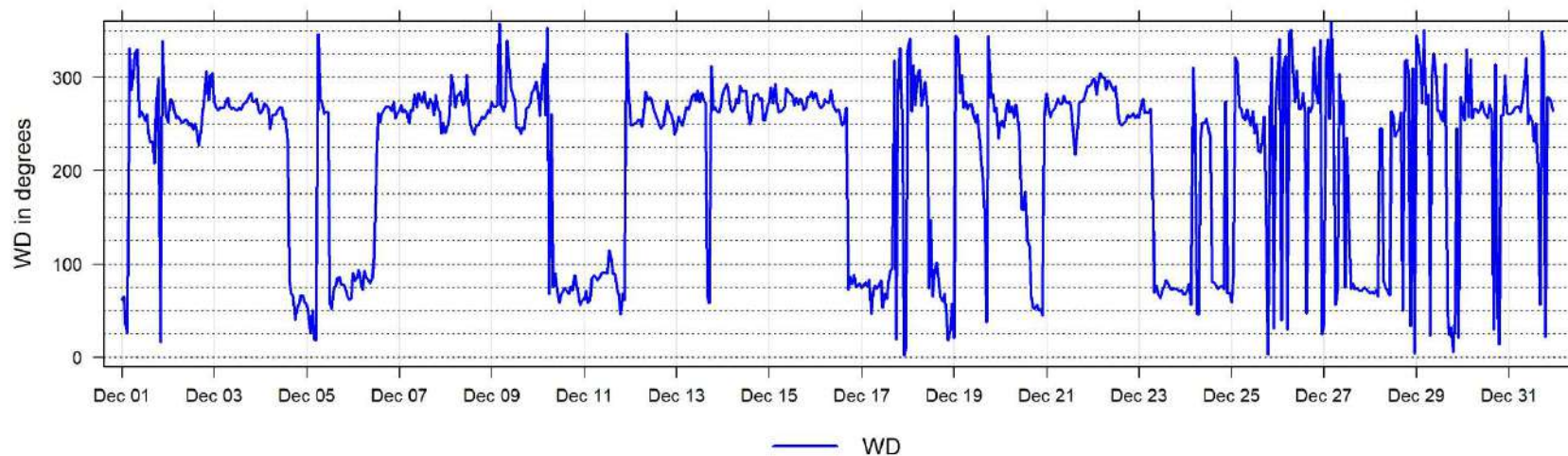



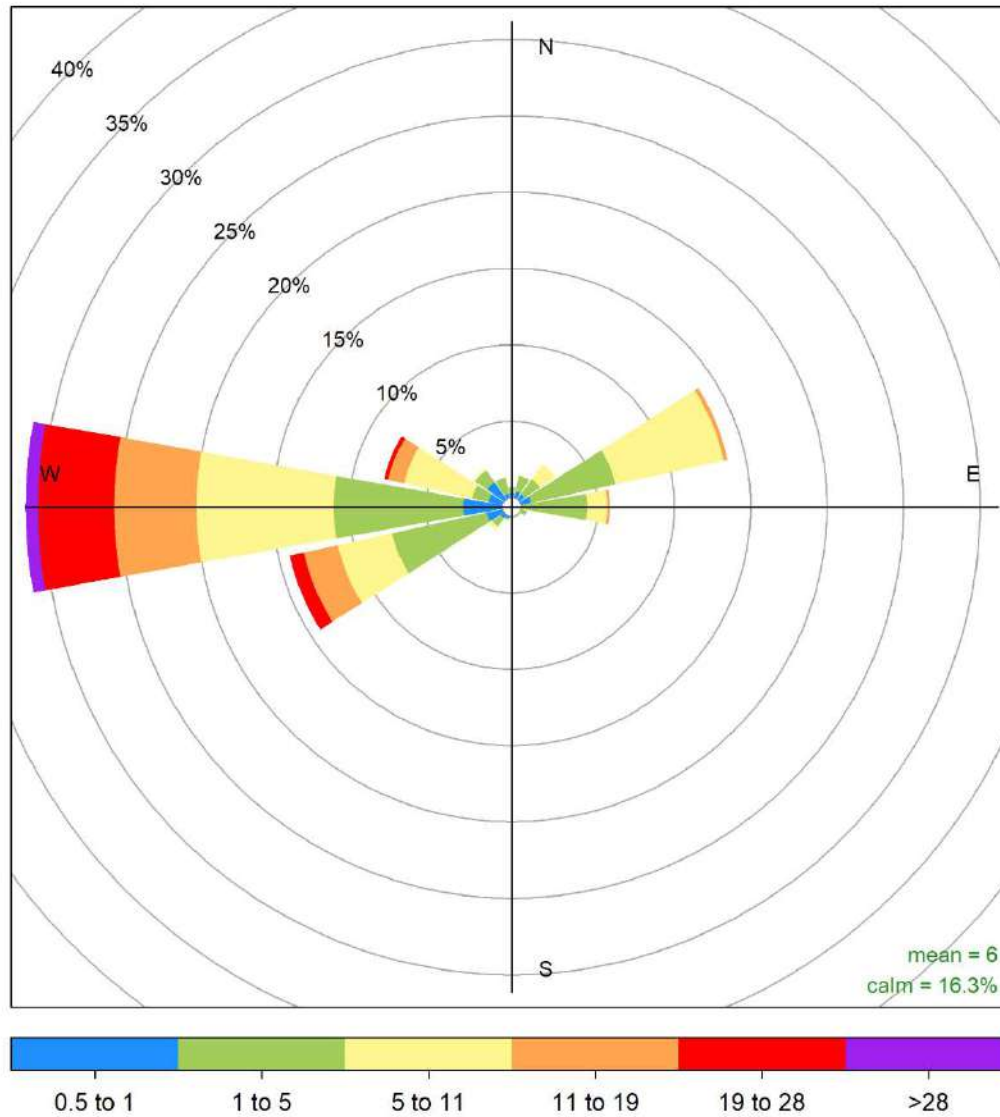

Milner December 2022 Wind Rose, wind speed in km/hr  
**Frequency of counts by wind direction (%)**

## 10 Concentration Summaries and Roses for PAZA

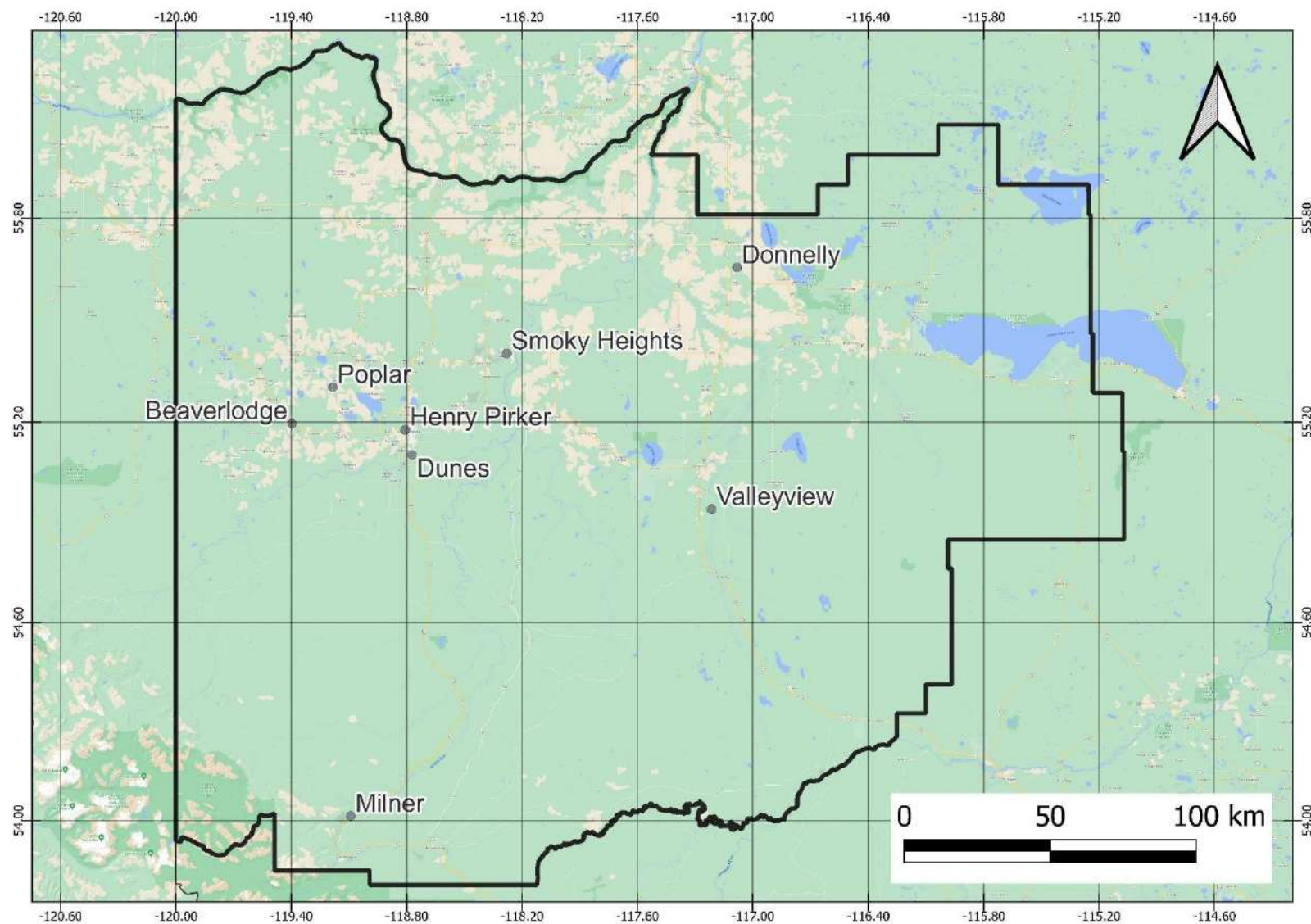

## 10.1 Air Quality Health Index (AQHI) Plots

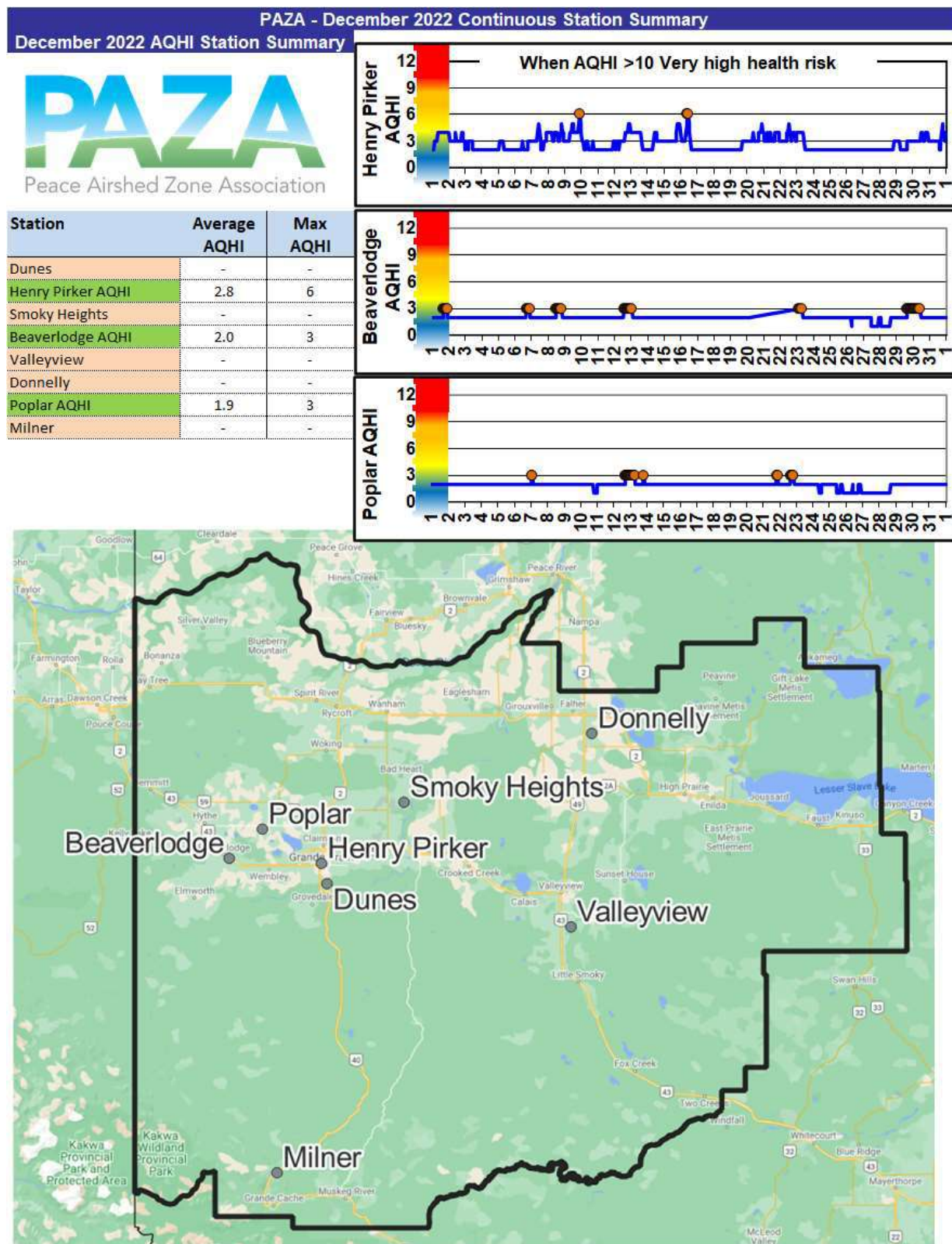



## 10.2 Wind Roses

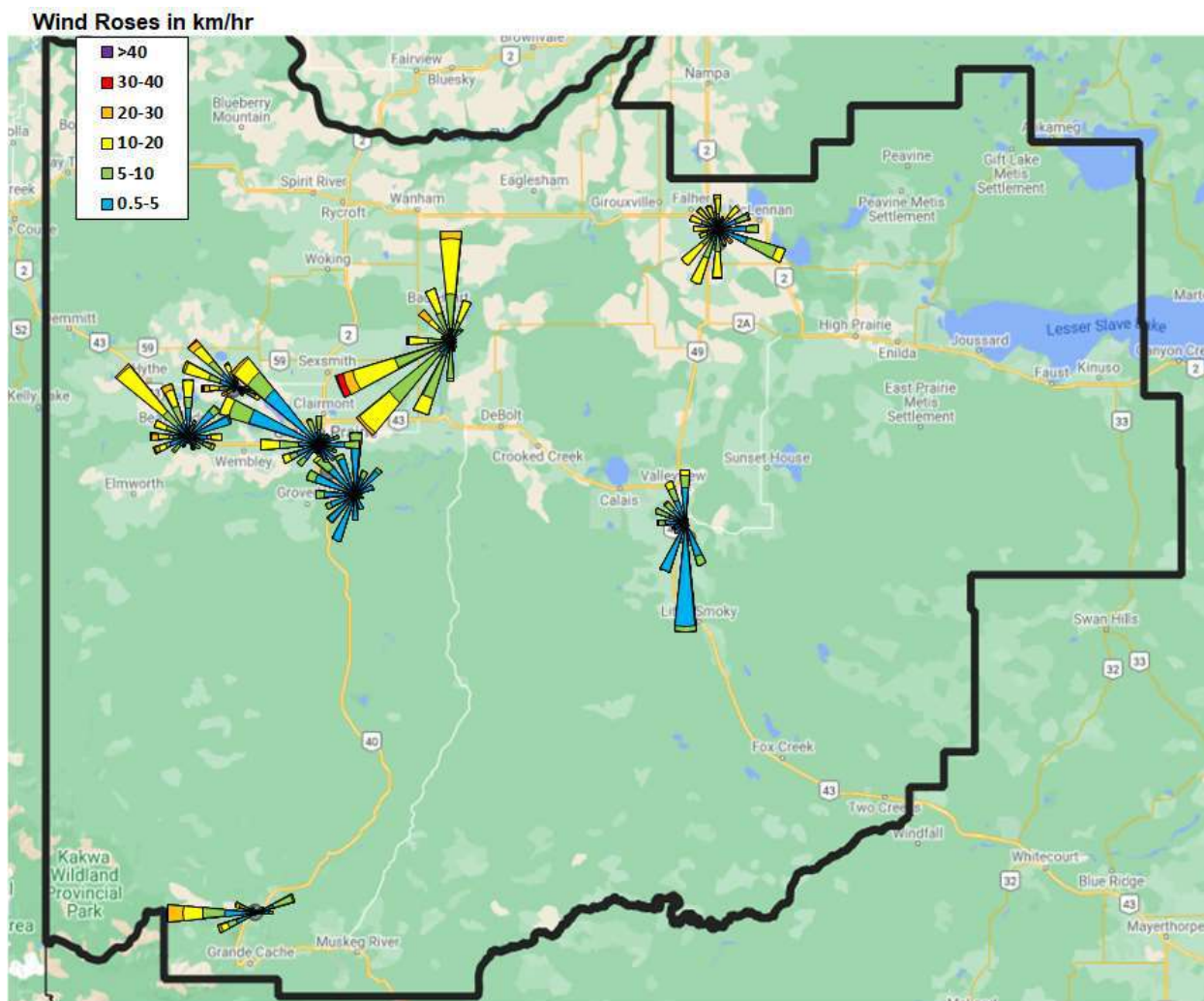

## 10.3 Carbon Monoxide (CO) Plots

December 2022 CO Station Summary		
Station	Avg (ppm)	Max (ppm)
Henry Pirker CO	0.31	2.26

**Carbon Monoxide in ppm**

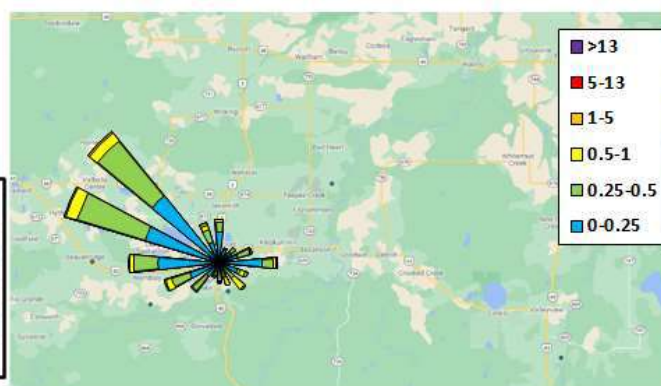
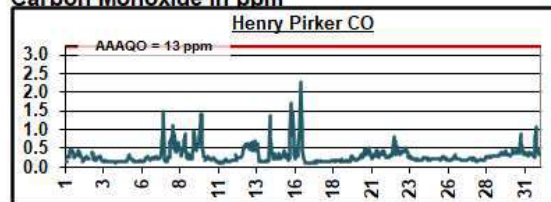

## 10.4 Sulphur Dioxide (SO<sub>2</sub>) Plots

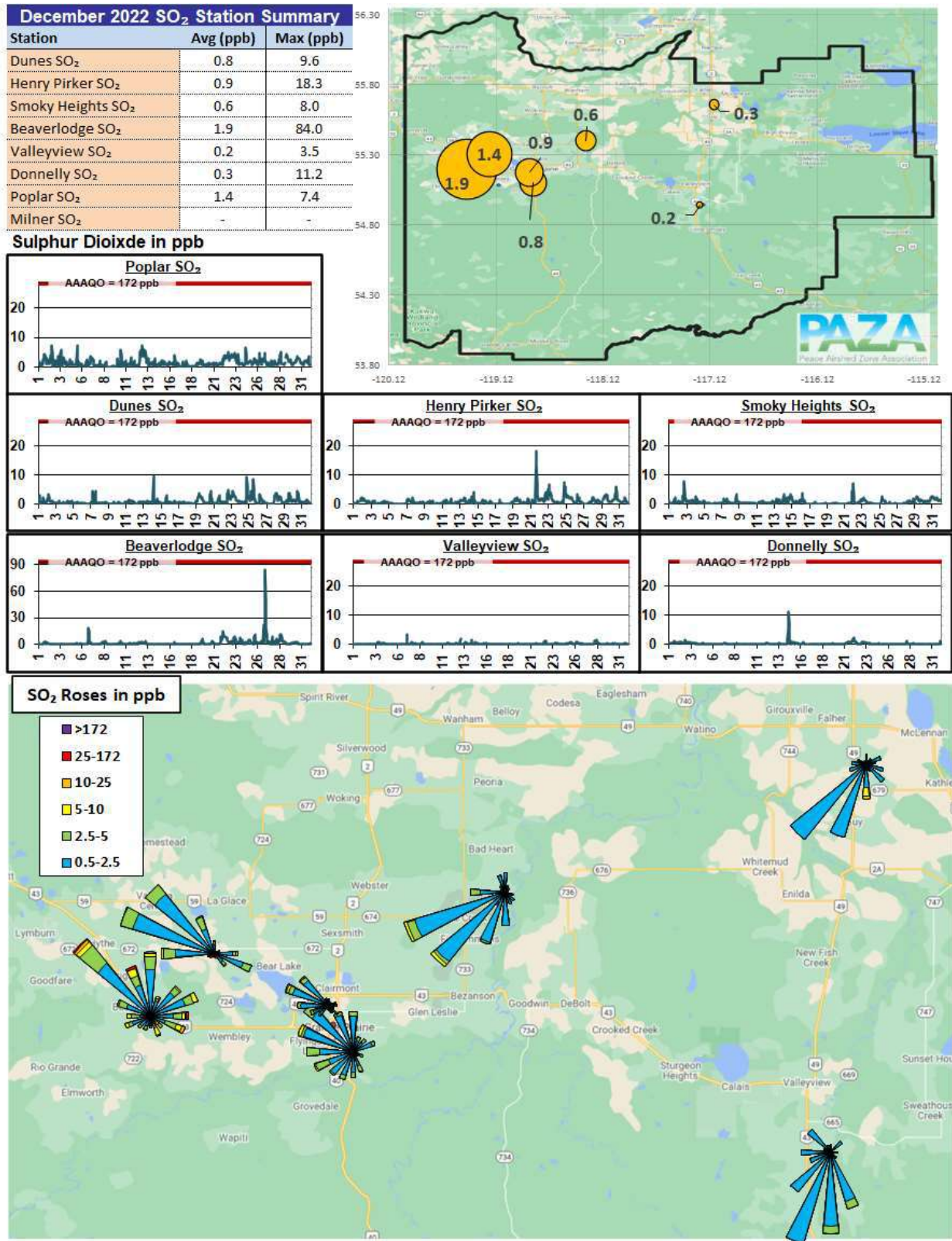



## 10.5 Nitrogen Dioxide (NO<sub>2</sub>) Plots

December 2022 NO <sub>2</sub> Station Summary		
Station	Avg (ppb)	Max (ppb)
Dunes NO <sub>2</sub>	-	-
Henry Pirkler NO <sub>2</sub>	20.1	62.9
Smoky Heights NO <sub>2</sub>	-	-
Beaverlodge NO <sub>2</sub>	9.1	36.1
Valleyview NO <sub>2</sub>	-	-
Donnelly NO <sub>2</sub>	-	-
Poplar NO <sub>2</sub>	8.6	29.8
Milner NO <sub>2</sub>	8.9	38.3

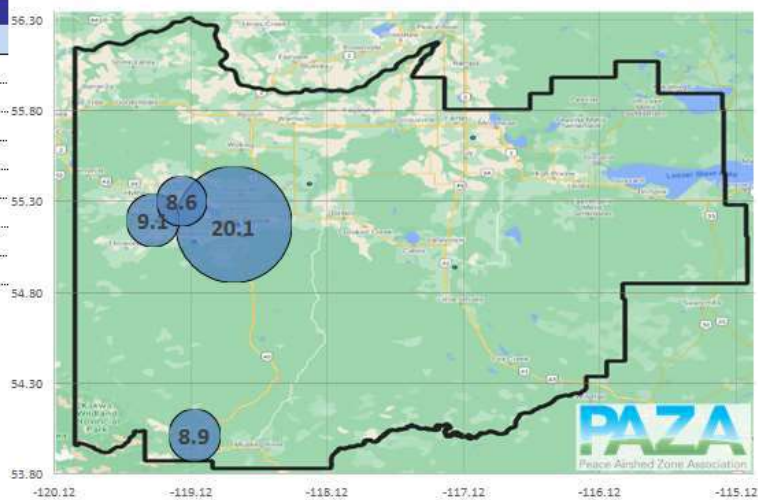

Nitrogen Dioxide in ppb

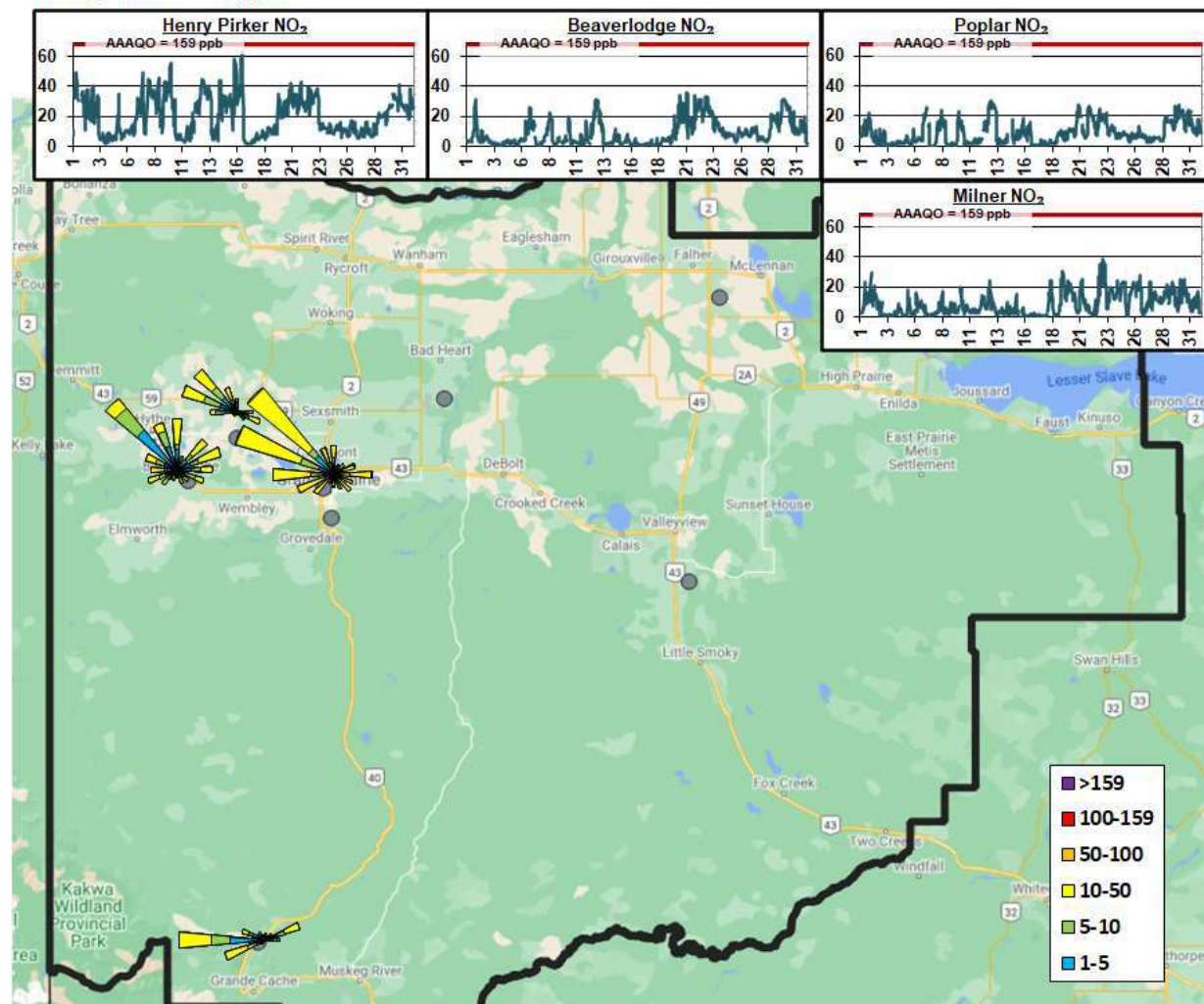

## 10.6 Ozone (O<sub>3</sub>) Plots

December 2022 O <sub>3</sub> Station Summary		
Station	Avg (ppb)	Max (ppb)
Dunes O <sub>3</sub>	-	-
Henry Pirker O <sub>3</sub>	12.0	35.3
Smoky Heights O <sub>3</sub>	-	-
Beaverlodge O <sub>3</sub>	21.0	40.3
Valleyview O <sub>3</sub>	-	-
Donnelly O <sub>3</sub>	-	-
Poplar O <sub>3</sub>	19.9	39.5
Milner O <sub>3</sub>	-	-

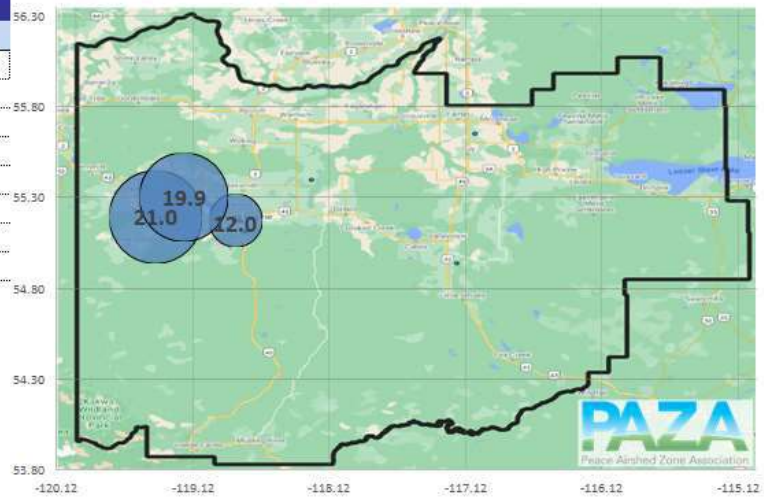

Ozone in ppb

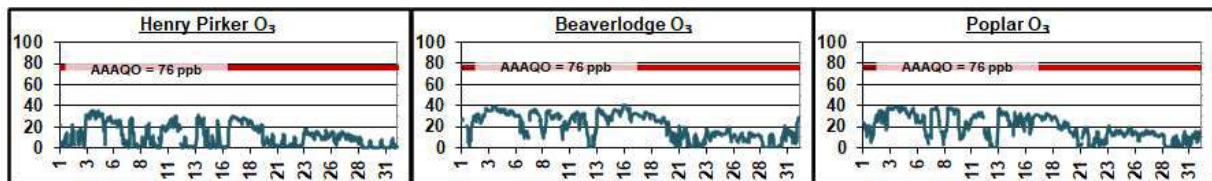

O<sub>3</sub> Roses in ppb

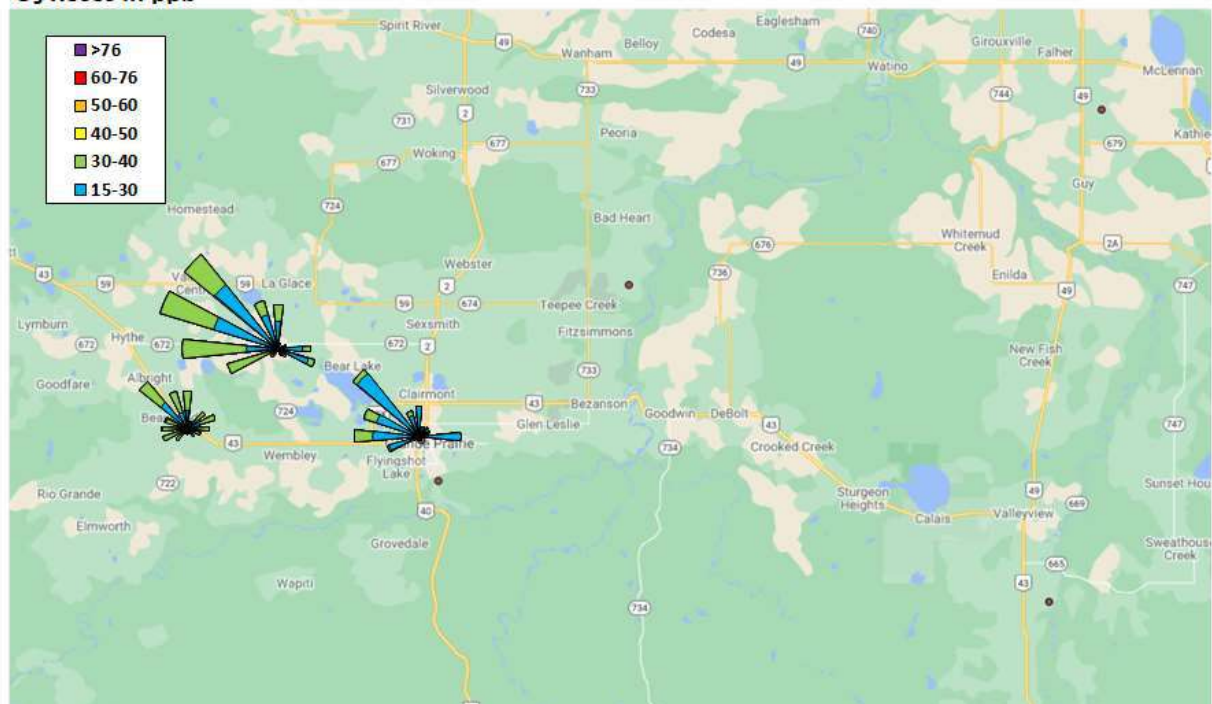



## 10.7 Fine Particulate Matter (PM<sub>2.5</sub>) Plots

December 2022 PM <sub>2.5</sub> Station Summary		
Station	Avg µg/m <sup>3</sup>	Max µg/m <sup>3</sup>
Dunes PM <sub>2.5</sub>	7.0	52.1
Henry Pirkler PM <sub>2.5</sub>	9.6	86.3
Smoky Heights PM <sub>2.5</sub>	5.3	33.3
Beaverlodge PM <sub>2.5</sub>	4.6	15.7
Valleyview PM <sub>2.5</sub>	-	-
Donnelly PM <sub>2.5</sub>	-	-
Poplar PM <sub>2.5</sub>	3.2	25.3
Milner PM <sub>2.5</sub>	6.7	117.3

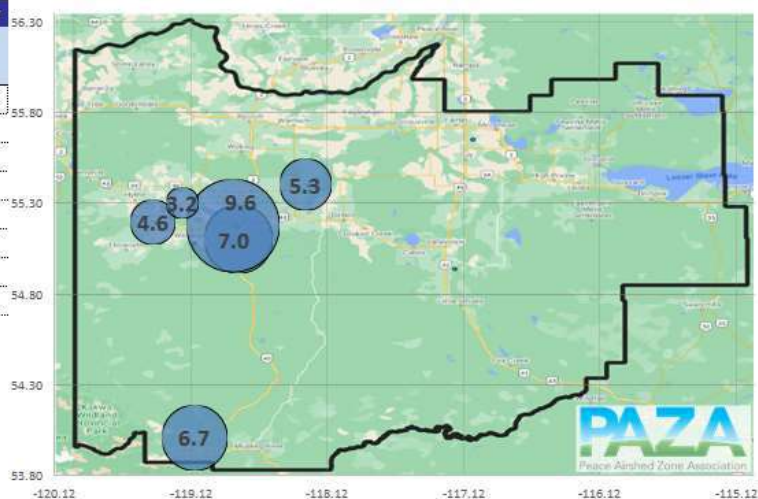

Fine Particulate Matter in µg/m<sup>3</sup>

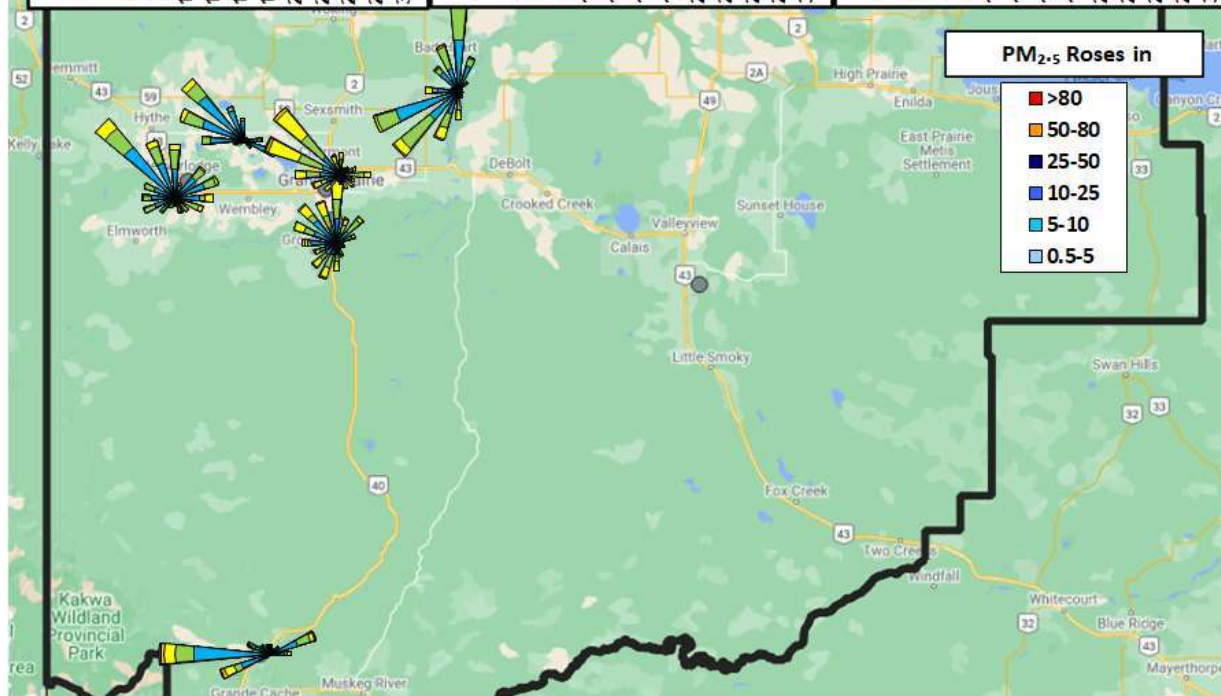
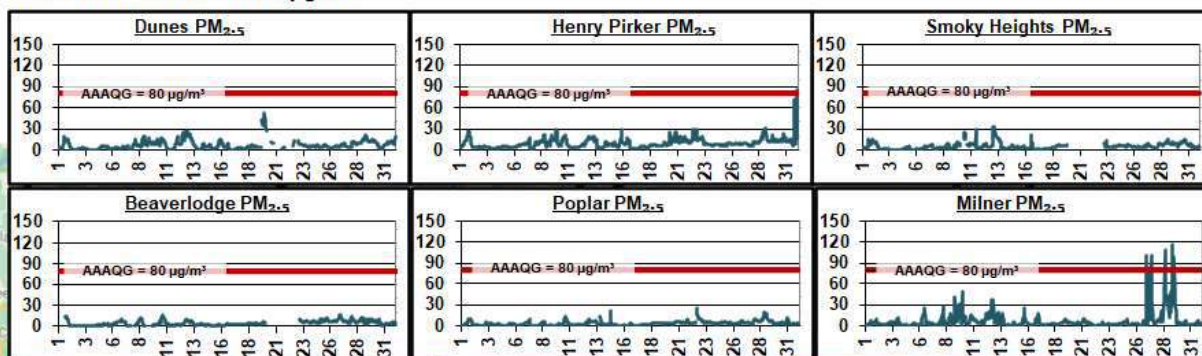

## 10.8 Hydrogen Sulphide (H<sub>2</sub>S) Plots

December 2022 H <sub>2</sub> S Station Summary		
Station	Avg (ppb)	Max (ppb)
Dunes H <sub>2</sub> S	-	-
Henry Pirker H <sub>2</sub> S	0.5	2.3
Smoky Heights H <sub>2</sub> S	-	-
Beaverlodge H <sub>2</sub> S	-	-
Valleyview H <sub>2</sub> S	0.2	1.0
Donnelly H <sub>2</sub> S	0.1	0.4
Poplar H <sub>2</sub> S	-	-
Milner H <sub>2</sub> S	-	-

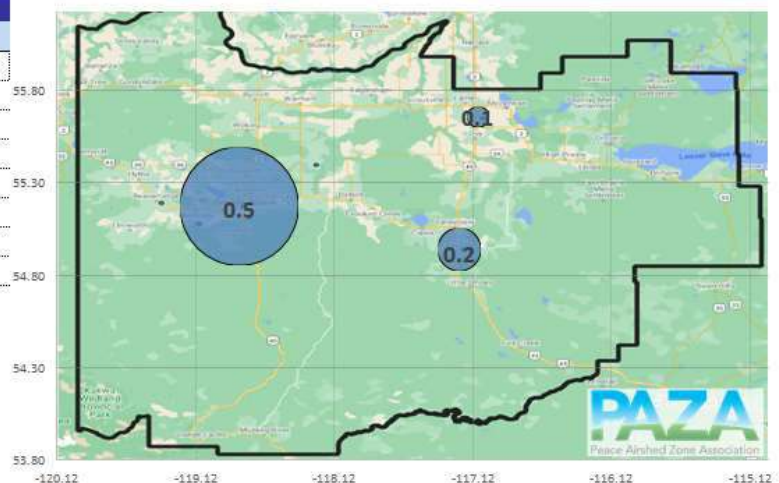

Hydrogen Sulphide in ppb

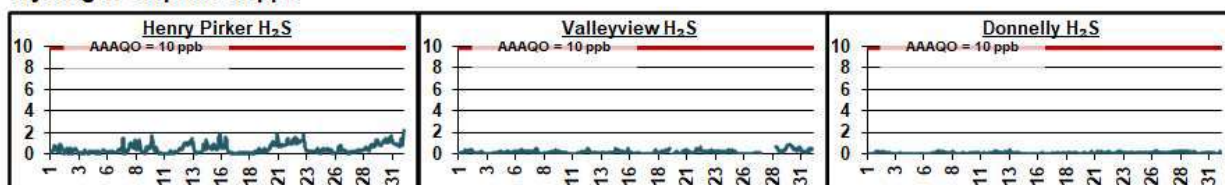

H<sub>2</sub>S Roses in ppb

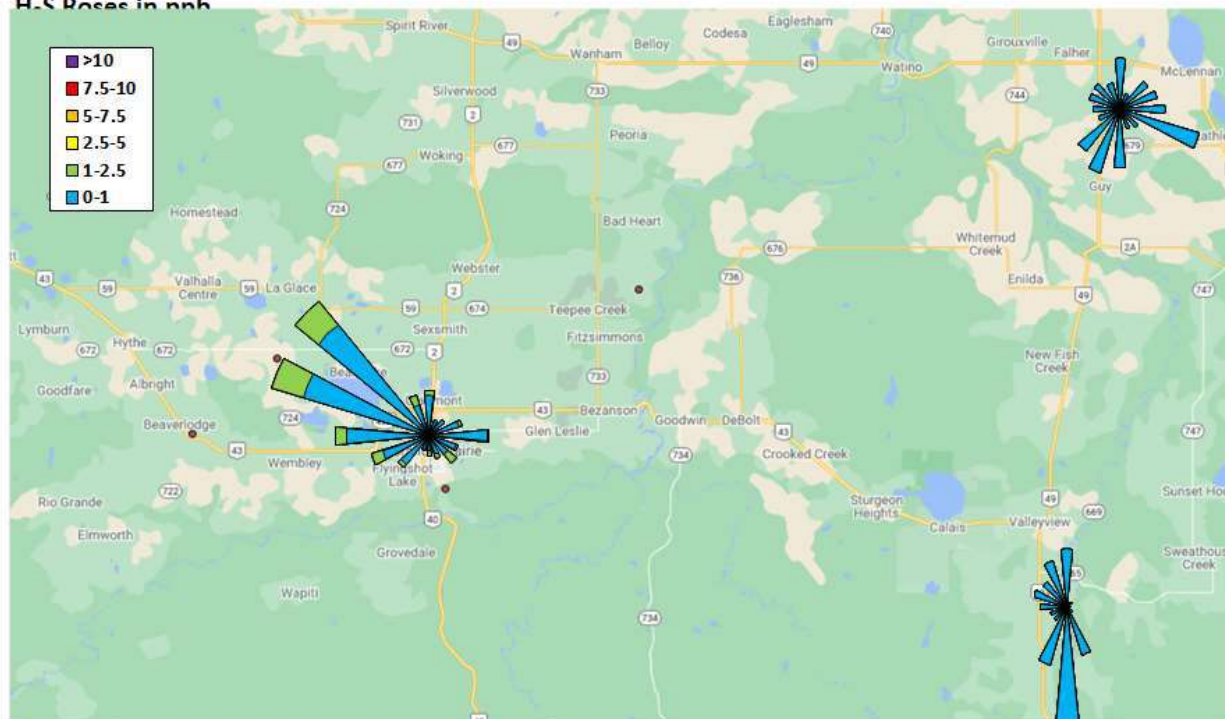



## 10.9 Total Reduced Sulphur (TRS) Plots

December 2022 TRS Station Summary		
Station	Avg (ppb)	Max (ppb)
Dunes TRS	0.5	3.5
Henry Pirkner TRS	-	-
Smoky Heights TRS	0.3	1.9
Beaverlodge TRS	-	-
Valleyview TRS	-	-
Donnelly TRS	-	-
Poplar TRS	0.7	7.7
Milner TRS	-	-

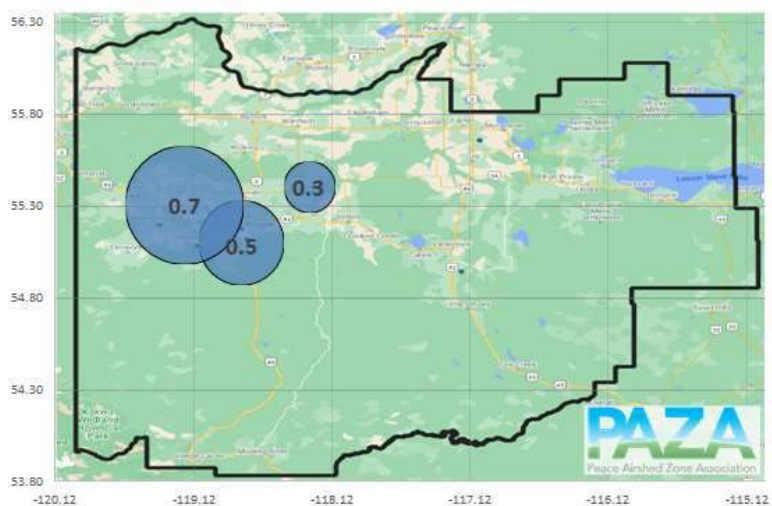

Total Reduced Sulphur in ppb

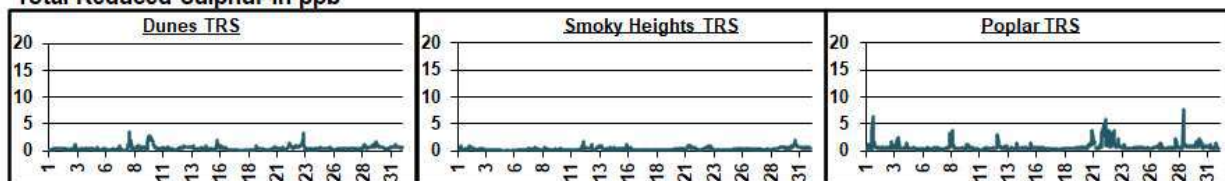

TRS Roses in ppb

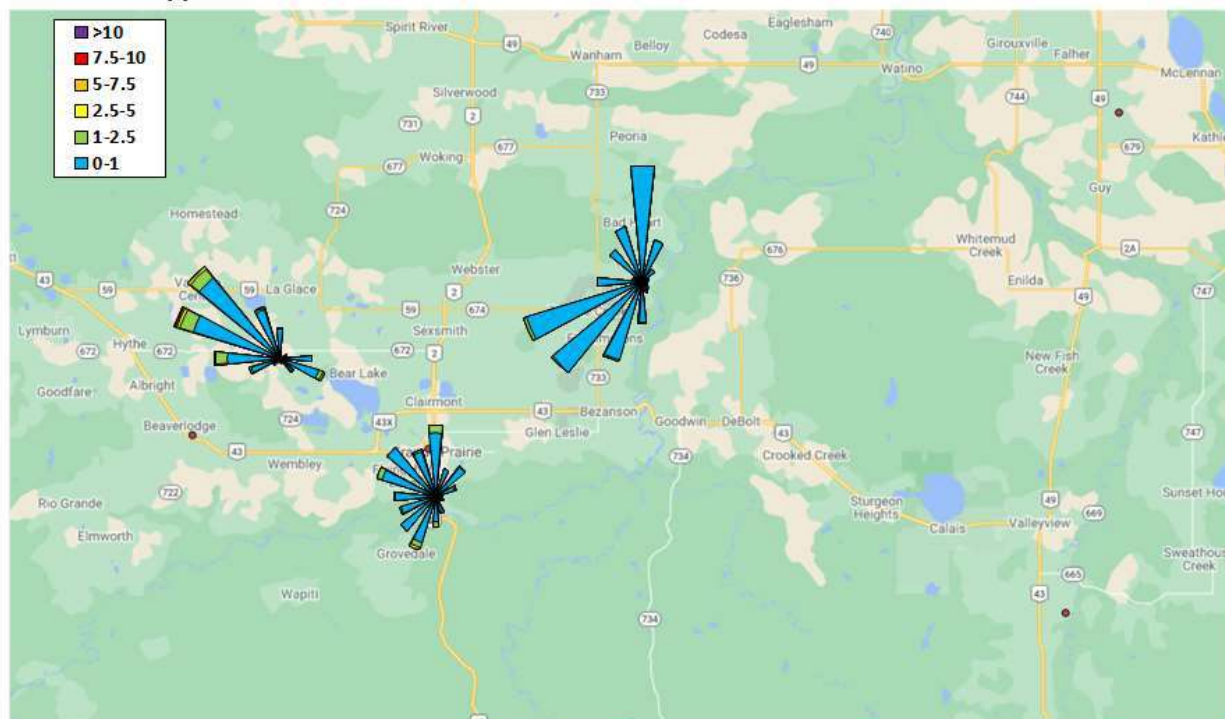

## 10.10 Total Hydrocarbon (THC) Plots

December 2022 THC Station Summary						
Station	Total Hydrocarbons		Methane		Non-Methane HCs	
	Avg (ppm)	Max (ppm)	Avg (ppm)	Max (ppm)	Avg (ppm)	Max (ppm)
Dunes THC	-	-	-	-	-	-
Henry Pirker THC	2.5	8.7	2.4	7.8	0.1	0.9
Smoky Heights THC	-	-	-	-	-	-
Beaverlodge THC	-	-	-	-	-	-
Valleyview THC	-	-	-	-	-	-
Donnelly THC	-	-	-	-	-	-
Poplar THC	2.6	8.4	-	-	-	-

Total Hydrocarbons in ppm

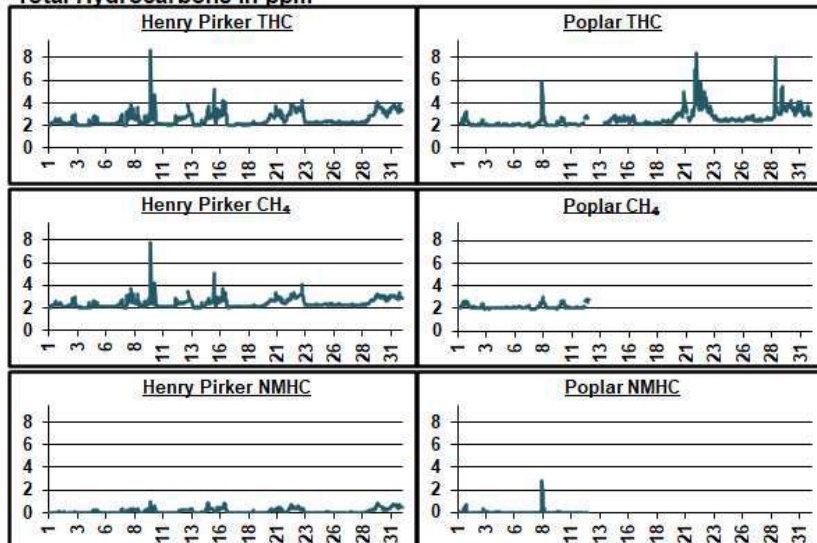

Total Hydrocarbons (THC)

Methane (CH<sub>4</sub>)

Non-Methane Hydrocarbons (NMHC)

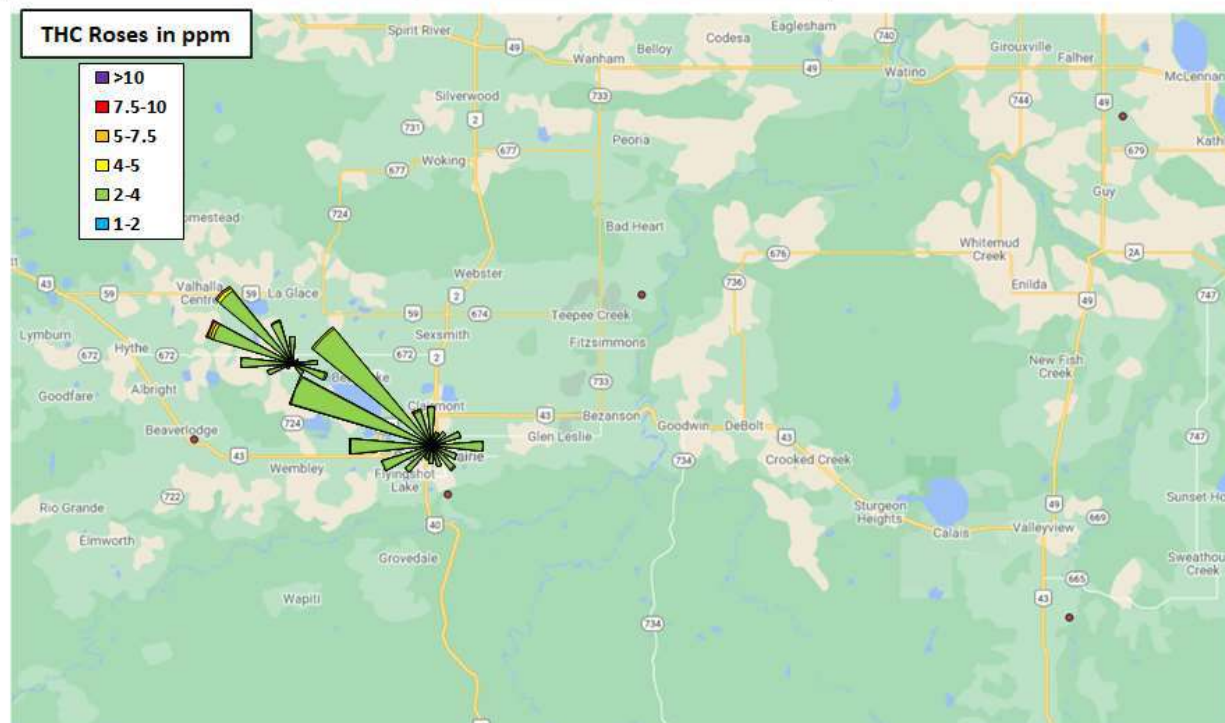



## 10.11 Meteorology Summary

December 2022 Meteorological Summary						
Station	Temp (°C)	RH (%)	SR (W/m <sup>2</sup> )	WS (km/hr)	WD (deg)	WD
Dunes	-18.7	74.2	-	2.5	318	NW
Henry Pirker	-17.8	65.4	12.3	4.9	297	WNW
Smoky Heights	-18.9	-	-	9.9	276	W
Beaverlodge	-16.9	73.6	-	7.4	320	NW
Valleyview	-18.8	78.7	-	3.1	277	W
Donnelly	-18.1	-	-	7.7	222	SW
Poplar	-18.8	-	-	9.8	302	WNW
Milner	-	-	-	6.0	273	W

Temp (°C) Outside Temperature  
 RH (%) Relative Humidity  
 SR (W/m<sup>2</sup>) solar Radiation  
 WS (km/hr) Wind Speed  
 WD (deg) Wind Direction  
 WD Wind Direction

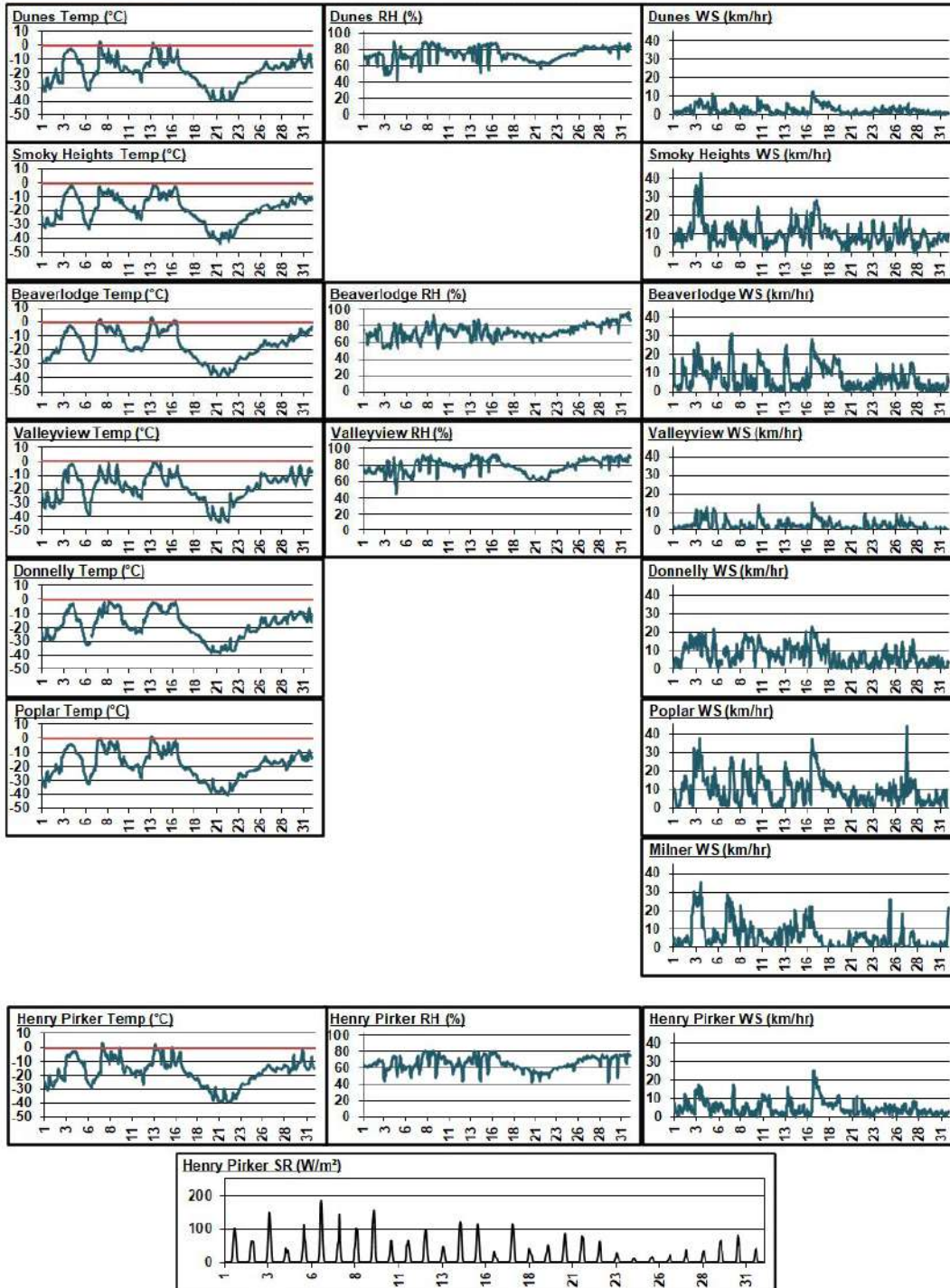

## 11 Passive Monitoring Data

## Peace Airshed Zone Association - PAZA Passive Stations for December 2022

Station Number	Station Name	SO2 ppb	O3 ppb	NO2 ppb	H2S ppb	LSD
<b>Duplicates</b>						
2a	Bay Tree	0.4				13-16-078-13 W6M
2b	Bay Tree	0.4				
4a	Gordondale			2.6		04-34-078-10 W6M
4b	Gordondale			2.4		
14a	Sylvester			1.6		08-06-069-12 W6M
14b	Sylvester			2.4		
19a	Wanham			2.1		16-22-077-03 W6M
19b	Wanham			1.9		
28a	Clairmont Lake			4.5		09-06-073-04 W6M
28b	Clairmont Lake			5.4		
43a	High Prairie	0.2				16-13-074-17 W5M
43b	High Prairie	0.2				
44a	Peavine	0.1				03-05-079-15 W5M
44b	Peavine	0.1				
47a	Kinuso		28.8			12-10-073-10 W5M
47b	Kinuso		25.3			
G4a	Girouxville 4				missing	04-08-077-22 W5M
G4b	Girouxville 4				missing	
D3a	Duvernay 3	0.5			0.26	04-33-062-20 W5M
D3b	Duvernay 3	0.5			0.24	
J1a	Jayar1 Plant	0.5				06-08-062-03 W6M
J1b	Jayar1 Plant	0.5				
J2a	Jayar2 14-8			6.1		07-08-062-03 W6M
J2b	Jayar2 14-8			4.9		
J5a	Jayar5 Camp				0.2	11-08-062-03 W6M
J5b	Jayar5 Camp				0.2	
M5a	Bridge			5.3		08-06-057-08 W6M
M5b	Bridge			4.7		
M7a	Wanyandie	0.1				11-13-058-08 W6M
M7b	Wanyandie	0.2				



Station Number	Station Name	SO2 ppb	O3 ppb	NO2 ppb	H2S ppb	LSD
2	Bay Tree	0.4	33.1	2.0	-	13-16-078-13 W6M
3	Forth Creek	0.3	-	1.9	-	04-13-082-07 W6M
4	Gordondale	0.6	-	2.5	-	04-34-078-10 W6M
5	Boone Creek	0.7	-	2.0	-	01-23-076-11 W6M
7	Steeprock Creek	0.9	-	1.4	-	09-35-072-13 W6M
9	Spirit River	0.5	-	2.3	-	08-12-079-07 W6M
11	Webber Creek	0.7	-	6.4	-	09-36-074-09 W6M
12	Hythe	1.2	-	4.3	-	14-36-072-11 W6M
14	Sylvester	0.3	-	2.0	-	08-06-069-12 W6M
16	Beaverlodge	1.7	-	5.5	-	15-36-071-10 W6M
17	Poplar	1.2	-	8.9	-	13-06-073-08 W6M
18	Saddle Hills	0.5	-	1.6	-	04-25-074-07 W6M
19	Wanham	0.5	-	2.0	-	16-22-077-03 W6M
21	Eaglesham	0.2	-	1.6	-	16-21-079-25 W5M
24	Wembley	1.4	-	5.0	-	12-31-070-08 W6M
25	Pinto Creek	0.9	-	1.8	-	04-24-069-11 W6M
27	Grande Prairie I	1.0	-	22.8	-	08-15-071-06 W6M
28	Clairmont Lake	1.1	-	4.9	-	09-06-073-04 W6M
29	Smoky Heights	0.7	-	4.9	-	04-06-075-02 W6M
32	Gold Creek	0.6	-	7.9	-	06-33-067-05 W6M
35	Jean Cote	0.3	-	2.0	-	12-35-079-21 W5M
36	Guy	0.2	-	1.9	0.2	03-04-076-22 W5M
37	Crooked Creek	0.3	25.3	3.8	-	16-01-071-26 W5M
39	Clouston Creek	0.4	-	2.6	-	12-01-073-22 W5M
40	McLennan	0.3	-	2.0	-	03-29-077-19 W5M
42	Sunset House	0.4	-	1.7	-	05-32-070-19 W5M
43	High Prairie	0.2	-	2.9	-	16-13-074-17 W5M
44	Peavine	0.1	-	1.4	-	03-05-079-15 W5M
46	Little Smoky	0.2	-	6.8	-	12-01-066-21 W5M
47	Kinuso	0.2	27.0	2.5	-	12-10-073-10 W5M
48	Deer Mountain	0.2	-	1.5	-	15-22-068-09 W5M
49	Henry Pirker	0.9	-	18.0	-	17-26-071-06 W6M
50	East Prairie	0.1	-	1.4	-	11-13-079-08 W6M
57	Jayar1 Plant	0.5	-	3.9	0.17	06-08-062-03 W6M
58	Jayar2 14-8	0.9	-	5.5	0.21	07-08-062-03 W6M
59	Jayar3 Bone Yard	0.4	-	2.8	0.24	14-08-062-03 W6M
60	Jayar4 7-8 or 8-8 Pad	0.7	-	2.9	0.18	10-08-062-03 W6M
61	Jayar5 Camp	0.4	-	3.7	0.16	11-08-062-03 W6M
G3	Girouxville 3	-	-	-	0.9	14-02-077-23 W5M
G4	Girouxville 4	-	-	-	missing	04-08-077-22 W5M
D1	Duvernay 1	0.6	-	-	0.29	04-33-062-20 W5M
D2	Duvernay 2	0.7	-	-	0.26	04-33-062-20 W5M
D3	Duvernay 3	0.5	-	-	0.25	04-33-062-20 W5M
D4	Duvernay 4	1.2	-	-	0.27	04-33-062-20 W5M
M1	Pipeline	0.1	-	6.1	-	12-14-058-08 W6M
M2	Bridge	0.1	-	5.0	-	08-06-057-08 W6M
M3	Wanyandie	0.2	-	4.4	-	11-13-058-08 W6M
M4	Ambient Trailer	0.1	-	9.6	-	09-15-058-08 W6M
M5	Powerline	0.2	-	13.8	-	06-14-058-08 W6M

## Passive Summary for December 2022

Stats	Sulphur Dioxide SO <sub>2</sub>	Ozone O <sub>3</sub>	Nitrogen Dioxide NO <sub>2</sub>	Hydrogen Sulphide H <sub>2</sub> S
	ppb	ppb	ppb	ppb

Passive Summary for December 2022 (PAZA)				
Mean	0.5	28.5	4.6	0.3
Standard Deviation	0.4	4.1	4.4	0.2
Minimum	0.1	25.3	1.4	0.2
Maximum	Pipeline (#M1)	Crooked Creek (#37)	Steepprock Creek (#7)	Jayar5 Camp (#61)
	1.7 Beaverlodge (#16)	33.1 Bay Tree (#2)	22.8 Grande Prairie I (#27)	0.9 Girouxville 3 (#G3)

Continuous and Passive Monitoring Comparision				
PAZA Beaverlodge Station	1.9	21.0	9.1	-
Beaverlodge Passive (#16)	1.7	-	5.5	-
PAZA Henry Pirker Station	0.9	12.0	20.1	0.5
Henry Pirker passive (#49)	0.9	-	18.0	-
Milner Station	-	-	8.9	-
Henry Pirker passive (#49)	0.1	-	9.6	-

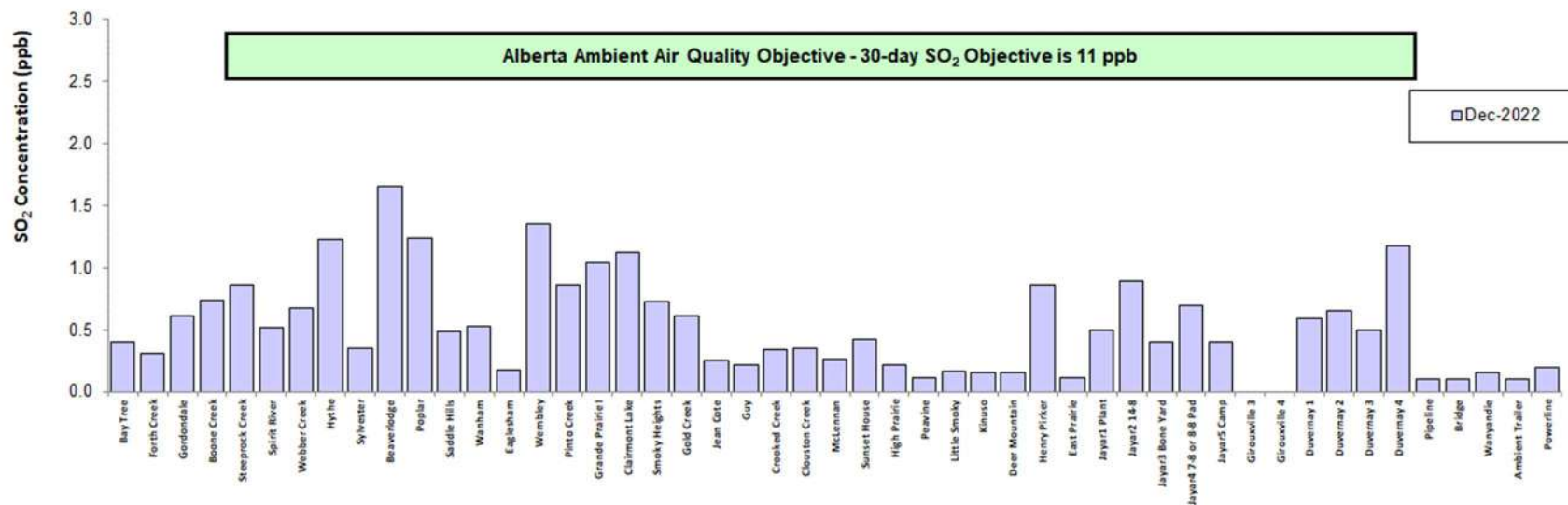
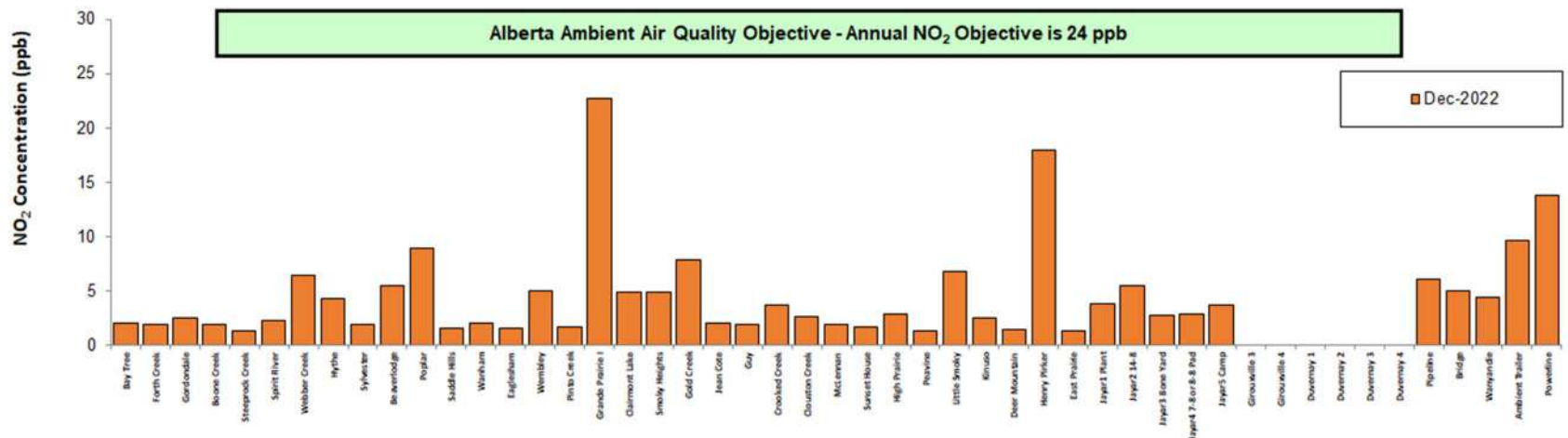

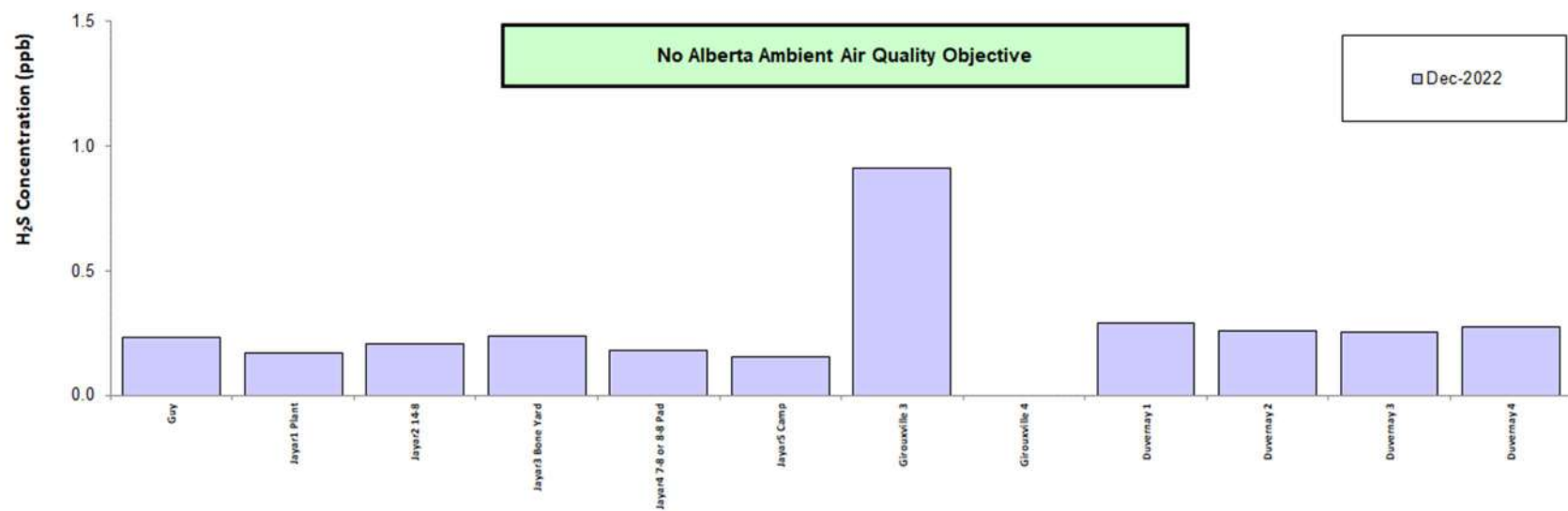
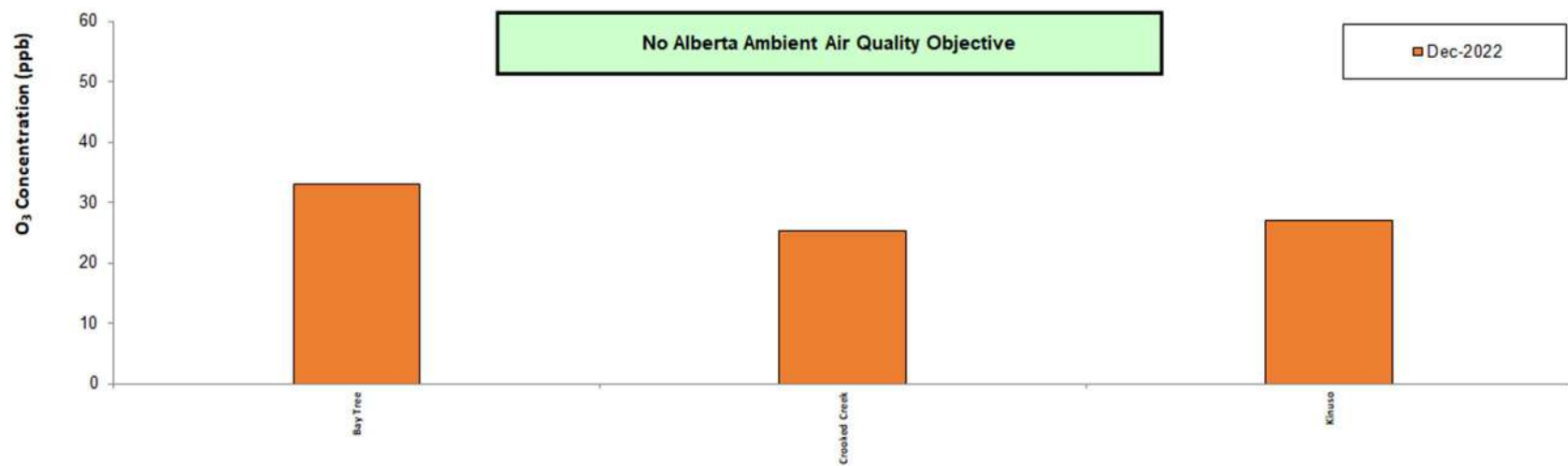









O<sub>3</sub> Monthly Average (units in ppb)

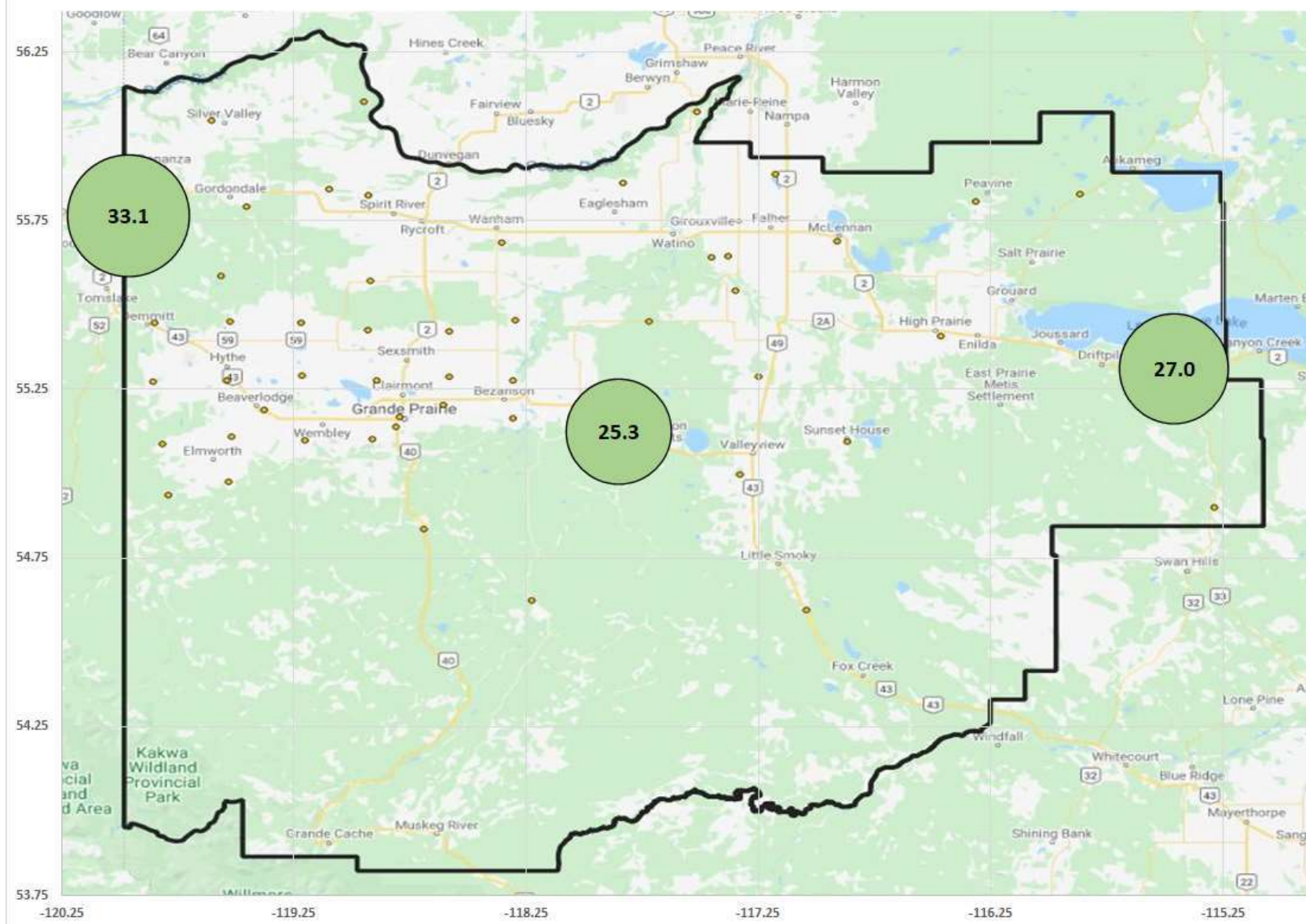



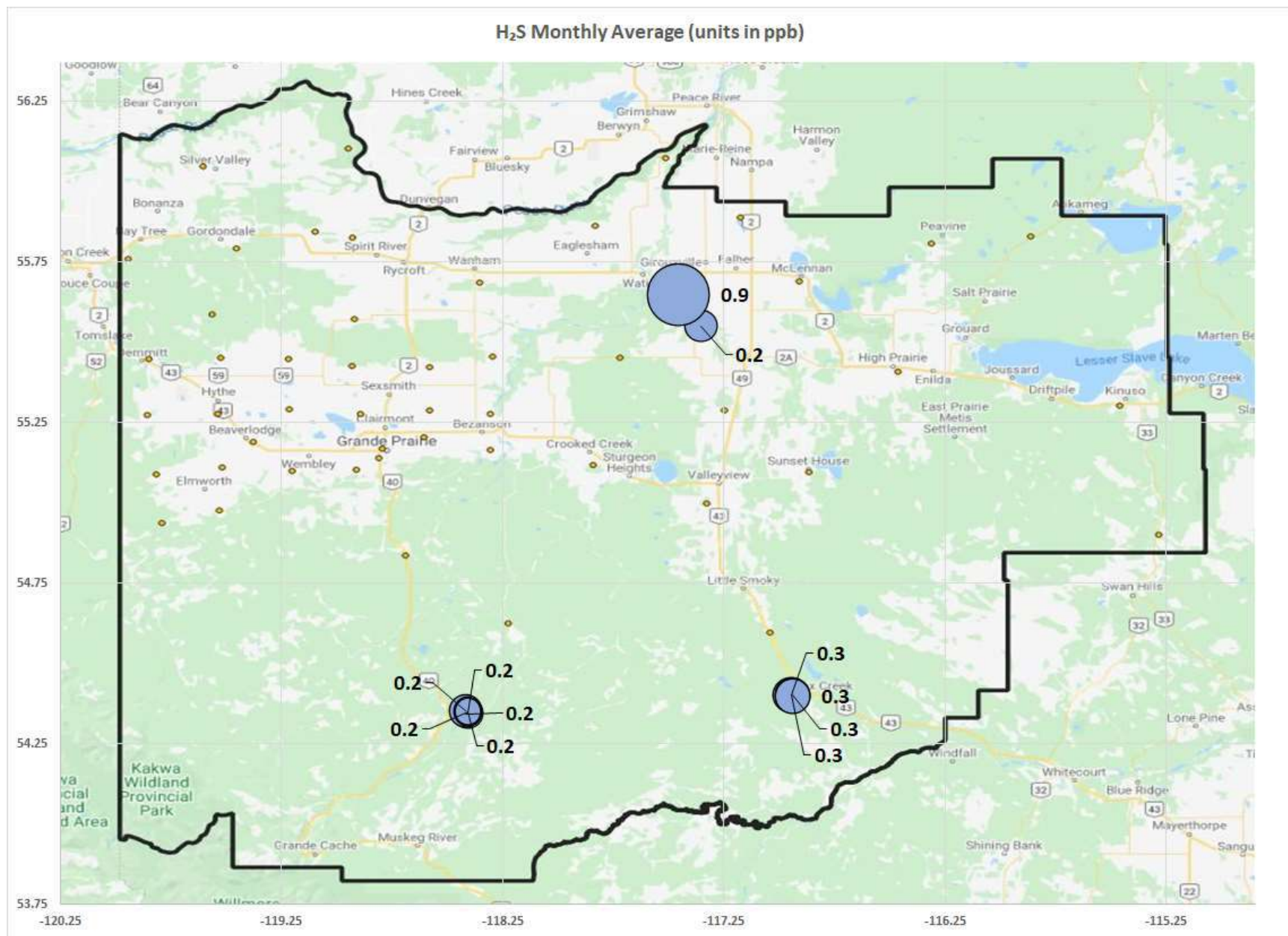

## 12 Dustfall Monitoring Data

**Milner Dustfall Samples December 2022**

Exposure Month	Year	Sample	Total Dustfall (30 day) mg/100cm <sup>2</sup> /30day	Fixed Dustfall (30 day) mg/100cm <sup>2</sup> /30day	Exposure days	Field Notes
December	2022	Pipeline	124.4	22.0	31	
December	2022	Bridge	2.8	1.9	31	
December	2022	Wanyandie	18.1	4.0	31	
December	2022	Waste Pond	45.5	9.2	31	
December	2022	Powerline	24.2	5.7	31	
December	2022	Powerline Dup	34.8	10.0	31	RPD= 36% / 55%

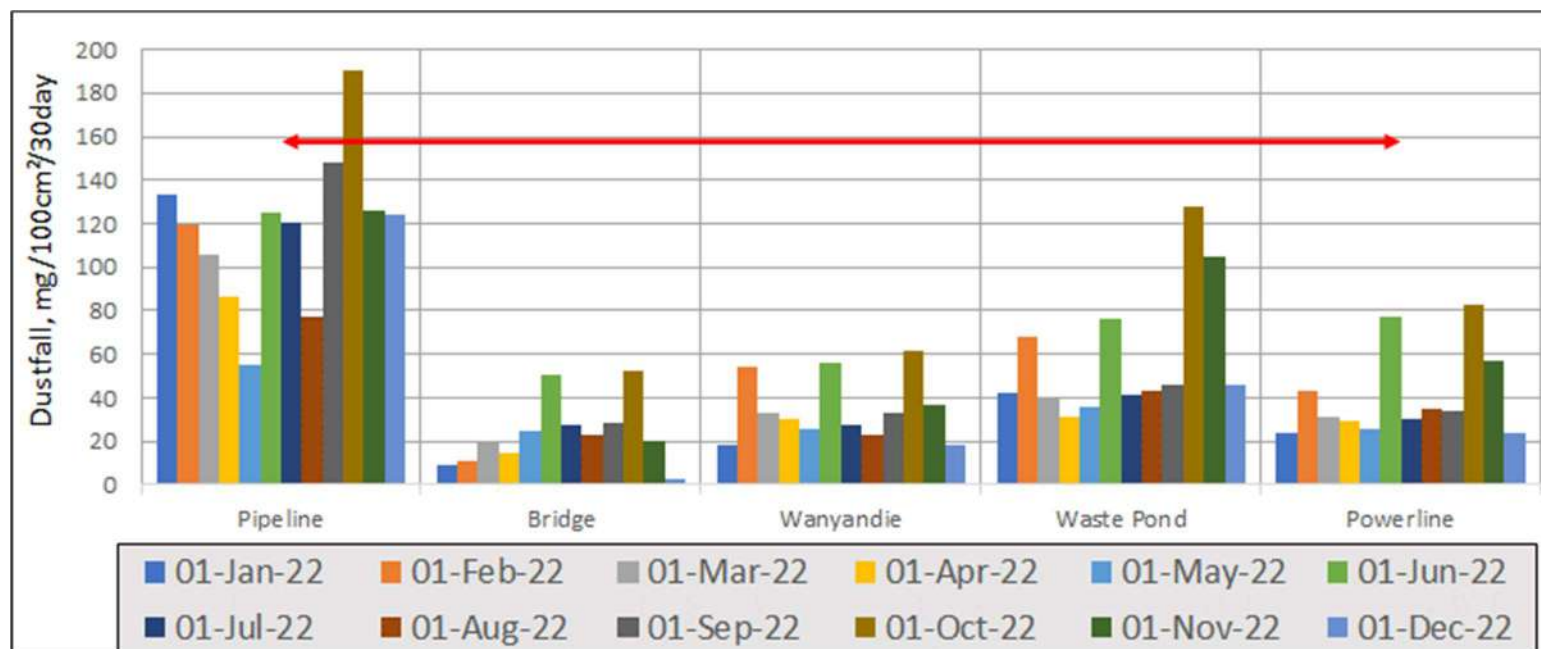

## End of Report



# **Peace Airshed Zone Association**

## **Ambient Air Monitoring Report**

**December 2022**